Some B.C. Lumber Prices Soar 70% in Year

WEATHER
Tonight: Clear, Cold
Tuesday: Sunny, Cold

Victoria Times

TODAY'S NEWS TODAY
Classified 386-2121
News 382-3131

89th YEAR, NO. 177 ★★ VICTORIA, B.C., MONDAY, JANUARY 8, 1973 10 CENTS DAILY, 20 CENTS SATURDAY

Three Snipers Terrorize New Orleans: 7 Dead



Policeman aims at sniper, above, while wounded officer is comforted, below



NEW ORLEANS (UPI) — Police in full guerrilla warfare gear stormed onto the roof of a downtown hotel today which had been occupied by two black snipers who had killed six persons and wounded 15 others during a night and day of bloody fighting.

There was no sign of the two men.

One sniper was slain early by police stationed in a helicopter gunship circling the roof of the hotel. After he fell, police continued to riddle his body with machine-gun fire for a further five minutes.

Two officers were wounded at the start of the rush. One was dragged away by fellow officers and the other hobbled off with a leg wound. Police said they did not know if the officers were wounded by fire from the snipers or from ricocheting police bullets.

The dramatic storming of the rooftop fortress was broadcast live on nationwide television.

Reaching the roof, the officers hacked away with an axe at the door of one of the bunkers and poured gunfire inside.

The body of one dead sniper — torn apart by police gunfire Sunday night — lay sprawled face up nearby.

Before the police rush, helicopters and police marksmen fired bullets, armor-piercing shells and tear gas at the two snipers atop the 18-floor Howard Johnson Hotel. Seven persons had been killed before police stormed the roof.

The battle began after three men, identified by police as blacks, stormed into the downtown Howard Johnson Hotel Sunday morning. They began setting fires to curtains in the hotel rooms, officers said, and then aimed a stream of bullets on firemen and police who appeared on the scene.

Louisiana's Attorney - General William Guste has called for a federal investigation to determine whether the killings were part of a national terrorist conspiracy.

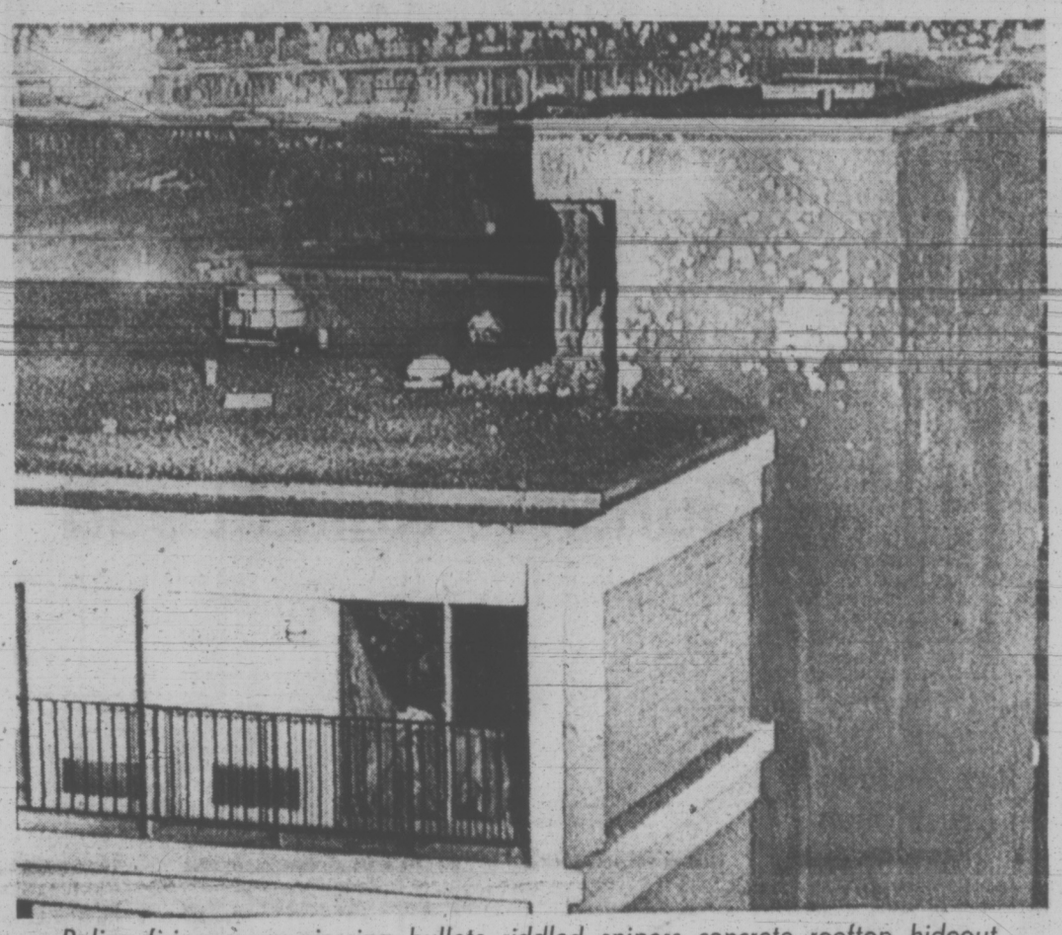
"I am now convinced that there is an underground, national, suicidal group bent on creating terror in America," Guste said after asking the U.S. attorney-general for an investigation.

It was quiet from dawn until nearly noon today, but then sniper fire rang out again.

The gunshots came a few minutes after a helicopter, with police sharpshooters at the ready, hovered a few feet over the roof and blasted high-velocity tear gas at a stairwell.

Minutes later, police reported gunfire on a patrolman stationed at an intersection several blocks from the hotel.

Continued on Page 2



Police firing armor-piercing bullets riddled snipers concrete rooftop hideout



Plainclothes policeman weaves under sniper fire to get within range of hotel

Israeli, Syrian Tanks Battle

Times News Services

Israel and Syria fought aerial, artillery and tank battles along their border today.

The Israeli military command said in Tel Aviv that its pilots shot down five enemy MiG-21s and raided targets deep inside Syrian territory. An official communique said six Syrian tanks were also destroyed in the ground fighting.

In Cairo, a usually well-informed Egyptian official said President Anwar Sadat has instructed his war minister, Gen. Ahmed Ismail, to plan an Egyptian military response to Israeli air and artillery attacks against Syria.

The renewal of military action being contemplated at the highest level of the Egyptian government would be limited in nature, the source indicated. It could involve Egyptian air strikes at Israeli targets, he suggested.

Syria today urged other Arab countries to "immediately go into battle with Israel and not let Syria stand alone to take the enemy's heavy blows."

In a message that seemed aimed at Syria's federation partners, Libya and Egypt, the broadcast said: "Only the combined efforts of Arab countries can bring an end to Israeli arrogance."

Israel listed its own casualties as one soldier wounded and denied any of its planes or tanks were lost.

In Damascus, a Syrian military spokesman said that three Israeli planes were shot down in the fighting and raids and conceded the loss of three Syrian planes.

Interrupting its regular programs at 4:45 p.m. Damacus Radio quoted the spokesman as saying:

"The fighting between our forces and the Israelis is still going on with artillery and tanks, along the entire length of the front."

As the two sides blazed away at each other on the ground, the Israeli command said, Israeli planes raided an army camp near Latakia on the northern Syrian coast and hit a radar station on the outskirts of Damascus.

The strike, against a coastal headquarters base, was one of the northernmost since the 1967 Middle East war. The latter, five miles northwest of the Syrian capital, was the closest to Damascus since Oct. 30.

It was the fourth such battle since Israel began its hunter-killer strikes into Syria in retaliation for the massacre of its 11 Olympians in Munich Sept. 5.

Upset Bid By Tories

Times News Services

OTTAWA — Conservative Leader Robert Stanfield is expected to make his first attempt to topple the minority Liberal government as he speaks today in the eight-day debate on the speech from the throne.

Stanfield, Prime Minister Pierre Trudeau, New Democrat Leader David Lewis, and Social Credit Leader Real Caouette are all scheduled to speak today.

Stanfield, speaking first, will move a motion of non-confidence in the government, a move already doomed by the NDP decision of last week to support the government for the time being.

But, while the 107 Conservatives know they cannot defeat the 109-member Liberal government by themselves, they may hope to come up with a motion that will make the NDP squirm if it declines to support the motion.

ICY WEATHER DIPS AS DEEP AS TEXAS

The whole of Canada and much of the United States, as far south as Texas, is clamped in deep-freeze temperatures with no respite expected for at least 48 hours.

Shortages of natural gas, propane and heating oil in six midwestern states has forced closure of factories, schools, churches and civic buildings.

The Nixon administration today authorized increased imports of heating oil to help meet the emergency. The office of emergency preparedness has increased quotas from the Virgin Islands by 250 million gallons for the January-April period.

Hardest hit are Iowa, Illinois, Nebraska, Indiana, Colorado and Ohio.

Governor Arthur Link of North Dakota today met with legislative leaders and state officials to draft legislation which will order public facilities, including schools, to cut back on use of heating fuel.

Link said it may be necessary to close facilities on a priority basis.

Billions of bushels of crops may be spoiled in Iowa, Nebraska, Minnesota, Kansas, Illinois, Indiana, Missouri and Ohio. The weather in these states turned from rain in October and November directly to snow and bitter cold in December.

Low temperature records were shattered across Canada on the weekend.

Several records toppled in British Columbia, even two in Victoria, which fared better than most parts of the country.

A 20-year-old record fell Saturday in Victoria when the temperature dipped to 15 degrees, beating out a 21 degree record for Jan. 6, set in 1942.

Sunday it was the same story. The temperature dropped to 15. The coldest temperature for Jan. 7 before Sunday was 26 degrees in 1964.

Oldest record to fall in B.C. Sunday was in Revelstoke, where a reading of 19 below zero broke by two degrees a record set 36 years ago.

Coldest spot in B.C. was Puntzi Mountain where the temperature crashed to 38 below.

Nanaimo reported a low of nine degrees, 16 degrees below the previous record. Vancouver bottomed out at 14 degrees, compared to a previous low of 17 in 1937.

At Prince George it was a chilly 27 below zero, beating

Continued on Page 2

No Dock Talks Set

VANCOUVER (CP) — Spokesmen for both sides in the British Columbia dock dispute said Sunday no new talks have been scheduled following a breaking off of negotiations Friday night.

However, spokesmen for the International Longshoremen's and Warehousemen's Unions and the B.C. Maritime Employers Association indicated there is no immediate danger of a shutdown of B.C. ports.

BCMEA President Ed Strang said his group will probably want to meet to discuss the situation, but said no arrangements have been made for further negotiations with the union. He said the employers are not considering any form of lockout action.

INDEX

	Page
Births, Deaths	23
Classified	23-31
Comics	17
Entertainment	15
Family Section	20, 21
Finance	8, 9
Sports	10-11
TV, Radio	24

Mills Holding Back Supplies

By AL FORREST
Times Staff

Lumber prices in B.C., which have risen between 30 per cent and 70 per cent in the past year, are expected to rise again this month, according to retailers.

A spokesman for the Vancouver Island Building Suppliers Association said his organization is planning a publicity drive to make the public aware of these increasing costs which, he said, are the results of price increases by mills.

He said retailers are reluctant to discuss the increases as individuals because of the great difficulty already being experienced in getting lumber at any prices from mills.

"We don't want to annoy our suppliers," he said. At the present time we are unable to get any more lumber from them. We believe they are planning to increase prices again before supplying any lumber except for lines where they have a big surplus."

He gave these examples of price increases in the past year in Victoria.

The most popular construction item, he said, is 2 by 4 hemlock mill run studs. These have increased 45 per cent in the past 12 months.

Second most popular construction item is 1 by 8 mill run hemlock shiplap. This is up 77 per cent in the past year.

Third popular item for contractors is 2 by 4 fir number 1 and 2 grades for rafters. These are up 30 per cent.

Most popular retail item for homeowners is the six-foot special 2 by 4 or 1 by 3. These are up between 50 per cent and 60 per cent, depending on dimensions.

Plywood prices are expected to go up 12 per cent.

Over-all, there have been 13 occasions in the past 12 months when mills have instituted across-the-board price increases.

"There was no increase in December and because of past experience we are certain there will be a new price

Continued on Page 2

'The Devil' Hits Church

TAMPA, Fla. (UPI) — A gunman wearing red pants and a red ski mask and calling himself "the devil" robbed 30 worshippers Sunday night at the Open Door Baptist Church. He escaped with an undetermined amount of money.

. . . WEATHER

Continued from Page 1

the previous record by 10 degrees.

Other record lows were established at Abbotsford, Port Hardy and Kamloops.

Ontario's coldest spot was Armstrong, 100 miles north of Lake Superior, where residents shivered in 41 below temperatures. It was 29 below in Muskoka and 30 below in the province's far north.

Three Alberta locations set new records — 29 below at Jasper, 30 below at Rocky Mountain House and 27 below at Banff.

Suppliers of oil fuel in Victoria said today that deliveries were normal but road conditions had posed some problems in getting around.

"We're just keeping our fingers crossed that we don't have more snow," one dealer said.

Another said there had been some problems Friday when a barge had been late in arriving from the mainland.

"But we have good supplies now," he added, "and don't anticipate any more trouble."

Doctors, too, have reported being extra busy, coping with residents stricken with a particularly virulent form of flu.

Panama Flats, off Carey Road in Saanich and other flooded areas became a winterland delight for hundreds Sunday, who donned skates and took advantage of the iced surfaces.

A weather office spokesman said today that although sunshine should bring the temperature up to the 30s today the thermometer should stay between 15 and 20 overnight.

There'll be more of the same for at least 48 hours.

"There is a large area of high pressure still around," he said, "and what storms there are coming in will hit well down the California coast."

Boy Injured In Car Mishap

Nine-year-old Duncan Bamforth, 73 Sylvan Lane, was treated Saturday for hip and leg injuries at Royal Jubilee Hospital after being struck by a car in the 1600 block Edgeware.

Police identified the driver of the car as Robert Pearce of 2551 Blackwood.

The mishap was among a rash of weekend auto accidents that did a total of $2,000 in damage.



PRINT-OUT TAPE of a patient's heart action is examined by Royal Jubilee Hospital nurse Pam Watson using electrocardiogram telementry equipment. The only Canadian installation of its kind, equipment is link with mobile unit used by Saanich fire department paramedics, who are now certified to administer drugs to emergency heart cases. (Irving Strickland photo.)

Firemen Set To Handle Heart Attacks

Training is completed for seven Saanich firemen in the administration of drugs for heart attack victims and the new emergency service will be available before the end of January.

Mayor Hugh Curtis made the announcement in advance of his annual address to council which takes place tonight.

He called the certification of paramedic ambulance attendants "further refinement of an already superlative service," the only heart-monitoring ambulance service in the country.

Saanich ambulance, operated by the fire department, was fitted with two-way radio-telementry equipment in 1969 to put paramedics in communication with Royal Jubilee Hospital intensive care ward as heart victims are sped toward medical treatment. Telemetry enables the hospital to monitor heart action.

A defibrillator also is part of the equipment carried, which may be used to restore heartbeats of persons who have suffered cardiac arrest, or restore rhythmic action.

Cutris said the firemen were trained under direction of Dr. George M. Woodwark to inject intramuscular drugs for patients suspected of having mild myocardial infraction and arrythmias. The drugs are used to regulate heartbeats.

Their certificates rate paramedic firemen as having "sound competence" in the duties for which they were trained by Dr. Woodwark.

Curtis said these men are protected by municipal indemnity in the event of civil suit arising from emergency action.

. . . LUMBER

Continued from Page 1

list any day now," the spokesman said.

"Some people become alarmed about price increases of 2 per cent or 5 per cent per year. These are price increases of from 5 per cent to 10 per cent each month. We think the public should be aware of what is going on. We are alarmed and we think they should be too."

He said retailers are selling lumber to contractors and then discovering that the wholesale price has risen above the amount of the retail price.

"The profit margin is very slim as it is and sometimes it is gone completely because of these increases in price."

He said the retailers could do nothing about the increases except prepare the public for more.

Wayne Farmer, president of the British Columbia Construction Association, said the increasing prices were putting great pressures on contractors.

Farmer, general manager of Farmer Construction, said the escalating costs were adding to the already high bankruptcy rate among contracting firms.

"Some jobs are being completed at a loss and contractors are very often left holding the bag," he said.

The small contractor is particularly vulnerable because he must buy lumber on a day basis. Some large contractors are able to negotiate a price that stays firm for 30 days, Farmer said.

He said the only defence for contractors was to inflate bidding prices and hope for the best.

In some cases bids that were thought to be inflated were overtaken by price increases.

Gunship Rains Lead

NEW ORLEANS, La. (AP) — Time after time throughout the night, the big helicopter hovered over the roof of the hotel, acting as a gunship for police sharpshooters doing battle with snipers holed up on the roof.

Over and over, Lt.-Col. C. H. Pitman turned on the chopper's powerful landing lights, illuminating the roof of the 18-storey Downtown Howard Johnson Hotel, and the police gunners aboard let the lead fly.

It was bad weather for it. Misting rain. Poor visibility. The sky came down to the 30th floor, and tops of taller buildings near the hotel disappeared into the cloud ceiling.

The marine crew of four didn't get into the shooting, restricting their role to providing police with a gun platform.

Thousands of bullets were fired at the target a one-room concrete structure above the hotel's emergency stairwell at one end of the rectangular roof. It was like a fortress bunker.

Until the marine chopper was pressed into emergency service as a makeshift gunship, the snipers were in a nearly-impregnable position.

But three police gunners aboard the chopper concentrated their fire and finally ripped a hole in the windowless wall of the bunker.

Then, on every pass, they aimed their automatic rifles into the hole so that bullets ricocheted inside.

On each pass, the helicopter hovered about two minutes while they emptied clip after clip of 5.56-millimetre bullets — small but of high velocity — mixed with bright red streaks of tracers.

"I just don't see how they can survive those ricochets," said Frank Burns, one of the gunners.

They did it, it developed, by ducking part-way down the stairs when the chopper passed.

At one point Sunday, one of the snipers darted out of the stairway opening in the bunker to get a better shot at the helicopter. The gunners zeroed in on him. He tried to run, zig-zagging across the roof, but was cut down by a fusillade of bullets.

"He darted out and aimed that big rifle, and the guys in the chopper ripped him up," said John E. Fields, a police sharpshooter who was watching with binoculars from atop the nearby City Hall.

Each time the helicopter landed in a parking lot, two crew members went over every inch of it with flashlights. After 20 passes they had found several bullet holes but no serious damage.

SYDNEY HIT BY RECORD RAINFALL

SYDNEY, Australia (AP) — Sydney was swamped today with 6½ inches of rain in the wettest night anyone can remember.

The deluge started at midnight Sunday night and lasted at 7 a.m. Parts of some streets collapsed under the flooding waters. Hundreds of cars stalled and there was a giant traffic tangle this morning.

The Bible— what's in it for you?

Find out through regular daily study. The Bible Lessons in the **Christian Science Quarterly** are unique. They provide you with a home study Bible course for less than 1¢ a day. Study which brings real insight to the Scriptures, greater purpose and understanding into your life.

Buy your own copy of the **Quarterly** or study the Bible Lessons in our free, public Reading Room.

1210 Broad Street
Open Daily 9:00 to 5:30
Sunday 2:00 to 5:00

SNIPERS TERRORIZE CITY

Continued from Page 1

Authorities determined that the new shots were coming from a nearby building, and a police tank-like armored car was sent to the scene.

The helicopter drew no fire on three early-morning passes over the hotel, including the third pass for the tear gas.

As hundreds of spectators rushed to the scene Sunday, streets around the hotel were blockaded as police moved cautiously in an attempt to prevent further slaughter. The hotel is across the street from the city hall and about six blocks from the famed French quarter.

Police contemplated an assault today but later appeared content to play a waiting game and wear down the gunmen with sharpshooting.

"Time is our ally," said Police Supt. Clarence Giarrusso. "They're at our will now. We're going to win."

Motive for the bloodbath remained a puzzle though some reports identified the gunmen as black militants. One hotel employee, a black, was quoted as saying the snipers were firing only at whites.

Some city officials suggested the gunmen were maintaining a pattern of violence against city police that began Dec. 1 when a police cadet was killed near his headquarters. Since then, several other officers have been wounded.

At one point early today, one of the surviving snipers was reported to have crawled to the other end of the hotel roof. Police sharpshooters in surrounding buildings opened fire, but Giarrusso ordered all firing stopped except by marksmen 600 yards away in the federal building.

FIRED ON COMRADES

His order came after police on the 17th floor of the hotel said they were coming under fire, apparently by their own men.

The toll of dead included the three policemen, two hotel guests believed to have died in the fires set by the snipers, a front-desk clerk mowed down when the gunmen burst into the hotel and an unidentified man found in the hotel.

As the drama continued, most of the city's business district was paralysed, with streets blockaded around the hotel. Officials allowed no one through.

Two separate fires in which arson is suspected and which authorities say may be linked with the shootings destroyed two downtown warehouses Jan. 1.



EXPORT "A"
CANADA'S FINEST CIGARETTE

WARNING: The Department of National Health and Welfare advises that danger to health increases with amount smoked.

the weather

A very strong high pressure ridge over the interior will maintain a northerly flow of cold fairly dry arctic air over the province for at least the next 48 hours. Strong northeasterly winds will persist in mainland inlets.

Greater Victoria: Gale warning in effect for Juan de Fuca Strait. Today and Tuesday . . . mainly clear and continuing cold. Brisk northeasterly winds. Highs both days near 32. Lows tonight 15 to 20.

Lower Mainland: Gale warning in effect for mainland inlets. Today and Tuesday . . . clear and continuing cold. Gusty northeast winds in mainland inlets and valleys. Highs both days near 30. Lows tonight 10 to 15.

East Vancouver Island: Today and Tuesday . . . mainly clear and remaining very cold. Winds occasionally rising to fresh northerly. Highs both days near 32. Lows tonight 10 to 15.

North and West Vancouver Island: Gale warning for mainland inlets. Today and Tuesday . . . clear and continuing very cold. Winds occasionally rising to fresh northeasterly. Highs both days about 32. Lows tonight 15 to 20.

TEMPERATURES YESTERDAY

	Max.	Min.	Precip.
Victoria	33	21	
Normal	44	37	

ONE YEAR AGO

Victoria	42	36	.22

ACROSS THE CONTINENT

St. John's	25	9	
Halifax	14	5	
Montreal	3	17	
Ottawa	3	16	
Toronto	10	3	
North Bay	7	22	
Churchill	6	10	
The Pas	17	27	
Thunder Bay	2	30	
Kenora	10	25	
Winnipeg	17	31	trace
Brandon	10	28	
Regina	6	25	trace
Saskatoon	20	30	trace
Pr. Albert	23	44	trace
Medicine Hat	3	22	
Lethbridge	2	20	
Calgary	1	22	
Edmonton	17	29	
Penticton	11	7	trace
Cranbrook	1	22	
Vancouver	32	15	
Prince Rupert	35	11	
Pr. George	5	25	trace
Nanaimo	30	8	
Kamloops	7	2	trace
Revelstoke	3	17	
Fort Nelson	10	11	.06
Peace River	20	20	
Whitehorse	11	1	
Fort St. John	4	0	.07

U.S. temperatures: Anchorage 26, 21; Detroit 22, 15; Honolulu 79, 69; Chicago 24, 21; New York 21, 11; Seattle 29, 23; Spokane 15, 4; Portland 30, 24; San Francisco 47, 41; Los Angeles 58, 44.

World temperatures: Rome 52, 34; Paris 36, 32; London 43, 36; Berlin 36, 32; Amsterdam 41, 36; Brussels 43, 32; Madrid TP, 34; Moscow 25, 14; Stockholm 37, 34; Tokyo 53, 42.

CITY'S WEATHER RECORD

Sunshine, Jan	33.1 hrs.
Last Jan	16.9 hrs.
Normal (30 years)	12.9 hrs
Sunshine, 1973	33.1 hrs.
Last Year	16.9 hrs.
Normal (30 years)	12.9 hrs.
Precipitation, Jan	.61 ins.
Last Jan.	.26 ins.
Normal (30 years)	1.12 ins.
Precipitation, 1973	.61 ins.
Last Year	.26 ins.
Normal (30 years)	1.12 ins.

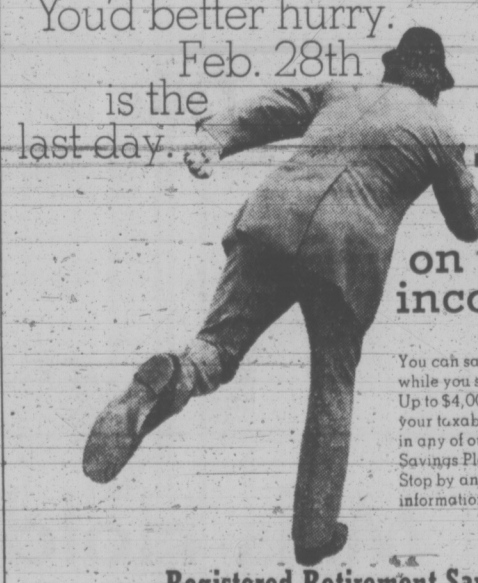
SUNRISE, SUNSET
(Pacific Standard Time)
Sunrise 8:24 Sunset 16:38

TIDES AT VICTORIA HARBOUR

	Time	Ht.	Time	Ht.	Time	Ht.	Time	Ht.
	H.M.	Ft.	H.M.	Ft.	H.M.	Ft.	H.M.	Ft.
7	07.50	8.7	10.45	8.2	13.40	8.6	22.55	2.3
8	07.45	8.7	11.45	7.6	14.30	7.9	23.25	2.9
9	07.20	8.8	12.50	6.8	16.50	7.0	23.55	3.7

TIDES AT FULFORD HARBOUR

	Time	Ht.	Time	Ht.	Time	Ht.	Time	Ht.
	H.M.	Ft.	H.M.	Ft.	H.M.	Ft.	H.M.	Ft.
7	08.05	11.9	13.50	9.1	16.40	9.5		
8	00.25	2.7	08.20	11.9	14.40	8.3	18.10	8.8
9	00.55	3.5	08.40	11.9	15.20	7.2	19.20	8.1



You'd better hurry. Feb. 28th is the last day.

The last day to save on your 1972 income tax.

You can save on income tax now while you save for your retirement. Up to $4,000 can be deducted from your taxable income when deposited in any of our Registered Retirement Savings Plans.
Stop by and see us for complete information.

Registered Retirement Savings Plans.

Royal Trust

Royal Trust Building, 1205 Government St., Victoria, B.C. — 388-4311
Other offices in Kelowna and Vancouver

Royal Trust,
Royal Trust Building,
1205 Government Street,
Victoria, B.C.

Please send me information on your Registered Retirement Savings Plans.
Name
Address
City

CANADA SAFEWAY LIMITED

Mon.-Tues. Specials at SAFEWAY

Maplewood
Cut-up Fowl
Frozen For Stews
Gov't. Inspected
Approx. 5 lb. bag lb. 29c

Empress Brand
Strawberry Jam
With Added Pectin
24 fl.-oz. tin 69c

Kraft Parkay
Margarine
Use as a Spread or for Cooking
3 lb. pkg. 89c

Hershey Brand
Instant Chocolate
Serve Hot or Cold
2 lb. box 79c

Quaker Brand
Quick Oats
Serve a Nourishing Breakfast
5 lb. bag 79c

Husky Brand
Pet Food
For Dogs—15 oz. tin
8 for $1.00

Tide Powdered
Detergent
For All Your Laundry Needs
5 lb. box $1.79

Texas Grown
Grapefruit
White or Red—Size 48's
10 for $1.00

Prices Effective: Jan. 8th and Jan. 9th
In Your Friendly Victoria and Sidney SAFEWAY Stores.
"Disco" Stores Meet all Safeway Advertised Prices
Providing These Items Are Stocked on a Regular Basis.
WE RESERVE THE RIGHT TO LIMIT QUANTITIES

SAFEWAY
CANADA SAFEWAY LIMITED

MURDER TRIAL OPENS

The B.C. Supreme Court trial of Ernest Laverne Hotvedt, 28, charged with the murder of his 28-year-old wife, Linda, opened today before Mr. Justice Douglas E. Andrews.

Hotvedt was arrested Nov. 5 after the woman was found in her home at 1255 Balmoral with several stab wounds.

Prosecutor Allan Bigelow said the trial is expected to finish in the latter part of this week and the entire week has been reserved.

Defence counsel is Dermod Owen-Flood.

Fire Guts House

Fire this morning gutted the living room, kitchen, attic and roof of a house at 1205 Johnson, causing an estimated $7,500 in damage.

A fire department spokesman said the fire could have been caused by a faulty furnace.

The fire at the single-storey frame house was brought under control within 30 minutes.

In the house at the time were a Mr. Reid, thought to be about 60; Emma Williams, 46; Evelyn Holland, her infant son, and two other children, Francis, five, and Michael, three.

Department of national defence officials today began investigating the cause of a fire which broke out in one of the married quarters at Patricia Bay Sunday about 6 p.m.

There were five children in the house at the time, the eldest being the 15-year-old daughter of the occupants, Sgt. and Mrs. John Adams, who were visiting next door at the time.

The fire was fought by the base's fire department and volunteer firemen from Sidney.

A spokesman said the contents of the kitchen and dining room were lost and there was severe smoke damage in the rest of the house.



MIGHTY SNEEZE AND SHE HEARS!

COVENTRY, England (AP) — Jean Haynes gave a mighty sneeze and ended a lifetime of near silence. It cured the deafness she had had since birth, and which doctors had said was incurable.

The sneeze exploded Saturday as she worked at her bench in an auto factory in this Midlands city. Suddenly, Jean, 22, could hear so well she had to tear off her sensitive hearing aid.

She wept for joy and bounded around the plant hugging friends.

The cure started when she proved allergic to the plastic foam used in the upholstery department where she worked. She couldn't stop sneezing, and once kept going for about six hours.

She was moved to another department, but she still had one good sneeze left. Doctors believe the sneeze unlocked a tube connecting her middle ear and nose, in which the cause of her deafness apparently had lain.

Hanoi, U.S. Resume Talks; In 'Icy' Atmosphere

PARIS (AP) — U.S. envoy Henry A. Kissinger and North Vietnamese negotiator Le Duc Tho resumed their Vietnam peace talks in an apparently icy atmosphere today, conferring for 4½ hours in a suburban villa owned by the French Communist party.

It was the first meeting of the two top negotiators since the talks were suspended Dec. 13 and followed by massive American bombing raids on North Vietnam.

Resumption of the peace talks was believed to have been part of a backstage deal under which President Nixon called a halt to the raids of the North Vietnamese industrial heartland north of the 20th parallel on Dec. 30. North Vietnamese public statements since then have given no hint of a softening in Hanoi's position.

Tho, as host of today's meeting, seemed to go out of his way to demonstrate Hanoi's anger over the bombing of the Hanoi-Haiphong area. For the first time since the secret talks began, Kissinger and his aides were given no handshake when they arrived and left the meeting.

On their arrival, the Americans were left standing for almost a minute at the front door of the villa in suburban Gif sur Yvette. Kissinger finally pushed open the door and went inside.

The American negotiators emerged grim-faced after the meeting, again with no North Vietnamese official on hand to bid them farewell as in the past.

During previous meetings, Tho and Kissinger were frequently seen shaking hands and smiling together.

There was no information from either delegation on what was discussed at the meeting, or when the two sides would meet again.

Meanwhile, in Vietnam, a U.S. flight leader mistakenly guided five U.S. fighter-bombers into an accidental attack on the Da Nang air base today.

Ten Americans and one Vietnamese were reported wounded by shrapnel or injured while running for cover. No deaths were reported. The western part of the base where the bombs hit is thinly populated.

The South Vietnamese command reported that Viet Cong mortars killed nine civilians and wounded 49 in a daylight attack today on the provincial capital of Vi Thanh, 110 miles southwest of Saigon.

North Vietnmese and Viet Cong attacks in South Vietnam dropped to 77 for the 24 hours ending at dawn today, from an average of 100 a day during the last five days the Saigon command said. Six of the attacks were carried out by rockets and mortars and headquarters said, involved no infantry assaults.

It has been more than 10 weeks since Kissinger told a Washington news conference that "peace is at hand." Arriving from Washington Sunday night in a more subdued mood, he said: "The president has sent me back to Paris to make one more major effort to conclude the negotiations.

"We expect that the talks this time will be serious and worthy of the yearning of people all over the world for an early end of the war," Kissinger said.

But Tho on his arrival Saturday from Hanoi, Peking and Moscow gave no indication he was ready to concede anything. He said the decisive moment had come for the United States to sign the draft agreement he and Kissinger worked out in October "or continue the war."

In Cambridge, Mass., a group of about 200 Asian affairs experts met at Harvard to condemn the blanket bombing of North Vietnam and recommend Congress withhold all further funds from the war.

Labeling the air attacks a "savage and irresponsible use of American power," the scholars said the U.S. public didn't realize what is involved in terror bombing, since they were among the few peoples in the world never to have been bombed.

"We are stigmatized as being on a par with the beasts of the past, the Nazi in particular," one Harvard scholar said.

WAIT
FOR IT!
DORMAN'S
ANNUAL SALE

1,056 Names On Telegram Sent PM

A telegram with 1,056 names, ranging from housewives to Supreme Court judges, protesting the American bombing of North Vietnam was sent Saturday from Victoria to Prime Minister Trudeau.

Mrs. Rhoda Kaellis said today that letters are still coming in and these will be forwarded to Ottawa.

They are being collected at Telegram, Box 21, Victoria.

Mrs. Kaellis said public opinion across Canada probably had some effect on the federal government's motion of censure.

Payment Crisis Facing U.K.

LONDON (AP) — Britain faces a staggering $2.35-billion balance of payments deficit and a tight credit squeeze this year unless exports are increased rapidly, economists warned today.

They predicted there is trouble ahead even if the government, already plagued by inflation, labor unrest and ailing industry, takes "drastic action" to avoid the crisis.

The grim analysis came in the London and Cambridge Economic Bulletin, prepared by the Cambridge University department of applied economics.

The report said the government's campaign to get the economy back into shape has "got off to an extraordinarily bad start."

It said that the balance of payments for the second half of last year showed a $300-of last year showed a $705-million deficit and showed no sign of improving.

IMPORTS ARE UP

The economists also noted with alarm there was a spectacular six-per-ceht increase in consumption last year and an "astonishing increase" of 10 per cent in imports at a time when output crawled up by a skimpy three per cent.

Stressing that productivity and exports have virtually stagnated, the Bulletin said exports will have to be increased by a 10 per cent annually the next five years if Britain hopes to match the expected nine-per-cent annual rise in imports.

Yet, the economists concluded, exports are only expected to increase by five per cent this year.

If, as expected, imports went up by 10 per cent this year, "there would be a current account deficit of about $2,35 billion this year," they calculated.

WHO IS MOVING?

Support Pledged Says Lol

NEW YORK (AP) — The Times reports that Cambodian President Lon Nol says the Nixon administration has promised his embattled government "firm support" against North Vietnamese "aggression."

The Cambodian leader also said in written responses to questions submitted by the paper that he felt U.S. bombs have so weakened North Vietnam that it will be forced to negotiate a "just" peace settlement and withdraw from Cambodian territory.

Lon Nol also rejected peace negotiations with deposed Prince Norodom Sihanouk, the Cambodian exile leader living in Peking.

"I remind you Sihanouk was overthrown by all the Khmer people," Lon Nol said in a rare news conference. "All Khmer people now suffer from his acts an crimes against them. In my opinion it will not be possible to negotiate with the prince."

Khmers are Cambodians.

Ratepayers Demand Vote On Maple Bay Housing

NORTH COWICHAN — Plans by a Vancouver firm to construct between 1,200 to 1,500 housing units within the next 10 years on Maple Bay Road have been met with strong opposition by a group of ratepayers.

The group, headed by Deane Russell, of Maple Bay, said they will ask North Cowichan council to hold a "full scale referendum" before any development takes place.

Council approved in principle in early December a land use contract to Kingsview Properties in order that the 505 acres on Mount Tzouhalem could be developed under stringent controls.

Russell said his group opposes the proposed "satellite city" mainly because it would "kill our natural life style."

He fears that a possible high assessment would eventually drive residents along Maple Bay Road off their land.

Residents are also concerned about the heavier traffic that would result in the area from the increased population of about 5,000 people. North Cowichan now has a population of about 10,000 while nearby Duncan has about 4,390 residents.

Russell feels that, although there are only 100 ratepayers living along Maple Bay Road, about 548 North Cowichan-Southend residents would be directly or indirectly affected by the five phase proposal.

Council members, who said they can't understand ratepayers opposition, said they will meet ratepayers to discuss the development.

Ald. Margaret Robertson, who lives near the proposed development, said she is really surprised at the sudden protests against the project.

"The development did not come over night," she said. "It seems to be very difficult to communicate and it is astounding that so few people were aware of the zoning hearing. It would be an exclusive development."

Mrs. Robertson, who has lived in the valley for 25 years, said she would love to see it remain as it was 20 years ago but "have we the right to stop people coming here? I think the proposed development is better than piecemeal development."

Mayor Gerry Smith said he is in favor of the proposed development because he feels it will utilize land that is not favorable for farming.

He pointed out that the development would cost North Cowichan nothing.

"The developers will have to pay all the costs for roads, underground wiring and a sewer line to the sewage lagoon. The firm has put in a large subdivision in the Richmond area and the council there has highly recommended them. The firm is financially good."

SOOKE WOMAN WINS $5,000

Mrs. Mary Trill has been saving a long time for new rugs and drapes to put in her mobile home — now she won't have to save another cent.

The first winner of the B.C. school sports lottery, Mrs. Trill of 1958 Caldwell, in Sooke, plans to spend most of the $5,000 on new home furnishings.

But first she has promised 16-year-old Anne Phillips, who sold her the ticket, $100 of her winnings.

Mrs. Trill's name was drawn Saturday by Neal Henderson, president of the B.C. Federation of School Athletic Associations.

It's the first lottery held under the scheme and has grossed about $75,000 for use in secondary schools' athletic programs.

Under the cost-sharing formula, half the earnings will be returned directly to the 115 participating secondary schools while the other half will be administered by a trust board composed of education authorities.

"I thought somebody was playing a little game with me when they phoned me Saturday," Mrs. Trill said.

"I often buy lottery tickets but I've never won anything before.

"I bought two $1 tickets from Anne," she said. "I usually buy things like that from the school because my children went there."

Mrs. Trill said she will receive the $5,000 cheque Tuesday at a special assembly at Edward Milne Secondary School.

Sunflight
JAMAICA
from
15 DAYS EACH OF 2 $429.00
Via PWA
Call Us Today
Geo. Paulin Travel
382-9168
1006 Government St.

There's no present like the Time . . .

And no time like the present—for choosing your new watch. Treat yourself with a choice from Francis' outstanding selection. Quality crafted brand name watches to ensure you the "time of your life".



Caravelle 14.75 to 70.00
Bulova from 39.95
Wittnauer from 49.75
Tissot from 59.50
Omega from 110.00
Gent's Accutron from 125.00
Ladies' Mini Accutron from 150.00
Accuquartz from 250.00
Divers' Watches from 39.50
Nurses' Watches from 24.95

Convenient Terms Available

8:30 to 5:30 Daily, Friday 8:30 to 9:00
F. W. FRANCIS LTD.
1684 DOUGLAS STREET 384-7611
Free Parking in Fisgard Civic Pakade

Simplicity . . . Responsibility
Facilities
A local firm with a long tradition of personal service
The Name Is Assurance
McCALL BROS
FUNERAL CHAPELS
1400 Vancouver Street, 385-4465



RECAPTURE YOUR YOUTHFUL FIGURE
MAKE YOUR NEW YEAR'S RESOLUTION COME TRUE . . .
PLUS:
SAVE 20%
ON OUR SPECIAL JANUARY
DO-IT-NOW INCENTIVE!



RESULTS GUARANTEED
Tell us the dress size you want to wear, and we will tell you how many visits it will take and guarantee in writing that you will reach your goal. In fact, so absolutely positive are we that you will obtain your objective, that, as stated in our guaranteed programme, we will refund your money if we fail. It's positive assurance that we back up our Guarantee 100 per cent.

You CAN Look Like This!

LADIES . . .
• Do YOU Have a Weight Problem?
• Do YOU Need Firming and Toning?
• Do YOU Have Areas that Need Our Individual Specialized Attention?
• Do YOU Need Posture Correction?
STOP
CALL NOW—TODAY, AND LET
HILTON-TRU-DIMENSIONS
SHOW YOU THE WAY TO A SLIM . . . TRIM. . . YOUTHFUL LOOKING FIGURE
GO! JUST 2.00 PER TREATMENT
Less Special Do-It-Now Incentive
• No Disrobing
• No Crash Dieting
• No Strenuous Exercising
• No Memberships
• We are not a Gym
• We are not a Wrap Around
DON'T WAIT!
It can't cost you a cent to
CALL NOW—TODAY
383-4178
Or drop in for your free courtesy tour and figure analysis. No obligation.
HILTON—TRU-DIMENSIONS Figure Salons
3025 SHAKESPEARE ST. VICTORIA, B.C. 383-4178
OPEN DAILY 9 to 9 — SATURDAYS 9 to 3

Victoria Times

MONDAY, JANUARY 8, 1973

BRIAN TOBIN, Editor | STUART UNDERHILL, Publisher | GORDON BELL, Managing Editor

Action and Reactions

The chairman of the Employers' Council of B.C., Mr. William Hamilton, has voiced concern that the so-far unknown potential of the province's NDP government may result in a deterrent to the establishment of new business enterprises, or to the continuation of old ones, here. He is not only worried about what the government may do; he is particularly apprehensive about how it will pay for its activities — that is, how heavy the tax load is going to be. New business ventures may take a chance on the effects of some government policies, but they are not likely to embark on projects that are going to face an extra burden of taxes to finance socialist programs.

Such an attitude may be held quite regardless of the merit or otherwise of the programs in question. If a corporation, competing with other firms elsewhere in Canada or abroad, is subject to taxes which they do not carry, then it will be at a disadvantage — perhaps a fatal one. Certainly such a situation will not invite prospective newcomers.

As Mr. Hamilton puts it: "While the government will be viewing (taxation policy) from the standpoints of idealism and 'anti-corporate bumishness', business will be arguing from the hard school of experience and the bottom line on the balance sheet."

Back of Mr. Hamilton's thinking there may be, apart from a recognition of NDP socialist idealism and good intentions, a recollection of the government's resort to tough, unyielding authority when it feels that God is on its side. This was demonstrated in the recent action to force amalgamation on areas adjacent to Kamloops and Kelowna. The same type of tactics — legal, but authoritarian in this democratic age — could be used against private business as well.

Premier Barrett will do well to recognize the economic effects as well as the social effects of his legislation. His apparent surprise that the market for B.C. Tel shares should decline following his announced intention to take over the company betrayed a lack of appreciation — whether real or simulated — that interfering with A can create effects not only on B but also on C and D. If C and D are business firms that decide to pull out of the province in order to avoid local problems, for instance, the source of taxable funds for social improvements could become diminished. So could public patience.



"... C'mon Dave ... time to govern ..."

Saanich Feels the Squeeze

A projection of municipal taxes in Saanich based on increases during recent years emphasizes the grounds for concern by many home-owners in this community. They fear that escalating costs will eventually drive them from their homes.

Causes of the rise in costs are obvious. Severe inflation is being felt. Residents are receiving improved services — sewerage, police and fire protection among them — and assessments tied to property values automatically increase as the demand for desirable locations and housing grows stronger.

In most cases, enhanced resale value provides the owner with a compensating asset — but only if he wants to sell. If it is his desire to retain his house as his home, to raise his family there and not to convert his real estate into cash, he is subjected to an ever-growing burden of municipal taxation.

This is a point that has been underlined frequently by Saanich's Mayor Hugh Curtis, now also MLA for the district.

He and other municipal leaders in Greater Victoria have repeatedly urged the provincial government to show greater concern for home-owners. Requests to have educational costs transferred wholly to the province are part of the continuing theme. Municipal costs, of course, will still have to be paid and home-owners are among the taxpayers who will pay them and receive most of the benefits. But if the basis of taxation were broadened the family home might be better protected.

Saanich provides a good example of current trends. Residents there wanted better amenities — more recreational facilities among them — and got them at a price. The price has pushed their taxes up and will continue to do so as more facilities are provided.

What has happened in Saanich during the transformation from a rural to an increasingly urbanized area may also be expected in low-tax, relatively undeveloped regions outside the Greater Victoria limits. As they absorb a denser population, essential public services and other facilities will be demanded. And that spells higher taxes.

A Permanent Speaker?

The election of Lucien Lamoureux as Mr. Speaker was little more than formal ritual as the House of Commons opened. The tributes extended to him by leaders of all parties reflected the genuine esteem in which he is held, specifically as the result of his previous service in that office.

Once the pre-election rumor that he might not seek re-election had been dispelled, it was generally accepted that, running as an Independent, he would be returned by his constituency and in the natural sequence of events he would again preside.

No doubt the capabilities of Mr. Lamoureux, his personality and his character have stamped him as a most fitting person, in the opinion of all parties, to occupy the Speaker's chair. Despite earlier party affiliations, he enjoys general trust and confidence.

But while the result in the present instance — as in others before it — placed the right man in the right position, why leave the office to the vagaries of elections? With a permanent Speaker, parties could agree beforehand on a suitable person for the post, relieve him of electoral anxieties and assure the chair of a generally acceptable occupant.

BRUCE HUTCHISON

A Gathering of Dark Clouds

WASHINGTON — The latest trouble now sprouting on the undefended border of North America has long roots.

As early as 1962 the Cuban missile crisis complicated, if it did not cool, the historically warm relations between Canada and the United States. When the Conservative Canadian government delayed the mobilization of its military forces to meet a threat of nuclear war, the American government of President Kennedy asked itself whether Canada was still the reliable old friend and ally that it has always seemed to be.

Was a different sort of nation emerging north of the border? Though the question was never voiced in public, it remained, and undoubtedly was distorted, in the private official mind of Washington.

After the Cuban episode a sequence of arguments, or accidents, aggravated what was supposed to be the world's closest international friendship. Prime Minister Diefenbaker's open quarrel with President Kennedy was followed by Prime Minister Pearson's criticism of President Johnson's policy in Vietnam, and then by Prime Minister Trudeau's withdrawal of Canadian NATO troops from Europe and his cranky personal attack on John Connally.

Frictions

For 10 years the frictions of the border, between governments not peoples, have constantly increased. Today, as the Canadian visitor in Washington can see, they are pushing the neighbors toward a crunch unforeseen and still misunderstood by both. And Canada, its own political affairs in disarray, was never less prepared for this hard bargaining.

Here, for the moment, I am not concerned with the wisdom of either nation, their joint mistakes in the past, the rights and wrongs of the present case. The grave dispute already under way between governments that do not understand each other is too complex, and usually too confused in the public dialogue, for quick judgment. It also involves so many elements, practical and emotional, that no brief newspaper column can begin to cover them.

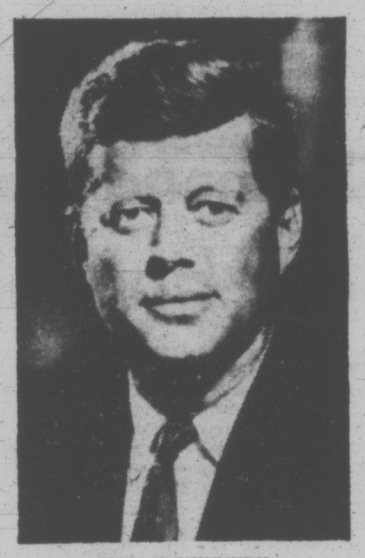
But the point of departure in the continental debate so clearly ahead of us can be summarized in a series of assumptions once accepted on both sides and now in serious doubt.

The first assumption, of course, still holds good — that Canada and the United States are and always will be friends, their daily business, their prosperity, their security and their lifeways inevitably locked together.

The second assumption collapsed some two decades ago, as Mr. Pearson noted at the time, that the neighbors' relations would always remain easy and automatic as in earlier days. Or, as Mr. Trudeau put it later on, the Canadian mouse may have to live beside the American elephant but intends to live in its own fashion, whether the elephant agrees or not.

A third assumption, innocently accepted on both sides after the Second World War, seemed to be indisputable then but is no longer — that a world devastated by the war would recover through unlimited, nondiscriminatory multilateral trade, with prosperity ensured for all nations willing to embrace the grand design.

No one foresaw then the rise of a giant trade bloc in Europe, the economic



JOHN F. KENNEDY
... open quarrel

miracle of Japan or, most surprising of all, the sudden demand of the self-contained Communist bloc for goods, even food, from the West.

The post-war ideal of free trade, benefitting everyone, is threatened by all these separate blocs unless they change their direction. Still worse for Canada and the United States, the world's two largest bilateral traders in their own bloc, they may not fit naturally into any of the other blocs. Or, more accurately, the other blocs, in particular the huge European Common Market, seem determined to discriminate against them (though a rich Europe demands American military defence almost as a matter of right).

Hence the obvious danger confronting both the North American nations is an increasing exclusion from a world market hedged and bedevilled by trade barriers, visible and invisible. Hence, too, the vital economic question that must be answered in the next two or three years at latest is whether the world, ignoring the bitter lessons of the past, will repeat the protectionist follies of the 1930s and the great depression that followed them. The approaching round of GATT tariff negotiations, and the parallel attempt to build a new international monetary system, will begin to answer that worldwide question.

Within it, Canada must face other questions peculiar to itself.

Lacking a mass domestic market at home, overwhelmingly dependent on the single American market, and afflicted by unemployment even at a time of boom, how is Canada to maintain its prosperity and economic autonomy if the American market is diminished by the extra protectionist barriers already proposed in a frightened Congress?

How, as it increasingly nourishes its manufacturing industries by various protectionist devices of its own, can it avoid retaliation from the United States? How, in short, does a mouse come to terms with an elephant which, rightly or wrongly, believes that it is receiving unfair treatment in the continental bargain?

Resource Depletion

As if this were not enough to daunt any Canadian government, even a majority government capable of governing effectively, a new and larger element has lately been added to the mix. For the first time in its affluent history, the United States now realizes that its raw resources, above all the resources of energy, are gravely depleted, that it must look abroad for additional supplies. And it looks, naturally, to the convenient source beside it, the northern treasure chest of Canada.

In practical terms, therefore, the Canadian government, when it is again able to govern effectively, must decide what resources, like precious fossil fuels, it can afford to sell while keeping plenty for its own future needs. It must recognize that while it possesses strong leverage at the bargaining table the United States does also, and certainly intends to use it because, in Washington's view, the existing bargain is unfair.

Another report will try to analyze the dispute of facts which is almost unimaginably misconstrued on both sides, apart from the emotional overtones. Meanwhile a final assumption long accepted should be noted and rejected — that the world owes the United States and Canada a permanent living standard far higher than its own under the just laws of Providence. Nothing could be more false and dangerous among all the accepted assumptions. Yet it continues to bewitch the continental neighbors in what could become later on a fool's economic paradise.

WILLIAM R. FRYE

Hard Bargaining at Paris

UNITED NATIONS, N.Y. — Henry Kissinger and Hanoi's Le Duc Tho were back at the bargaining table today for what may well be, at last, the authentic climax of Vietnam peace efforts.

Success of these efforts depends essentially on two things:

1. Preservation of American bargaining power — which is to say, President Nixon's freedom to give or withhold the things Hanoi wants.

2. Leverage on Saigon sufficient to block effective sabotage from that quarter.

Virtually all other major elements in the equation are intact. Moscow and Peking have, it is understood, helped maintain the balance of political power in Hanoi which, last October, produced a decision to settle the conflict.

The climate of opinion in the United States, and notably in Congress, is such as to tolerate, and perhaps even to welcome, a less-than-satisfactory peace — which is the only kind that is likely to be negotiated. No effective counter-pressures from the side of the hawks are visible.

Earlier Impression

And sentiment abroad, among America's allies, is as strongly for compromise as it ever could be.

So if the minimum essential conditions can be extracted from Hanoi, and if Saigon can be prevented from vetoing the scheme, there can be peace.

What constitutes an essential minimum from Hanoi depends on what is meant by "peace." If what is envisaged is a temporary interlude in the fighting, during which American forces would disengage — that is, a separate peace for the United States — then the only really indispensable condition is that the American PoWs be freed as part of the package. Nothing else is difficult.

If, on the other hand, the objective is a permanent end to the war, with future competition to consist of political infighting and subversion, then much remains to be settled, all of it having to do with the conditions in which future political warfare would be waged.

It seemed, last October, that Hanoi finally was willing to accept a separate peace with Washington, a truce to permit disengagement. Much of the confusion which has followed has derived from doubt that that was, and is, in fact the case — and if so, whether Washington, faced with Saigon's all-out objections, is prepared to go ahead and accept the deal.

The basic American offer of disengagement was made last May 8 by President Nixon when he announced the blockade. He said the United States would "stop all acts of force throughout Indochina" and withdraw in four months if the PoWs were freed and an "internationally supervised cease-fire throughout Indochina" were established.

The terms of the October accord seemed to include these points. Then North Vietnamese Premier Pham Van



PHAM VAN DONG
... simultaneous release

Dong, in a magazine interview, drew back from what Kissinger had thought was a promise to free the prisoners.

"All military and civilian detainees, not only Americans, on both sides must be released at the same time," Pham Van Dong said. And the civilian detainees included scores of thousands of Viet Cong cadre in Saigon's jails, which President Thieu was not about to free if the war was soon to resume.

Whether the point subsequently was clarified in private negotiations has never been disclosed. But indications are that Le Duc Tho has been taking the Pham Van Dong line, and that at best, the point remains obscure.

We do know that a second important element of Nixon's May 8 offer, apparently agreed to in October, has been obscured or withdrawn. That is the provision for an "internationally supervised cease-fire throughout Indochina."

The size and effectiveness of the supervisory team, apparently settled upon in October, has been so seriously cast into doubt as to leave in question Hanoi's agreement even to a temporary cease-fire, let alone a permanent one.

The net effect is to indicate that Hanoi may no longer be willing to cooperate in an American disengagement. The North Vietnamese no longer seem prepared to make a separate peace.

Sentiment Abroad

At least, this was the impression last month when the talks broke down. Since then, there have been 12 days of massive bombing north of the 20th parallel, which Hanoi may have thought President Nixon would not dare undertake. And Hanoi has agreed to resume the peace talks.

Relief from the bombing and from the blockade is what Hanoi stands primarily to gain from American disengagement. It is, or should be, quite sufficient recompense for freeing the PoWs and tightening the supervision of the cease-fire.

If, however, Hanoi can get relief — indeed, if it can get total American disengagement — for nothing, it will not pay a price. If Congress cuts off funds for the war or removes the threat that Hanoi may be punished from the air, there will be little motive to free the prisoners.

They could then be withheld for use in a bigger bargain, one in which the United States would have to help Hanoi win political control of Saigon. That was, prior to October, what North Vietnam had sought to accomplish.

It is a good time for Congress to keep its hands off the negotiating process — or, if it feels compelled to intervene, to do so by pressuring Thieu. A threat that his umbilical cord would be severed if he balks at American disengagement could be a constructive contribution.

Politics being what it is, however, it seems more likely that Congress will pull the rug from under the wrong president.

Copyright 1972, William R. Frye

Editorial Correspondence

Breadth

As readers of the Times we would like to express appreciation for the breadth of viewpoint extended in your editorial columns, the articles culled from outside publications, and the generous allotment of space to those of us who write letters from time to time.

Regarding that last point we would like to extend a particular word of appreciation to M.P.B. Wrixon whose letters cover every aspect of the Vietnam tragedy, and put us all to shame for having shared "the crime of silence".

We must also mention the excellence of your cartoonist, Bob Bierman—one of the best.—C. B. Williams, 729 Haliburton Road. E. L. Bailey, 728 Haliburton Road.

Callous Treatment

"Blow, blow thou winter wind, thou art not so unkind as man's ingratitude."

If Shakespeare were alive today he would likely attach the above to the present situation of those of our elderly citizens still here; those pioneers who opened up the country and put Canada on the map. The present ingratitude to those early gracious people, many of whom now surviving are suffering want and deprivation in this age of plenty, should be put straight.

All this can be compared to the callous treatment of many of this country's war veterans. The government system of cheeseparing now going on should be challenged by every citizen who claims to have a conscience, to see to it that the solemn oath of service to King and country, given by those engaged in conflict, should for ever be recognized. Mr. Trudeau's pampered young denizens of today should realize that but for these worthy warriors they might have been born under the heel of Mr. Hitler or go to their graves under the bombs of Mr. Nixon.

Therefore, the hardship of old age in our surviving senior citizens should be generously regarded by adequate relief and reward. Most veterans' organizations are running in the red and old age pensions are ravaged by inflation, while all are feeling the blast of a withering winter wind. — Clarence Goode, 1840 St. Ann.

60 YEARS AGO

From The Times of January 8, 1913:

The Albion Trust Co. has purchased from R. D. Rorison, of Vancouver, two lots at the southwest corner of Government and Wharf Streets, and will erect there the finest and largest office building in Victoria at a total cost, including that of the site, of more than $1,000,000. Blasting for the foundations is actively underway for a steel-frame building which will rise 14 storeys from the water's edge. Company directors include such Victorians as J. W. Spencer of David Spencer Ltd., R. R. Taylor, president of the Victoria Finance Co. and Drake Hardware, Ald. George A. Okell, R. L. Drury, R. H. Thomson, and others.

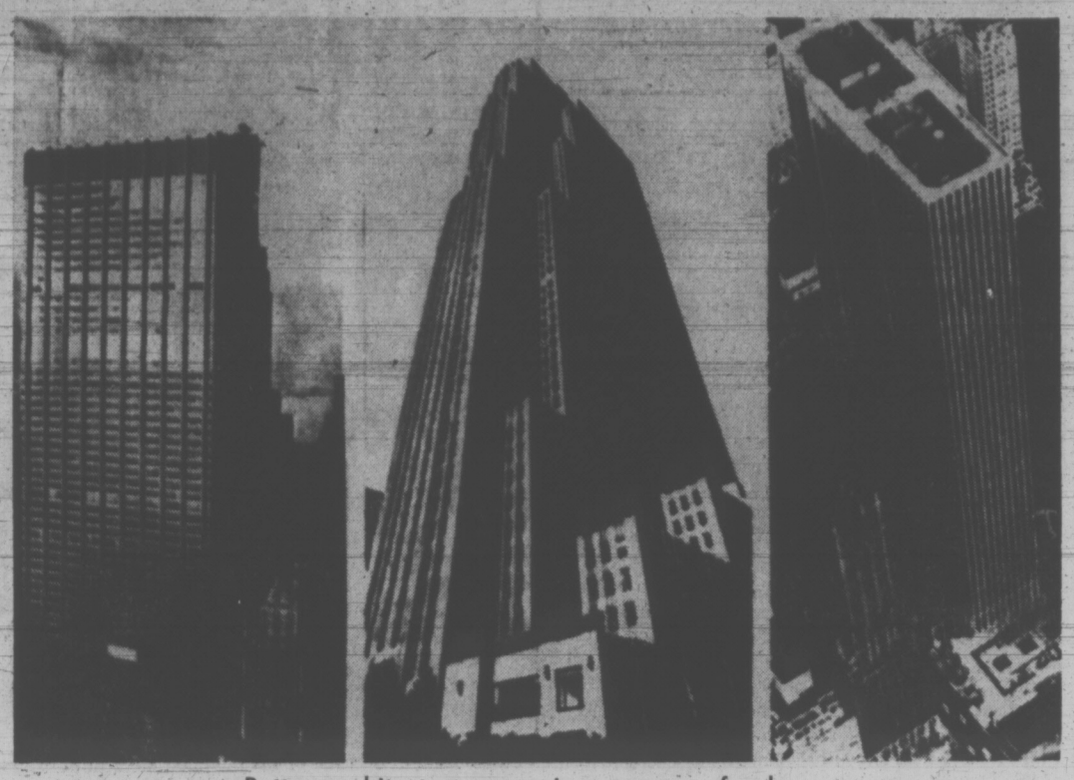
VICTORIA TIMES, established 1884, is published every afternoon except Sunday by the Times Publishers, Limited, 2621 Douglas Street, Victoria, B.C. Second class mail registration No. 0625. All undelivered copies and notices of change of address to be sent to the above address. The Canadian Press is exclusively entitled to reprint the local news published herein.

'They have no rationale

Other than man's vanity'

High-Rises May Be Due For a Fall

By WOLF VON ECKARDT
The Washington Post



Better architecture can give us more for less

We may see the downfall of the high-rise.

Man, of course, has always had the Promethean urge.

The Egyptians, historians tell us, built a 400-foot-high lighthouse at the marshy mouth of the Nile circa 280 B.C. The Greeks, said classicist Douglas D. Feaver at a recent international conference on tall buildings at Lehigh University, had sense enough to stay close to the ground, though they surely had the technology to build as high as Babylon.

But in the Rome of the second century A.D., Juvenal, the satirist, complained bitterly about the proliferation of high-rise tenements, some reaching 100 feet above the sidewalk.

At the time of its material glory, not only the streets of Rome but its very apartments were terrorized by bullying drunks and mugging bandits.

Architect Oscar Newman, in a study conducted at New York University, just echoed the same complaint more than 2,000 years later. Newman found after studying a number of low-income housing projects around the country that the crime rate increases almost proportionally with building height.

Crime Tripled

The total number of crimes of all kinds, according to police statistics and other data, reports Newman, is three times higher in towering elevator apartment buildings, particularly in large projects, than in neighborhoods of detached homes, townhouses and walk-up garden apartments inhabited by the same socio-economic group.

The rich can afford to protect themselves against the criminals who take advantage of the anonymous no-man's land spaces such as lobbies, elevators, hallways, fire stairs and roofs. Luxury apartments have doormen, guards and electronic security devices, but "when people begin to protect themselves as a community," says Newman, "the battle against crime is effectively lost."

And that — the loss of community, rather than only the increase in crime — is the essence of the growing disenchantment with high-rise buildings, which are, of course, the mainstay of modern architecture.

This disenchantment, which often turns to anger, is by no means confined to the residents of established neighborhoods who do not want their yards shaded by high-rise intruders and their tranquil streets inundated with the automobile traffic that new, high-density developments inevitably generate.

Modern architects, too, are beginning to be appalled by the social and esthetic effects of what they have wrought with their skyscraping towers and slabs.

A year ago, for instance, the famous Greek architect and city planner, Constantinos A. Doxiadis, whose operations span the globe, published a remarkable document. He entitled it "Confessions of a Criminal."

His foremost crime, Doxiadis wrote, was to have advocated and designed high-rise buildings.

Such buildings, he explained, "work against nature by spoiling the scale of the landscape. The most successful cities of the past have been the ones where man and his buildings were in a certain balance with nature, such as Athens or Florence."

High-rise buildings, Doxiadis continued, "work against man himself, especially against children who lose their direct contacts with nature. Even where the contact is maintained, it is subject to parental control. As a result, the children suffer and so do the parents."

These buildings, furthermore, "work against society because they do not help the units of social importance — the family and the extended family, the neighborhood — to function as naturally and as normally as before."

'Network' Overload

As a good many other architects and city planners are now beginning to point out, Doxiadis notes that high-rise buildings "work against the networks" — his term for the complex of roads, sewer and water mains, electric and telephone lines and all the other pipes, wires and strings that hold modern urban life together. Their concentration in high-rise buildings is often difficult and always expensive. It frequently overloads the networks, as our poor telephone service, our brownouts and blackouts demonstrate.

We can improve the networks, of course.

We may be able to reduce the fire hazards inherent in high-rise buildings that were horribly dramatized by the recent tragedies in New Orleans and Atlanta. Televiewers all across the nation watched as people leaped to their death because, in a matter of minutes, these two proud towers of modern architecture turned into sealed infernos.

Firefighters have pointed out for years that this peril is built into modern high-rise structures. The elevator and mechanical cores become powerful flues in the event of a fire, sucking the heat and smoke to the floor above with terrifying speed. Sealed windows keep the inferno inside. With elevators aflame and fire stairs blocked by heat and smoke, there is often no escape. Firemen are frequently unable to come to the rescue above the seventh floor.

Better, built-in fire protection and better fire code enforcement can probably somewhat reduce these dangers. The worst effects of high-rise buildings are social and environmental.

Nathaniel Owings, one of the founders of Skidmore, Owings and Merrill, the architectural firm which has designed some of the tallest and most famous skyscrapers of the past two or three decades, "confessed" this even more succinctly, perhaps, than Doxiadis.

"History has proven that skyscrapers tend to dehumanize the area in which they are raised," he said the other day. "They suck the lifeblood of the area around them, drawing up into the air what should be lying closer to the human scale."

The foremost argument in favor of skyscrapers and high-rise buildings is that the high, vertical concentration of people saves land for open space and enjoyment. The experience of American cities has shown, however, that this is simply not true.

First of all, high-rise buildings must be placed fairly far apart to assure sufficient air and sunlight for their occupants. Little, if any, of the space between them, as you can see on the aerial photographs of high-rise clusters, is used for greenery and enjoyment. The parks are used for parking because while you can stack people, you can't efficiently stack automobiles.

But even where the open space between the slabs and towers are landscaped, they are mostly dead. There is no life in them because there are no shops, no community buildings, no reason for people to be, except in the rare instances where there are attractive playgrounds. And they are deserted at sundown.

The result is that the shops and the shopping centres and community activities must be spread out — some distance away from the isolated high-rise dwellers. So the urban spread happens anyway, but in a disorganized, haphazard fashion that tends to disintegrate the natural community life that is essential if we don't want society to disintergate.

True, high-rise offices can often work more efficiently than horizontally spread out offices.

A good many people without children — bachelors, and young or old couples — enjoy living in high-rise buildings. The guard down in the lobby gives them a sense of security. They like the location (often close to work) and enjoy the view their building often deprives others of.

Scientifically Weak

We must respect these preferences. Because of them, no doubt, some high-rise buildings will continue to be built.

But we should stop kidding ourselves that high-rises save land or preserve nature or that they benefit the city.

Architecture is supposed to be both an art and a science. As works of art, much modern architecture, including some tall buildings, is often most praiseworthy. As a science, however, modern architecture is still most deficient. There is practically no scientifically valid research and evidence about the psychological effects and public (as opposed to private) cost-benefit ratios of high-rise buildings and other types.

There is no saving in land. There is no saving in cost. There is, to the contrary, increasing evidence that the public pays more for the roads and services high-rise concentrations demand than it gains in tax revenues. Builders keep building them because they promise greater private profit but that, too, is now being questioned by many economists.

With good design, you can attain the same densities and can accomodate the same number of people on the same amount of land closer to the ground, than you can by piling them into human filing cabinets. And with some ingenuity you can still give each family a little private patio or roof garden or garden terrace.

So in the end, high-rise structures and their brothers, the skyscrapers, are simply expressions of vanity and power. They have no rational logic other than that Promethean urge to reach for the sky, the vanity to create a landmark for all to see.

viewpoint

Will He Go All the Way?

THE SUN
An Editorial

It is premature to cheer Attorney-General Alex Macdonald for not making the traditional year-end Queen's Counsel appointments. In light of his past criticism of this practice, he could hardly do anything else. And the fact that he apparently sees enough merit in the principle of these honors to warrant a review makes his action no more than a moratorium. These we've had before.

Mr. Macdonald, it seems, finds it fair and equitable that one particular way of making a living — his way, as it happens — should be singled out from all other professions and trades for this unique and presumably profitable honor.

In March of 1966, as a member of the opposition, he said in the legislature that the title of QC was intended as an honor for outstanding members of the bar, but that it had become heavily interlarded with political consideration. This was why it had fallen into disrepute, he said, and "until this institution is put on a proper footing it should be abolished."

What Mr. Macdonald said then was right, as far as it went. As practised by the federal government and most provincial governments, the granting of QCs is blatantly corrupted by patronage and constitutes both a farce and a fraud.

In the last B.C. list, the distinction — with its right to add the magic letters after one's name, preferred court seating, court gowns of silk instead of cotton — went, among others, to one Tom Campbell, then mayor of Vancouver, whose practice of law had been negligible, to put it at its kindest.

Mr. Macdonald's predecessor, Leslie Peterson, explained that QCs — surprise! — are awarded not only for legal merit but for public service. His rationalization was hilarious on either count even without the underlying message that the only public servant worthy of such an honor from the province was one who happened to be a lawyer as well.

By sitting out this year's QC appointments, Alex Macdonald has shown rather more descretion than federal Justice Minister Otto Lang.

Whatever the outstanding professional qualities that led to Mr. Lang's appointments — one QC went to a defeated cabinet minister, another to a man whom even the usually objective Canadian Press felt compelled to identify as a "close friend of Prime Minister Trudeau" — a moratorium on these traditional goodies also might have been wiser counsel.

Still, any cheering for Attorney-General Macdonald, for all his comparative wisdom, will have to wait until one sees the nature of his review. If it proves to be no more comprehensive than the look-see promised by the NDP government of Manitoba leading to "reform" rather than abolition — it hardly can be good enough.

The question that should be asked is why any supposedly egalitarian Canadian government should hang on to this remnant of a system of honors which we inherited from our British forebears. And, particularly, why, out of all the butchers and bakers and candlestickmakers who surely can be equally deserving, it should make an elite out of lawyers alone.

Answering this question may not be the highest of the B.C. government's priorities. It is a test, just the same, of its impartiality. Certainly it is too important to be left to lawyers.

Nixon Tries to Turn Clock Back

By T. R. B.
New Republic

In this century Coolidge, and Harding, and Hoover, and Ike, were "conservatives"; but Coolidge was passive, Harding was gullible, Hoover was impotent, and Ike never knew what it was all about. Nixon is different; he knows the political score, he is an activist and he is definitely trying to set the clock back. We think this is dangerous.

The hardest thing to believe about Mr. Nixon is that he believes what he says he believes. Can he really believe that there has been "a breakdown in frankly what I would call the leadership class in this country?" — yet that is what he told an interviewer in the glow of his election landslide.

Is it possible that he believes that the nation's media is generally out to get him? Or that he thinks school busing will destroy middle class values?

Or that he thinks Americans are children — what did he say? — "The average American is just like the child in the family ... (if you pamper him) you are going to make him soft, spoiled, and eventually a weak individual." These ideas are very difficult things to credit, yet Mr. Nixon, in his lonely aloofness in the White House, seems definitely to believe them.

★ ★ ★

There is a pattern of meanspiritedness about the Administration that sometimes seems to leap from social matters to Vietnam. Grandmotherly Dorothy McCardle (68), society reporter for the Washington Post (which the White House staff is still trying to pay back for its Watergate exposures), is conspicuously excluded from a series of presidential social functions, including a Sunday prayer service, while North Vietnam, in turn, is paid off by a bloodthirsty barrage of bombs for haggling over the escalated Kissinger-Nixon peace terms.

The bomb load from Mr. Nixon is greater than that which any other small nation has endured and survived, and Communist leaders may yet come to heel. The total tonnage is approaching a couple of Hiroshimas. But the real story, we think, is not what is happening in Vietnam, savage though it is, but at home. Since it involves spiritual values it is harder to measure.

America is bemused and bewildered. After giving Mr. Nixon one of history's greatest landslides it sits back to relax; to enjoy the "peace is at hand." And then the bombing. Instead of bringing home POW's for Christmas we make new ones every day! "When I tell you I am completely confident that we are going to have a settlement," Mr. Nixon asserted in his post-election statement, "you can bank on it."

Who can believe anyone anymore? It is as hard to swallow as Kissinger's lame excuse for failure. "It became apparent that there was in preparation a massive Communist effort to launch an attack throughout South Vietnam to begin several days before the cease-fire would have been declared." Correspondents searched for confirmation of this supposed build-up from U.S. officials in Vietnam; in vain.

The revival of the war leaves public opinion groping and inarticulate, and this feeling of helplessness may turn into an attitude of indifference and disengagement and spiritual depletion that will involve other great issues before the country. As a little group of war protesters trudged hopefully back and forth near the White House on Christmas day, they must have wondered if Mr. Nixon is, indeed, right; that the average American is "just like the child in the family." Does papa really know best?

The two great issues before America are poverty and race. Mr. Nixon as a conservative is turning the clock back on both of them. If there is no protest over Vietnam will there be any protest over curtailing housing for the poor, or enforcing civil rights for blacks? Once you create a national mood of apathy and helplessness it spreads like a plague.

★ ★ ★

Mr. Nixon's proposed new $250 billion budget will slash expenditures for a host of social welfare programs designed to aid the poor and the near poor and he declines to contemplate raising taxes to help bridge the gulf between haves and have-nots. In reorganizing his Administration the first man to feel the axe is Father Hesburgh, president of Notre Dame, for 15 years a magnificent chairman and member of the U.S. Civil Rights Commission. Father Hesburgh criticized the Justice Department for refusal to enforce existing civil right statutes. He called busing a phoney issue.

Last month former President Johnson recalled the civil rights crusade of the Sixties, which he helped to launch. But his successor used the so-called "busing issue" as the successful code word in the 1972 election for an appeal to segregationists. Many think race was the great undeclared domestic issue of the campaign.

Interviewd by the National Catholic Reporter, a lay-edited weekly published in Kansas City, Father Hesburgh says that Mr. Nixon spent not more than 15 minutes with the Commission in the last four years. Speaking of Presidential aides H. R. Haldeman and John Erlichman, Father Hesburgh says they are "good men, both of them", but lacking in some quality of adventure: "Take how these two guys spend their off hours. They get together with their families and watch home movies they've taken of Nixon campaigning. Now I can think of better ways to spend my spare time."

We may be headed for quite turbulent times ahead. Indifference to poverty and civil rights will not cure them. And with an activist conservative President conspicuously failing to take Congress, let alone the public, into his confidence on Vietnam he seems to be heading straight for a confrontation with the legislature.

★ ★ ★

It is a very strange situation indeed; we don't recall anything like it. The cabinet has been down-graded, the executive tightened and reorganized so that top staff aides no longer can be summoned to Congress but have executive immunity or, like Roy L. Ash, head of the Office of Management and Budget, don't even require Senatorial confirmation; the networks frightened; reporters jailed; Supreme Court packed with Nixon conservatives; the public bemused with off-again, on-again war, and the gauntlet thrown down to a vacillating Congress over the President's right to impound funds and to carry on an undeclared war. Can Congress put its house in order? Does it want to? We must wait and see.



HOOVER



HARDING

FAIRWAY
DISCOUNT HOUSE
272 GORGE RD. W.
Prices Effective SUN., MON., TUES. Jan. 7 - 8 - 9
WEEKDAYS 9 to 9 SUNDAYS 10 to 7
We reserve the right to limit quantities.

SWANSONS Chicken Beef Turkey
MEAT PIES 4 for 1.00

FRESH BEEF
SAUSAGES lb. 55c

Sliced Gov't Inspected
BEEF LIVER lb. 59c

MILKO Instant POWDER MILK 5-lb. bag 2.19

Maxwell House
INSTANT COFFEE 12-oz. bonus pack 1.85

FRESH LETTUCE 2 for 29c

Bye Sea FLAKED TUNA 6-oz. tin 39c

RED DELICIOUS FANCY GRADE
APPLES 8 lbs. 1.00

CATTELLI LONG SPAGHETTI
MACARONI Ready Cut 5 lb. box 89c

KLEENEX 200's
FACIAL TISSUE 3 large boxes 1.00

CHEER DETERGENT Giant Size 89c

b.c. briefs

Kelowna Postal Workers Agree to End Strike

KELOWNA (CP) — Postal workers here returned to work Saturday night, but the issues that led to a strike Thursday remained unresolved.

Inside work began following a conference between postmaster John Arcand and the Postal Workers Union. About 50 postal workers walked out in a dispute over shift changes.

Guard Slugged; $20,000 Stolen

VANCOUVER (CP) — RCMP in Burnaby said that between $15,000 and $20,000 in cash and an undetermined amount in cheques was stolen by a man who hid in an Eaton's store after closing time, slugged a guard and robbed a safe.

Police said the bandit, who wore his hair in a pony-tail, hid inside the store and attacked a security guard who was putting Friday's receipts into a safe at about 9:30 p.m.

Police said the bandit struck the guard several times, removed three money bags from the open safe and escaped by smashing a store window. He left in a 1963 or 1964 Valiant.

Houseboat, Cruiser Destroyed

VANCOUVER (CP) — Ted Leach, 22, a night watchman for Granson Yacht Charters, was recovering in hospital Sunday from burns suffered in an explosion that destroyed a houseboat, wrecked a 42-foot cruiser and damaged two other vessels. Cause of the explosion is believed to have been gas fumes that escaped from a gas line which had burst in the freezing weather. Damage was estimated at $100,000.

Nicholson to Administer Oath

MERRITT (CP) — Lieut.-Gov. John Nicholson was to administer the oath of office to the incoming mayor and aldermen here today. Nicholson will attend an official dinner tonight honoring outgoing mayor Allan Collett. Floyd Brown was elected mayor.

$200,000 Grant Not Enough

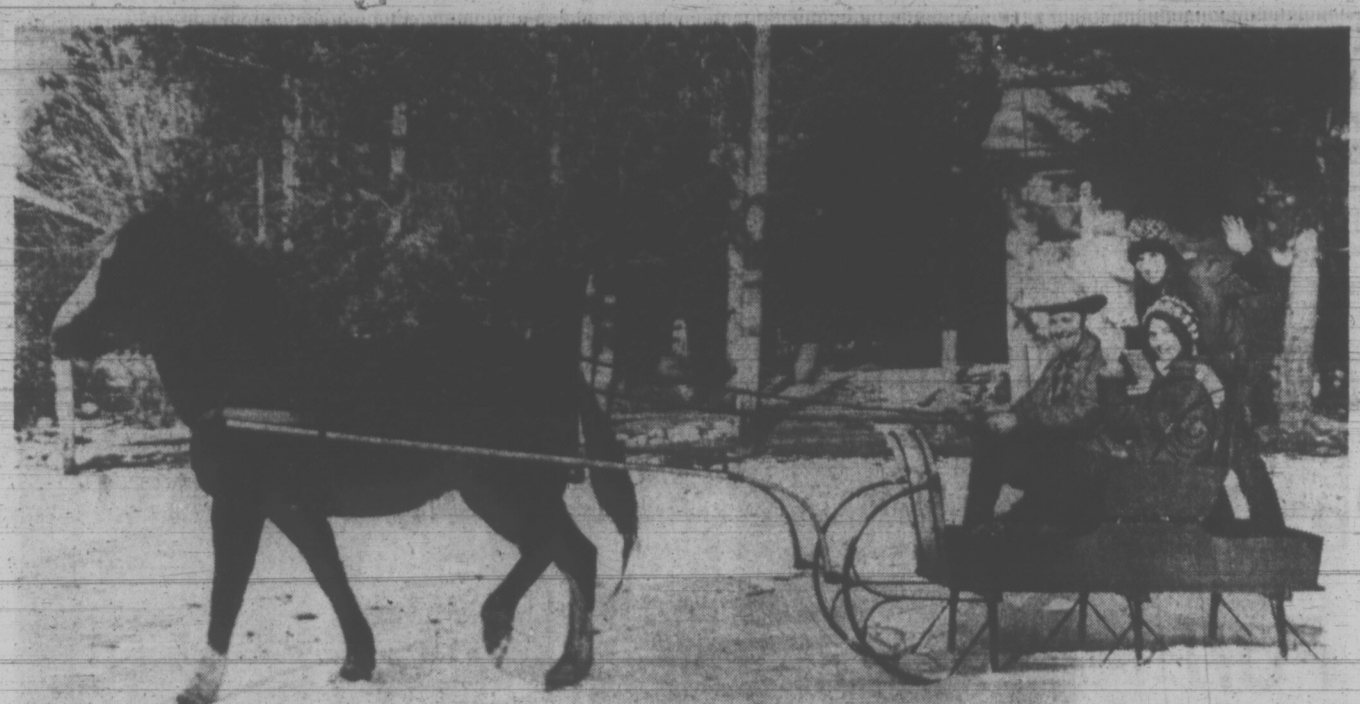
VANCOUVER (CP) — Len Marcale, executive director of the British Columbia Association of Non-Status Indians, has criticized a local initiatives project grant of nearly $200,000 as "just a drop in the bucket" and nearly too late. He said the money will be used for emergency repairs to renovate and improve poor housing in a winter-warmth project.

Pacific Centre Talks Set

VANCOUVER (CP) — Mayor Art Phillips said city council will meet Pacific Centre Ltd. officials next Monday to try to renegotiate the city's deal with the developers of the two-block downtown Vancouver development.

Phillips said the city cannot avoid being shortchanged financially on the deal, but he wants more favorable terms than the old council accepted.

He said he sees no hope of recovering any of the approximately $3.5 million the city has already lost on the deal, on which he says it was out-negotiated by the Fairview Corp. (B.C.) Ltd., parent company of the Pacific Centre development.



—John McKay photo

CUTTING A CAPER in his home-made cutter, Norman Salisbury of 385 Quayle takes advantage of the cold snap to harness up the family horse Gypsy and get in some old-fashioned travelling, reminiscent of his boyhood days in Saskatchewan. Daughter Wendy and her friend Marilyn Kirk bundle up warm and thoroughly enjoy their unusual tour of Saanich these snowy days.

Hitler's Car Nets $153,000

SCOTTSDALE, Ariz. (AP) — "It was more than I planned to pay for it," said Earl Clark after purchasing Adolf Hitler's private car for $153,000 Saturday, "but I never doubted that I would get it."

Clark, operator of the Dutch Wonderland Museum in Lancaster, Pa., had to set a record for auto bids however, before being able to claim the 11,000-pound Mercedes Benz as his own.

Richard Randall, a Wycoff, N.Y., horse exhibitor, entered the bidding at $80,000 and went to $152,000 before dropping out.

Auctioneer Dean Kruse said the previous record payment for a car was $90,000, paid for Greta Garbo's Deusenburg last year.

Sources said Tom Barrett a prominent Scottsdale businessman who sold the Hitler car Saturday, had $77,000 invested in it.

The car, one of more than 100 presented for auction here Saturday, was ordered by Hitler in 1941 and used as his personal parade car during the early years of the Second World War.

Hitler transported himself, Mussolini, Baron Mannerheim and other notables in it on state occasions.

When Germany began to lose the war, Hitler gave the car to Mannerheim, who shipped it from Finland to Sweden to keep the Russians from getting it. Later, the Swedish government seized it for taxes.

The Swedes traded the car to an American importing firm for an undisclosed quantity of ball bearings.

MINORITY TRICKY

Keeping a minority government alive even for two days takes some adroit politicking, University of Victoria Liberals discovered during the weekend.

Prime Minister Dolly Marks' government managed to survive the duration of the annual UVic model parliament, held in the provincial legislative chamber.

But the Liberals saw their plurality cut from 21 seats to 18 with the defection of three members from their ranks Sunday.

And a New Democratic Party non-confidence motion was avoided Saturday afternoon only by some fast inter-party negotiating. The motion was withdrawn.

NDP Leader of the Opposition Ron Armstrong wasn't anxious to try forming his own government, so he and most of his party voted with the Liberals. The Progressive Conservatives, although they didn't like some government bills, preferred the Liberals to the NDP.

The three Liberal defectors, who included the environment minister Paul McKivett, sat as independent Liberals and generally voted with the Conservatives.

An NDP bill abolishing capital punishment was defeated by a narrow margin Saturday night, with the NDP voting for the bill, the Conservatives against and the Liberals splitting.

The NDP had better luck with a bill prohibiting companies from strikebreaking, which was passed Sunday. The bill gave fines up to $50,000 and up to 10 years in prison to directors of strike-breaking companies.

Most government bills were passed, but a bill making the local initiatives program a permanent year-round entity was defeated.

The 50-member parliament was elected on campus last November. The last two parliaments held saw NDP minority governments.

Four Found Slain

OWEN SOUND, Ont. (CP) — Police have described as a triple murder and suicide the deaths early Sunday of four Owen Sound residents.

Dead are Judy Quesnel, 26, David Bolton, 27; Joan Mustard, 28, and Ernest Quesnel, 30, estranged husband of Mrs. Quesnel.

Police Chief Tom Law said today the department received a telephone call from Quesnel early Sunday morning "Saying that he had just killed his wife and her boyfriend and his girlfriend and was going to kill himself."

Mrs. Edward Bolton, mother of the dead man, told police that Quesnel's six-year-old daughter, Susan, ran barefoot through the snow to the Bolton residence, just a few doors away from the Quesnel home, shouting: "My mommy's dead and so is Dave. They're all bloody."

Five Quesnel children, who had been living with their mother since she and her husband separated six months ago, were in the house sleeping when Quesnel shot their mother.

Your plane may be late or your room taken, but you can count on Hertz to have your car.



They happen, these little frustrations. And *nobody* needs them on a business trip. So we make sure of at least one thing — your car. Reserve a Ford or another fine car from Hertz — and you'll get it.

When we say that you can count on us, we mean it. Because we know that you, as a businessman, have your special needs and problems. And at Hertz, we have more experience in solving them than any other car rental company in Canada.

When it comes to dependability, Hertz leads the way.

Hertz®

P.D.Y. FOOD CENTRE

CRAIGFLOWER and TILLICUM

Prices Effective Sun., Mon., Tues., Wed. January 7, 8, 9, 10

WEDNESDAYS 9 - 9; SUNDAYS 10 - 7

We Reserve the Right to Limit Quantities

INSTANT NESCAFE With $10 Order or Over 10-oz. Jar 1.59

Government Inspected PORK STEAK lb. 69c

SWIFT'S PREMIUM BULK WIENERS lb. 53c

UTILITY GRADE, 15-oz. and Up CORNISH CHICKEN Each 79c

CATELLI LONG SPAGHETTI 2-lb. Pkg. 33c

MOM'S MARGARINE 3-lb. Pkg. 69c

MAGIC INSTANT SKIM POWDERED MILK 5-lb. Bag 1.98

PAMPERS DISPOSABLE DIAPERS Needs No Plastic Pants

DAYTIME, 30's 1.99 OVERNIGHT, 12's 99c

DELSEY BATHROOM TISSUE 4-Roll Pkg. 59c

CALIFORNIA LETTUCE 2 Heads 29c

SNOBOY GEM POTATOES 15-lb. Bag 89c

CANADA No. 1 TURNIPS lb. 9c

TUESDAY-WOODWARD'S 1.49 SALE DAY

Only First Quality Merchandise Sold in Woodward's Regular Departments . . . No Substandards or Factory Rejects

FEATURING MANY NEW AND TIMELY SPECIALS PLUS YOUR FAVORITE VALUES THAT MAKE THIS THE WEST'S MOST POPULAR SALE. BE AT WOODWARD'S ON TUESDAY!

SORRY! NO PHONE, MAIL OR C.O.D. ORDERS PLEASE

EXAMPLE — JANUARY $1.49 DAY has new and exciting savings on Soup-By-The-Case in our Grocery Department!

WOODWARD'S GREAT ONE PRICE SALE DAY — THE ORIGINAL 1.49 DAY

DRAPERIES

44" FLOCKED DACRON—Pleasant pastels and whites in an array of patterns — 1½ Yds. 1.49
45" LINING—Protects your draperies. White or ecrue — 2 Yds. 1.49
PLEATER KITS—Face or ceiling styles. Complete with tape, hooks and instructions. Each — 1.49
I-BEAM TRACK—Two or four foot lengths of track plus fittings. Each — 1.49
36" DOBBY PRINTS—Colorful kitchen prints in washable cotton — 1½ Yds. 1.49
DECORATOR CUSHIONS—Adds color and variety to every room. Assorted sizes and fabrics. Each — 1.49
45" PRINTS AND PLAINS—Cottons, rayons, antique satins, in a variety of patterns and colors. Yard — 1.49
54" BURLAP— For the rustic look. Yard — 1.49
36" BURLAP—Bright colors to add a bold accent to any decor — 2 Yds. 1.49
45" TETREX—Plain or printed sheers to spice up your windows. Yard — 1.49
14" CUSHION FORMS—3" thick polyurethane in round or square — 2 for 1.49

Draperies, Second Floor

WOOL AND ART NEEDLEWORK

WOODSONIA SPORTS YARN—Machine washable and dryable. Good color range. Approx. 1-oz. ball — 4 for 1.49
WHITE OAK 4-PLY FINGERING—British import. Good color choice. Approx. 1-oz. ball — 4 for 1.49
WOODWARD'S 4-PLY AURORA—100% acrylic yarn. Machine washable and dryable. Many shades. Approx. 1-oz. ball — 4 for 1.49
WOODWARD'S 3-PLY ACADIA—100% acrylic yarn. Machine washable and dryable. Approx. 1-oz. ball — 4 for 1.49
VELVET PAINT-BY-NUMBER-KITS—V.P. series. Several to choose from. Each — 1.49
100% WOOL SPORTS YARN — Each — 1.49
WOVEN STRAW WASTE BASKETS—Several colors. Each — 1.49

Wool and Art Needlework, Second Floor

LINENS AND DOMESTICS

TOWELS—Good quality terry. Mix and match. Bath. Each 1.49 Hand 2 for 1.49 Face 4 for 1.49
TERRY TEA TOWELS— Colorful and absorbent — 3 for 1.49
KITCHEN ENSEMBLE SET—Contains apron, pot holder and terry towel. Set — 1.49
FELT CALENDAR TOWELS— 1973 colorful felt pieces. Each — 1.49
EMBROIDERED PILLOW CASES—Beautiful hand embroidery on cotton. Pair — 1.49
BATHROOM ACCESSORIES—Choice of soaps, soap dishes, caddy brushes, toothbrush holder, tumblers and other gold filigree items. Each — 1.49
PILLOWS—Choice of foam chip or feather and foam mixture. Each — 1.49
FOLDING MIRRORS—Ideal for travelling. Each — 1.49

Linens and Domestics, Second Floor

SPORTING GOODS

BIKE TIRES—In popular sizes 20x1¾, 24x1¾, 26x1¾, 28x1¾, 27x1¼. Each — 1.49
BIKE TIRE TUBES—In popular sizes 20x1¾, 24x1¾, 26x1¾. Each — 1.49
HOCKEY STICKS—Canadian made, strong laminated hardwood for ice or street use. Each — 1.49
SOCCER BALL—Tough vinyl ball, official size. Each — 1.49
SKI TOQUES—Assorted styles and colors. Each — 1.49
SKI GOGGLES—For protection from sun or snow. Each — 1.49
"EVEREADY" FLASHLIGHT—Sturdy, complete with batteries. Each — 1.49
TABLE TENNIS SET—With balls, 2 bats and net. Set — 1.49
SKI SOCKS—Wool and nylon, assorted sizes. Pair — 1.49

Sporting Goods, Main Floor

LUGGAGE

SHOPPING BAG— Large capacity, full zipper. Each — 1.49

Sporting Goods, Main Floor

CAMERA SUPPLIES

MAGIC TOUCH PHOTO ALBUM—Holds your photos without corners or glue. Each — 1.49
PICTURE FRAMES—5x7 or 5x5 size. Each — 1.49
COMPACT GADGET BAG—Will hold most small cartridge load cameras, film and bulbs. Each — 1.49

Cameras, Main Floor

WATCH BRACELETS

EXPANSION WATCH BRACELETS—For men, women, boys and girls. Gold or silver color. Each — 1.49

Watch Dept., Main Floor

MEN'S AND BOYS' SHOES

MEN'S AND BOYS' RUNNERS— Assorted sizes. Pair — 1.49

Men's and Boys' Shoes, Main Floor

MEN'S FURNISHINGS

WOODSONIA BRIEFS/VEST—50% fortrel, 50% cotton, machine washable, flat seam for comfort. Assorted colors and white. S.M.L. — 2 for 1.49
BOXER SHORTS—Full cut, permanent press, solids and patterns. S.M.L.XL. Each — 1.49
WOODSONIA THERMAL UNDERWEAR—Short sleeve shirts or ankle length drawers for warmth without weight. S.M.L.XL. Each — 1.49
T-SHIRTS—With short sleeves. All combed cotton, reinforced neckband. White. — 2 for 1.49
WOODSONIA WOOL BLEND ANKLE SOCKS— Good color selection. One size fits 10-12 — 2 for 1.49
WOODSONIA ANKLE SOCKS—100% nylon. Choice colors. One size fits 10-12 — 2 for 1.49
WOODSONIA SPORT SOCKS—Ankle length in crew, terry or cushion foot. Assorted colors. One size fits 10-12 — 2 for 1.49
EXECUTIVE HOSE—Over the calf length. Assorted colors. One size fits 10-12 — 2 for 1.49
WOODSONIA HANKIES—Good quality cotton, hemstitched edges — 8 for 1.49
MEN'S ACRYLIC KNIT GLOVES— One size fits all. — 2 for 1.49
WOODSONIA WORK SOCKS—3 lb. weight, reinforced heel and toe. Sizes 10-12 — 2 for 1.49
SUEDINE GLOVES—Brown or tan. Lined for warmth. Pair — 1.49

Men's Furnishings, Main Floor

CHINA AND GIFTWARE

SPICE RACKS— Ideal gift for the hostess. Each — 1.49
HARMONY DINNERWARE—Variety of units to choose from. Unit — 1.49
CASTILLE FLATWARE — Stainless steel. Knives 2 for 1.49. Dessert Spoons 4 for 1.49. Salad Forks 4 for 1.49. Dinner Forks 4 for 1.49. Teaspoons 6 for 1.49. Tablespoons 2 for 1.49. Butter Knife and Sugar shell. Each 1.49.
DURALEX TUMBLERS — Stronger than ordinary glass. Sparkling beverage ware. Set of — 6 for 1.49
PEPPER MILL—Wooden salt shaker and pepper mill. Set — 1.49
SALAD BOWL AND SERVER—Easy to care for. Dishwasher safe, woven wood design. Set — 1.49
PHILIPPINE WOODENWARE—Hostess ware serving pieces. Each — 1.49
TEAPOT—6-cup size English teapot. Good pouring spout. Each — 1.49
BOXED TUMBLERS AND OLD FASHIONEDS — Pine cone design. Box of — 6 for 1.49
CARVED CANDLES— 11" high. Assorted colours. Each — 1.49
CHEESE BOARD—With colorful tile cutting insert. Each — 1.49
CUP AND SAUCER—Fine English bone china. Assorted floral decors. Each — 1.49

China and Giftware, Main Floor

COSTUME JEWELLERY

PIERCED EARRINGS—14 kt. earwires in hoops, drops, studs, in gold and silver color, also pearl and many more styles. Pair — 1.49
CLIP-ON EARRINGS—Hoops, drops, button style and many more colors, or gold and silver color — 2 for 1.49
TASSEL ROPES—A good selection of tassel ropes in gold and silver colors. Also shorter chains or pendants. Each — 1.49
RINGS—A large selection of stone, plain or pearl design. Set in gold color metal — 2 for 1.49

Costume Jewellery, Main Floor

LINGERIE

BRA—Preshaped cup Tricot-net-stretch strap. Sizes 32-36. Each — 1.49
BRA—Tricot padded, stretch straps and side. Sizes 32-36. Each — 1.49
BRA—Moulded cup. Sizes 32-36. Each — 1.49
BRA—Soft look bra for natural control and fit. Sizes 32-36. Each — 1.49
BRIEFS AND BIKINIS—Assorted pastels and colors. S.M.L. — 2 for 1.49
BRIEFS AND BIKINIS—Assorted plains and prints. S.M.L. — 3 for 1.49
O.S. BRIEFS—White and assorted colors. Satin glow finish — 2 for 1.49
BIKINIS—One size with fancy design. Assorted colors — 2 for 1.49

Lingerie, Main Floor

BOYS' WEAR

WOODSONIA LONG SLEEVE SPORT SHIRTS—Permanent press cotton/polyester in solid shades and patterns. Sizes 8-12. Each — 1.49
WOODSONIA LONG SLEEVE KNIT SHIRTS—Cotton/acrylic blend in choice of collar styles and colors. Sizes 8-12. Each — 1.49
COLORED BRIEFS—Fortrel/cotton knit in asst'd colors and white. XS to XL to fit sizes 4 to 18 — 2 Prs. 1.49
WOODSONIA WHITE T-SHIRTS—Made from 100% cotton, nylon reinforced neck band elasticized for better fit. Sizes 8-16 — 2 for 1.49
JUNIOR SOCKS—Plain shades in terry and corduroy or fancies. Nylon or nylon blend. Stretch 6-8½ — 3 Prs. 1.49
McGREGOR TERRY SOCKS—Cotton/nylon blend in plains and stripes. Good color choice. Stretch 7-9 and 9-11 — 2 Prs. 1.49
McGREGOR NYLON SOCKS—100% stretch nylon in good selection of colors. 7-9 and 9-11 — 2 Prs. 1.49

Boys' Wear, Main Floor

GIRLS' FASHIONS

INFANT CRAWLERS—Choice of cord bib front or corduroy pant with strap. Fall colors. Sizes 12-24 months. Each — 1.49
INFANTS' T-SHIRTS—Long sleeve T-shirt. Sizes 12-24 months — 2 for 1.49
INFANTS' SLEEPERS—Infants' sleepers with animal applique. 25% nylon 75% cotton. Sizes 1, 3. Each — 1.49
GIRLS' FLANNEL SLEEPWEAR—Choice of gowns or pyjamas all in new Fall colors. Sizes 4-6x, 8-14. Each — 1.49
GIRLS' T-SHIRTS—Long sleeve in assorted styles, crew neck, mock turtle in exciting colors. Sizes 4-6x, 8-14. Each — 1.49
BOYS' OR GIRLS' T-SHIRT—Long sleeve, assorted Fall colors, mock turtle or crew neck. Sizes 2-6x. Each — 1.49
SATIN GLO BRIEF OR BIKINI—Assorted plain colors. Bikini only in prints and plains. Sizes 8-14 — 3 for 1.49
GIRLS' HEADWEAR—Styles include peaked hat, beret tam, helmet or cloche. Assorted Fall colors. Sizes 4-6x. Each — 1.49
GIRLS' TIGHTS—Many styles, assorted colors. Sizes 1-2-14. Each — 1.49

Girls' Fashions, Main Floor

HOSIERY AND ACCESSORIES

GLOVES AND MITTS—Misses' and ladies' sizes. Acrylic yarn — 2 for 1.49
WOODSONIA PANTY HOSE—Two popular styles with dart in back of panty portion for extra comfort of fit, reinforced panty portion or sheer all the way — 2 for 1.49
EXQUISITE GIRL STOCKINGS—Fine micro mesh with comfortable fitting stretch top. Sizes 8½ to 11 — 3 for 1.49
EXQUISITE GIRL SUPPORT STOCKINGS—Strong wearing and a great aid for tired legs. Each — 1.49
UMBRELLAS—Gay rainshedders with sturdy frames. Each — 1.49
KEY TAINERS AND BILLFOLDS—Large selection. Each — 1.49
SCARVES—Gay colors and designs — 1 or 2 for 1.49
BERMUDA KNEE HIGHS—Assorted Fall shades. Sizes 6-7½, 8-9½, 9-11 — 3 for 1.49
BERMUDA KNEE HIGHS—Assorted Fall colors. Sizes 8-9½ and 10-11 — 2 for 1.49
KROY WOOL AND STRETCH NYLON— Sizes 5-6, 6-7½, 8-9½ — 3 for 1.49
STRETCH NYLON ANKLET— Sizes 6-7½, 8-9½, 9-11 — 4 for 1.49
COTTON NYLON BOBBY SOCKS— White. Sizes 7-8½, 8-9½, 10-11 — 4 for 1.49

Hosiery, Main Floor

LADIES' AND CHILDREN'S SHOES

LADIES' SLIPPERS—Assorted styles and colors. Pair — 1.49
CHILDREN'S SLIPPERS—Assorted styles and colors. Pair — 1.49

Ladies' and Children's Shoes, Main Floor

HOUSEWARES

TV TABLES—Colorful assortment in folding king-size tables. Each — 1.49
LIGHT GLOBES—Canadian made frosted non-glare globes in 40-watt, 60-watt, 100-watt — 10 for 1.49
KITCHEN SET—Assorted colors, includes drain tray, dish drainer, cutlery tray. Set of 3 — 1.49
CLEANING AIDS—Pan and broom set, corn broom, dust mop, sponge mop. Each — 1.49
HAGGERTY RUG CLEANER—24-oz. spray-on rug cleaner. Fast, efficient. Each — 1.49
WASTE BASKET SET—Good quality washable plastic. One large, one small. Set — 1.49
COVERED ROASTERS—Blue enamel oval roaster complete with high cover. Each — 1.49
PLASTIC HOUSEWARES — Choose from flip-top waste basket, laundry basket, garbage can. Each — 1.49
EGG BEATER—Stainless beaters, sturdy nylon gears. Each — 1.49
FOOD KEEPER SET—Includes 2 only 54-oz. and 1 only 96-oz. see-through containers with tight lids. Set — 1.49
PAD AND COVER SET—For standard 54" ironing board with teflon. Set — 1.49

Housewares, Main Floor

Appliance Accessories

LEWYT VACUUM BAGS — 2 Pkgs. 1.49
HOOVER VACUUM BAGS — 2 Pkgs. 1.49
RECORD CARRYING CASES— Holds fifty 45 LPs. Each — 1.49
WIRE RECORD RACKS— Each — 1.49
C90 TRANSONIC CASSETTES— Each — 1.49
RECORDING TAPE—1200 ft., 1 mil. Individual box. Each — 1.49
FURNACE FILTERS—Media. Popular sizes. Pkg. of 5 — 2 for 1.49

Appliances, Second Floor

PAINTS AND SUPPLIES

WOODSONIA Velvet-Flat Latex, Semi-Gloss Enamel and Semi-Gloss Latex in matching colors; Interior Gloss Porcelain White, Interior Gloss Polyurethane, Interior Concrete Latex Paint; Interior and Exterior Porch and Floor Enamel. Each, quart — 1.49
FLAGGED NYLON BRUSHES—2", 2½", 3", 3½", 4". Each — 1.49
7½" PAINT ROLLER SET— Each — 1.49
PLASTIC DROP SHEETS—8x12, 1 mil — 3 for 1.49
PLASTIC DROP SHEETS—9x12, heavy weight. Each — 1.49

Paints, Main Floor

FURNITURE

BRASS PLATED KNICK KNACK SHELVES—Assorted. Each — 1.49

Furniture, Second Floor

HARDWARE

9 PIECE TOOL SET—6 screwdrivers, 1 awl, 1 gimlet, 1 handle. Set — 1.49
10' STEEL TAPE—½" blade, push-pull tying with lock. Each — 1.49
CERAMIC TILE—1"x1" in approx 1 sq. ft. sheets. Choice of 5 colors, — 2 for 1.49
TABLE LEGS—6" natural legs with plates and screws. Set of four. Set — 1.49
6" WOODWORKING VISE—Easily attached to work bench. Each — 1.49
NIGHT LATCH—Zinc cylinder night latch, complete with two keys. Set — 1.49
TIN SNIPS—8" tin snips with polished steel blade and plastic coated handle. Each — 1.49
HACKSAW—Adjustable 10" to 12". Tubular style. Each — 1.49
LANTERN—For practical or decorative purposes, ideal for home or camping. Each — 1.49
COAL OIL LAMP—For practical or decorative purposes, ideal for home or camping. Each — 1.49
COLORFUL FIREPLACE CONES—Brilliant hues, shaped to resemble fir cones. Each — 1.49
VISE GRIPS—Lock type vise grips made of chrome, molybdenum & Nickel-plated. Each — 1.49
PLASTIC TARP—9'x12' plastic. For home, camping or hunting. Each — 1.49
PLANTERS—Decorative plastic planter. Assorted colors to choose from. Each — 1.49
TOOL CADDY—Holds many household tools, compartments for nails, screws, etc. Fully assembled. Each — 1.49

Hardware, Main Floor

FASHION FABRICS

36" Printed Flannelette — Ideal for all your sleepwear. 2¼ yds. — 1.49
36" COLONIAL FAVORITES COTTON PRINTS— For blouses, dresses and bazaar projects. Bright florals and modern designs — 2½ Yds. 1.49
36" MANDARIN COTTON BROADCLOTH — Wide range of fashion and basic colors — 2 Yds. 1.49
36" and 45" POPLIN PRINTS — Contemporary designs and color combinations. Ideal for sports and casual fashions — 1⅓ yds. 1.49
45" SIERRA BROADCLOTH—Easy-care wash and wear 65% polyester, 35% cotton. For blouses, dresses, etc. — 1½ Yds. 1.49
54" TINY TERRIFIC" Small prints in wash 'n' wear avril-rayon and cotton blend. Ideal for blouses or dresses — 1¼ Yds. 1.49
POLYESTER TAFFETA—Popular wash 'n' wear prints for blouses and dresses. Yard — 1.49
45" CHIFFON PRINTS—Soft, elegant, easy care polyester chiffon prints for blouses & party-time fashions — 3 4 Yd. 1.49
PINKING SHEARS—For professional finish. Each — 1.49
ASSORTED SHEARS—Top quality imported scissors. Each — 1.49

Fabrics, Second Floor

LAMPS

LAMP SHADES— Assorted. Each — 1.49

Lamps, Second Floor

AUTO ACCESSORIES

UTILITY MATS—Vinyl floor mats for home or car — 2 for 1.49
TROUBLE LIGHTS—10 ft. cord with switch. 110-volt. Each — 1.49
"MIGHT-WIPE"—A super absorbent wash and polish cloth. Each — 1.49
BOOSTER CABLES—10 ft. cables. Get you started in cold weather. Each — 1.49
MAGNETIC FLASHLIGHT—With 2 batteries. For home or automobile. Each — 1.49
BURGLAR ALARM—Protects car and contents. Each — 1.49
FORMULA "1"—Oil additive seals rings, improves gas mileage. 16-oz. size — 2 for 1.49
SQUEEGEE AND SPONGE—Combination squeegee and sponge with plastic handle. Each — 1.49
1-PIECE WRENCH SET— Set — 1.49
WINDSHIELD COVER—Leatherette cover to keep frost off windows overnight. Each — 1.49
SCREWDRIVER SOCKET SET— Set — 1.49

Auto Accessories, Main Floor

TOYS

TOY PIANO—Cute little 8-key piano, great value for your budding musician. Each — 1.49
PLUSH TOYS — Soft, cuddly washable plush in choice of cat, dog, teddy or smile pillow. Each — 1.49
LOVELY DOLLS—Attractive little dolls in choice of hair styles and outfits. Each — 1.49
COLORING BOOKS—Extra large giant size colouring books by Whitman — 4 for 1.49
MODEL KITS—Great selection of cars, planes and tanks. Each — 1.49
CORGI TOYS—Large selection of die-cast Corgi Juniors — 4 for 1.49
CREATIVE MOSAIC—Educational fun for youngsters with creative minds. Pegboard and good assortment of coloured pegs. Set — 1.49

Toys, Main Floor

Woodward's CHARGE ACCOUNT

Use Your Woodward's Charge Card to Buy the Things You Need NOW!

Enquiries Can Be Made At Our Credit Office, Second Floor.

CANDY

CAMBRIDGE ASSORTMENT—All Chocolate Mix from England. 2-lb. bag — 1.49
RILEY'S "LONDON SCENE" TOFFEE TIN— From England. 1 lb. — 1.49
IMPORTED ALMOND ROCA—. 1-lb. tub — 1.49
RED TULIP CHOCOLATE SUPREME THIN MINTS— Imported from Australia. 14-oz. box — 1.49

FOOD FLOOR

Stock Up Now on These Woodward's Values

GROCERY

Parkay Margarine 3-lb. package — 2 Pkgs. 1.49
Clark's Soups — By the case only: 12 tins Cream of Mushroom, 12 tins Vegetable Beef, OR 12 tins Chicken Noodle. Your choice. Case of — 12 for 1.49
Pacific Evaporated Milk — 10 Tins 1.49
1 2-lb. Freezer Queen Sliced Turkey or Beef, 1 pkt. Woodward's French Fried Potatoes. All for — 1.49

BAKERY

1 pkt. of 4 Butterhorns, 1 Choco-a-nut Jelly Roll, 1 Date and Nut Cake, 1 doz. Raisin Buns, 1 pkg. of 6 Butter Tarts, 1 Chocolate Oblong Cake. Your choice — 3 for 1.49
1 Cherry Cake, 1 Sultana Cake, 1 Lunch Box Fruit Cake. Your Choice. each — 1.49
½ Cherry Cake, ½ Sultana Cake, ½ Lunch Box. Your choice — 2 for 1.49

PRODUCE

Grade A Canada Extra Fancy Spartans, 10-lb. poly bag. Each — 1.49
Grade Canada No. 2 Alberta Red Norland Potatoes, 15-lb. bag; Grade Canada No. 1 Cooking Onions, 2-lb. bag; Grade Canada No. 1 Carrots, 2-lb. bag. All for — 1.49
Grapefruit: Pink or White — 2 5-lb. bags 1.49
Texas No. 1 Pink Grapefruit 10-lb. bag. Each — 1.49

MEAT

2 lbs Skinless Sausage, 1 lb. Hamburger... Both for — 1.49
1 lb. 6 oz. pkt. Pork Chops — 1.49
10—3½ oz. Beef Steakettes — 1.49
1 lb. Smokehouse Side Bacon, 1—6 oz. pkt. Sliced Bologna, 1—6 oz. pkt. Woodward's Sliced Chicken Style Loaf. All for — 1.49
Ranch House Sliced Meats. Smoked Ham, Smoked Pastrami, Smoked Beef or Corned Beef, 3-oz. pouch pkgs. Your choice — 4 Pkgs. 1.49

WE RESERVE THE RIGHT TO LIMIT QUANTITIES

STATIONERY AND NOTIONS

BLUE LINED ENVELOPES—8 cheque size, home and office. 180 per pack — 2 for 1.49
GIANT WRITING PADS—Large economy pads — 4 for 1.49
GIANT REFILLS—8½"x11", 3-hole looseleaf paper in narrow college side. Ruled and plain. 280 sheets per pack — 2 for 1.49
BOND TYPING PAPER—Fine bond, letter size, for school or office. 250 sheets per pack — 2 for 1.49
YELLOW SECOND SHEETS—Sheets for practice typing or scratch paper. 500 sheets per pack — 2 for 1.49
PLAYING CARDS—Double deck, plastic coated with picture back — 2 for 1.49
REFILLABLE PHOTO ALBUM—The one touch refillable extension post style. Each — 1.49
ONE TOUCH ALBUM REFILL—Refill of 8s. Each — 1.49
OIL PAINT SET—Box of oil paints, 10 assorted colours. Each — 1.49
BULLETIN BOARD—Burnt cork with wood frame. Each — 1.49
LUNCHEON NAPKINS—60 per pack — 2 for 1.49
BALLPOINT STICK PENS—Pack of 12 — 1.49
WOODWARD'S H.B. PENCILS—For school, home or office. Package of 18 — 2 for 1.49
SCOTCHGARD—Fabric protector, 11-oz. can. Each — 1.49
IRONING BOARD SET—Pad and silicone cover. Each — 1.49
WOODWARD'S ASSIGNMENT COVERS—Holds standard 8½x11, 3-hole looseleaf paper, assorted colors, 7 per pack — 2 for 1.49

Stationery and Notions, Main Floor

COINS AND STAMPS

PIONEER ALBUM—Beginners' world-wide stamp album. Each — 1.49
VINYL PAGES—8½"x11", 3, 4 and 20 pockets — 6 for 1.49
U-DO-ITS—48 holders per package for all size coins — 4 Pkgs. 1.49
STAMPS—4 different world-wide stamp packages. Clear front pack — 2 Pkgs. 1.49

Coins and Stamps, Main Floor

DRUGS AND COSMETICS

WOODWARD'S VITREAT CHEWABLES— Plain or with iron. 150s. Each — 1.49
WOODWARD'S MULTIPLE VITAMINS—100s. Each — 1.49
WOODWARD'S SANITARY NAPKINS—60s. Each — 1.49
WOODWARD'S SHAMPOOS AND RINSES—Egg, castile, herbal, balsam, beer, protein, creme rinse, lemon creme rinse. 32-oz. Your choice — 2 for 1.49
WOODWARD'S FOAMING BATH OIL—32 fl. ozs. — 2 for 1.49
WOODWARD'S MOUTHWASH—24 fl. ozs. — 2 for 1.49
WOODWARD'S SPRAY DEODORANT OR ANTI-PERSPIRANT—7½ fl. ozs. Your choice — 2 for 1.49
WILKINSON BLADES—5s — 4 for 1.49
WILDROOT CREAM HAIR DRESSING—Tube — 3 for 1.49
THERMOS VACUUM BOTTLES—15-oz. — 2 for 1.49
WOODWARD'S SHAVE CREAM—11 fl. oz. — 2 for 1.49
BRAND NAME TOOTHPASTE—Listerine, MacLean, Pepsodent, Ultra Brite, 100M. Your choice — 2 for 1.49
ANACIN TABLETS—200s. Each — 1.49
MAKE-UP MIRRORS—Boutique stand design. Each — 1.49
MEN'S ROLL-UP BRUSH KITS—Each — 1.49

Drugs, Main Floor

FLOOR COVERINGS

OVAL BRAIDED MATS—Nylon surface, tightly braided. Green only. Approx. 16"x29". Each — 1.49
WELCOME RUBBER DOOR MATS—Sturdy, with scraping action. Red, green, black. Approx. 16"x25". Each — 1.49
FABRIC MAT—Cotton surface, foam base. Assorted tweed colors. Approx. 27"x36". Each — 1.49
STAIR TREADS—Black, corrugated and moulded. Approx. 7"x18" — 3 1.49

Floor Coverings, Second Floor

TORONTO MARKET TRADING

INDUSTRIALS

Distributed by CP
Toronto Stock Exchange—Jan. 8

Quotations in cents unless marked $. z—Odd lot, xd—Ex-dividend, xr—Ex-rights, xw—Ex-warrants. Net change is from previous board-lot closing sale.

Stock	Sales	High	Low	1:40 p.m.	Net Ch'ge
A—B					
Agnico	5661	$10⅝	10⅜	10½	
Algoma Pf 5.50	30	$52	52	52	
Acres Ltd	332	$18½	18½	18½	+ ¼
Acres A pr	27	$46	46	46	
Acres wt	2592	490	480	490	+ 5
A.G.F.M	300	56	6	6	— ¼
Agra Ind	700	$13	13¾	13⅞	— ⅛
Ahed M	700	300	295	300	
Alta Gas A	5950	$17⅜	17	17⅜	+ ⅜
Alta Gas p	45	$76	76	76	
Alta Nat	225	$22	21¾	22	
Alcan	21620	$25	24⅞	24⅞	— ⅛
Alcan pr	700	$25¾	25½	25⅝	— ⅛
Algo Cent	1900	$12¾	12½	12½	
Algoma St	4540	$13⅞	13¾	13⅞	+ ⅛
Allarco Dv	3100	$7	6½	7	+ ½
Alliance B	7865	$10¼	10¼	10¼	+ ½
Alpa Ind	1250	$14¾	14⅜	14¾	+ ¼
Alumin pr	580	$19¾	19¾	19¾	+ ⅛
Almin 2b	250	$36¾	36¾	36¾	— ⅛
Andres W	275	$40¼	40¼	40¼	
Anglo-cn	200	$8⅛	8⅛	8⅛	+ ⅛
Ang GT 315	55	$40	40	40	
Anthes B p	z10	$72	72	72	
Aquitaine	2200	$27¼	27⅛	27¼	
Argus	25	$18	18	18	
Argus B pr	75	$35¼	35¼	35¼	
Argus pr	1600	14¼	14⅛	14¼	
Asbestos	3661	$19¾	19	19⅜	— ⅜
Ashland C	9950	$14⅞	14½	14¾	+ ¼
Atl Sugar	900	$6¼	6⅛	6¼	
Atl Sug A	150	15	15	15	+ ⅛
Atl Sug w	100	10	10	10	
Auto El	400	$10	10	10	— ⅛
Auto Hard	1200	$13½	13⅛	13½	+ ½
Bad Boy	301	$17¼	17⅛	17⅛	
Bank Mtl	4835	$22½	22⅛	22¼	— ⅛
Bank N S	2408	$37¾	37¼	37¼	— ⅜
B Cdn Nat	275	$16¼	16¼	16¼	
Bathst p	200	$14⅜	14	14⅜	+ ⅜
Baton B	1040	$12⅞	12¾	12⅞	+ ⅛
Beavr Eng	100	7	7	7	
Becker B p	400	$8⅞	8¾	8¾	
Belding	250	17¾	17½	17½	— ¼
Bell Can	16786	$44⅜	44½	44½	+ ⅛
Bell A pr	131	$50	50	50	— ¼
Bell B pr	85	$52	52	52	+ ⅛
Black P	100	$8⅜	8⅜	8⅜	
Block Bros	4925	320	310	320	+ 5
Bomac	300	$3⅝	3⅝	3⅝	+ 1/16
Bombrdier	100	$6½	6½	6½	+ ⅛
Bovis Cor	1100	225	220	220	—10
Bow Valy	1760	$43⅜	43	43	
BPA Can	10547	19	18¾	19	+ ¼
Bralor Res	700	270	260	270	+20
Bramalea	2875	430	425	425	+ 5
Bramal w	100	260	260	260	—15
Brscn	13371	$21⅛	21	21⅛	+ ⅛
Bright	445	$22½	22½	22½	
Brinco	4415	$4	$3⅝	$3⅝	
BC Forest	370	$24¾	24¾	24¾	+ ¼
BC Prest p	50	$40½	40	40½	+ 1
BC Pack B	100	$32	32	32	
BC Phone	8520	$57	57	57	
BCPh 6 pr	57	$77	77	77	+ 1
BCPh 1956	15	$60	60	60	+ ¼
BCPh 5¾ p	100	$72½	72	72	
BCPh 4.84	600	$16	16	16	+ ⅛
BCP 7.04 p	180	$22½	22½	22½	— ⅛
Budd Auto	870	$16⅛	16	16⅛	+ ⅛
Budd A w	630	$11¼	11⅛	11¼	+ ⅛
Burns Fds	100	$18¼	18¼	18¼	—
Bushnell	250	$7¾	7¾	7¾	
C—E					
Cad Dev	12770	$12⅛	12	12⅛	— ⅛
CAE Ind	150	$9⅜	9⅜	9⅜	+ ⅛
Calgary P	380	$28⅛	28	28¼	+ ⅛
Calvrt Dis	100	240	240	240	— 5
Cambrida	2075	$12½	12	12⅜	+ ⅜
Campeau	1800	$8½	8¼	8⅜	+ ⅛
CD Sugar	125	$ 28	27¾	27¾	— ¼
Can Cem L	203	$59	59	59	
C Cem L p	210	$19¼	19¼	19¼	
Can Malt	200	$32⅞	32¾	32¾	
C Packrs	100	$21¾	21¾	21¾	+ ¼
Can Perm	725	$24¼	24¼	24¼	— ½
Cdn Brew	6155	$5⅜	5⅛	5⅛	
C Brew Ap	100	$28	28	28	+ ¼
C Cablesy	100	$17¾	17¾	17¾	— ¼
C Cable w	z90	465	465	465	
Cdn Can A	100	$7½	7½	7½	
C Curtis	1500	84	81	84	+ 3
Cdn Equity	110	$13¼	13¼	13¾	— ¾
C Found	200	330	330	330	+ 5
CGE pr	25	33	33	33	
CG Invest	75	$8¼	8¼	8¼	+ ½
C Goldfld	6850	$8½	8¼	8⅜	
C Hydr	965	$11⅜	11¼	11¼	+ ¼
C Imp Bank	3868	$32¼	31½	31½	— ½
C Ind Gas	9800	$10¾	10½	10½	— ⅛
CH	1110	$15⅜	15⅛	15⅜	+ ⅛
C Interurb	140	270	270	270	+10
C Interurb p	280	$9⅞	9⅞	9⅞	
C Manoir	300	420	415	420	—10
C Marconi	5800	$5⅜	5¼	5¼	— ⅛
C Occidental	110	$10⅞	10⅞	10⅞	— ⅛
CP Inve pr	960	$25½	25⅜	25½	
CP Inve w	4970	265	255	265	
CP Ltd	12205	$15⅛	15⅜	16	
CPL A p	100	$10¾	10¾	10¾	
Cdn Salt	600	$17½	17½	17½	— ¼
Cdn Tire	315	$65¾	65¼	65¾	
Cdn Tire A	1216	$63¾	63½	63½	— ¼
C Util 4¼ p	50	58	58	58	
C Util G 4 pr	250	$11⅜	11	11	
Canron	1650	$25	25	25	
Capit Div	1000	60	60	60	— 3
Cara	1300	$10⅜	10	10⅜	+ ⅛
Carma D	900	$7¾	7½	7⅝	— ⅛
Carrier JD	200	$7	7	7	
Cassidy L	100	$6⅜	6¾	6⅜	+ ⅜
CC Yachts	200	450	450	450	
Celanese	6700	465	435	455	+20
Celan 175 p	375	$18⅛	18⅜	18⅜	— ⅛
CFCN	774	$10⅜	10⅜	10⅜	+ ⅛
Chat-Gal	100	$43⅜	43¾	43⅜	
Chieftain	168	$42¼	42¼	42¼	+ ¼
CHUM	300	$10	10	10	+ ⅛
CHUM B	500	$12¼	12	12	
Columbia	3300	120	115	115	—10
Columbia p	800	310	300	300	
Cominco	4479	$27¼	26¾	27¼	+ ⅜
C Holiday I	3260	$14¼	13¼	14¼	+1¼
Compro	1800	480	460	460	—15
Computel	450	$11¼	11	11	— ¼
Conduits	325	310	305	305	—20
Conn Cmn	330	$6¾	6¾	6¾	— ¼
Con Bath	1845	$17⅞	17¾	17¾	— ⅛
Con Bath p	6685	$23¼	20	20¾	+ ⅞
Con Bath w	690	60	55	55	
Con Bldg	200	270	270	270	+ 5
Con Textile	700	465	460	460	+10
Con Distrb	1710	$33	32¾	33	+ ¼
Cons Gas	2640	$18⅛	17⅞	17⅞	— ⅛
Con Glass	425	$15	14¾	14¾	— ¼
Control F	1025	290	290	290	
Cooper C	177	$13½	13⅞	13⅞	+ ⅛
Corby vt	615	$22½	22¼	22¼	+ ¼
Cornat Ind	600	265	265	265	
Coronto p	100	225	225	225	+ 5
Corp Food	200	$6¼	6¼	6¼	+ ¼
Cr Food A	100	$31⅜	31⅜	31⅜	
Coslin R w	200	395	395	395	
Crain R L	725	$13¾	13½	13¾	— ⅛
Crwn Life	90	$59⅞	59	59	— 1
Crush Intl	4000	$16¼	15⅞	16¼	+ ¼
Cygnus A	270	8	7¾	8	
Cygnus B	1120	$7¾	7¾	7¾	
Dawson D	200	2	6¾	6¾	— ¼
Debhid B p	35	$80⅜	80⅜	80⅜	— ⅜
Distl Seag	4710	$42⅝	42⅜	42⅜	— ¼
Doman I	9242	16	15⅛	15⅞	+ ⅛
Domg Pete	439	$41¾	41¾	41¾	— ⅜
D Bridge	z25	$32⅜	32⅜	32⅜	
D Citrus	875	$14¾	14½	14⅝	
D Coal pr	500	$35½	35½	35½	
Dofasco	3386	$28¼	28	28¼	+ ¼
Dofasco p	100	$72⅛	71¾	72⅛	—1⅞
D Scotish p	255	$30½	30½	30½	— ½
Dom Store	3060	$15⅜	15¼	15⅜	
Domfar	4100	$18¾	18½	18½	— ⅛
Domfar or	250	$14½	14½	14½	+ ¼
D Textile	3095	$9½	9⅛	9½	+ ¼
Douglas L	225	335	330	335	+ 25
DRG Ltd	500	9⅝	8¾	8¾	— ⅜
Dr Mc C A	z1	$12½	12½	12½	
Du Pont	87	$31½	31½	31½	
Dustbane	250	56¼	6¼	6¼	
Dylex Ltd	55	$25	25	25	+ ¾
Dylex L A	8750	$24⅞	24¼	24¾	+ ¼
Estn Can S	100	$18½	18½	18½	
Eddy Mtch	z10	$11¾	11¾	11¾	
E-L Fin	500	$12¼	12⅛	12⅛	+ ⅛
E-L Fin w	200	425	425	425	—10
Electro K	600	300	275	300	
Emco	350	53¾	5	53⅜	+47
Elect	13415	$19½	19¼	19⅜	
Electro p	100	80	79½	80	+2⅞
Exquisite	700	370	370	370	+20
F—J					
Fairview	500	$16¼	16	16	
Falcon	9350	$72½	70¾	72¼	+ 1
Fed Grain	2300	$8¾	8½	8¾	
Fidelity M S	125	$11½	11½	11½	
Fields S	2400	$21⅜	20⅞	21⅛	+ ⅛
Finning T	800	$14¾	14¾	14¾	
F City Pin	200	$17½	17½	17½	
Flest Mfg	1395	225	225	225	+ 5
Foodex S	1270	$10¼	10	10⅛	+ ⅛
F Seasons	1850	$9¼	9¼	9¼	
Fraser	160	$17⅝	17½	17½	— ⅛
Gail Mtl Irn	100	$6¾	6¾	6¾	
Gaz Metr	1150	$5⅜	5¼	5⅜	+ ⅛
Gaz M 63w	500	45	45	45	— 4
Gaz M 66w	800	190	170	190	+30
Gdn Mang	100	$8⅛	8⅛	8⅛	— ⅛
Gen Distrb	300	$3⅝	3⅝	3⅝	+ 1/16
GMC	325	$8¼	8⅛	8⅛	+ 1/16
Genstar L	6109	$18¼	17⅞	18	— ¼
Gnstar L w	800	665	645	665	+10
Gerlin 1st p	225	9½	9½	9½	
Gesco Dis	200	270	260	270	+20
Glendale	1500	$13⅜	13⅜	13⅜	+ ⅛
Glengair.	1880	165	165	165	
Gleng B p	1000	320	315	320	+10
Gleng A w	500	40	40	40	— 2
Gold Crest	1250	9	6½	9	+ ½
Goodyr	10	$250	250	250	— 5
Grain G	30	$40	40	40	+ 1
Greb I B	600	$10	10	10	+ ⅛
GL Paper	4045	$20½	20⅜	20½	+ ½
GL Pap w	600	410	410	410	+ 5
GL Power	405	$23	23	23	
GN Capital	425	9	9	9	— ¼
Gt W Life	100	$76	76	76	+ ½
Gt West S	790	$7⅜	7¼	7⅜	
Grey G	466	57	7	7	
Greyhnd C	2100	140	135	140	
Greyhnd	350	$23¾	23¾	23¾	— ⅛
Guar Trst	2108	$15⅞	15½	15⅞	— ⅜
Gulf Can	5280	$39½	39⅛	39¼	+ ⅛
Halifax D	200	210	210	210	
H Group	5625	$16¼	15½	16¼	+ ¾
Hardee	600	110	105	105	
Hard Carp	50	$26½	26½	26½	+ ¾
Hard Crp A	300	$26½	26	26½	+ ½
Hrvey F	13840	130	115	130	+15
Hawker S	2375	430	420	425	+ 5
Hawker pr	50	$64	64	64	— ¼
Hayes Dna	700	$12½	12½	12½	+ ⅛
Home A	3292	$40¾	40¼	40⅜	+ ⅛
Home B	184	$37½	37½	37½	— ¼
Horne Pit	5200	390	380	390	+10
H Bramor	300	$7⅜	7¼	7⅜	+ ¼
H Bay Co	3570	$19⅜	19⅛	19⅜	+ ⅛
HB Oil Gas	405	$54⅜	54½	54⅜	+ ⅛
Huron Eri	900	$34	33⅞	33⅞	
Husky Oil	3225	$19½	19⅛	19¼	
Husky B pr	210	$41	41	41	
Husky D w	1600	605	600	605	+ 5
Husky E w	370	690	690	690	
IAC	5137	$20⅞	20¾	20¾	— ¼
IAC w	1100	900	890	900	
Imasco	1235	$27⅜	27½	27½	— ⅜
Imasco A p	227	440	440	440	
Imp Life	40	$127½	127¼	127½	— ¾
Imp Oil	9140	$47⅜	46¾	46⅞	— ¼
Indal Can	400	$14⅛	14⅛	14⅛	— ¼
Indusmin	22	$11¼	11¼	11¼	
Ind Adhes	175	$17⅜	17⅜	17⅜	— ⅛
Inglis	900	$18½	18¼	18½	
Inland Gas	810	$11¾	11¾	11¾	
Inter-City	250	$10¼	10¼	10¼	
Inter C A w	140	595	595	595	+ 5
Inter C B w	300	600	600	600	
Intrmetco	700	390	385	385	— 5
IAM	302	$417	413	414	+ 2
IMC	100	$27	27	27	+ ¼
Inco	42112	$35⅞	34¾	35⅛	+ ⅛
Int Util	4835	$24¼	24	24	— ¼
Interpool	1075	18	18	18	
Int Div	700	290	290	290	—10
Intpr Pipe	3160	530	295⅜	30	+ ⅜
Int Pipe w	375	$13⅜	13½	13⅜	+ 1/16
Ipsco	2398	$15¼	15⅛	15¼	
Inv Grp A	200	$11⅜	11⅜	11⅜	
Irwin-Toy	1652	$14¼	14⅛	14½	
ITL Ind	125	235	235	235	+15
Ivaco Ind	200	$24¾	24½	24½	— ⅛
IWC Com	1400	400	390	390	— 5
K—N					
Kaiser Re	4603	250	235	245	+10
Kaps Tran	3750	$11⅜	11¼	11⅜	
Keen Ind	600	$10⅛	10	10⅛	+ ⅛
Keearite B	5025	$16¼	15⅞	16	+ ¼
Kelly D A	100	$8¼	8¼	8¼	+ ⅛
Kelsey H	400	$14½	14⅜	14⅜	+ ⅛
Kenting	100	$9¾	9¾	9¾	— ⅛
Koffler	1700	$19¼	19	19¼	+ ¼
Koffler A p	200	$9⅜	9⅜	9⅜	
Koffler w	100	900	900	900	
Labatt	1069	$30⅛	30	30	
Labatt pr	800	$31	30¾	30¾	— ¼
Laidlaw M	3425	518	17⅞	18	
Lailaw B p	750	$15	15	15	
LOnt Cem	3500	350	345	345	
Laura Sec	123	$11⅞	11⅞	11⅞	+ ⅛
Lau F 2.00	75	$25¾	25½	25¾	+ ⅛
Leigh Inst	1950	$10¾	10½	10⅝	— ⅛
Leons Frn	2500	$20	19½	19¾	— ¼
Loblaw Co A	600	$42¼	6¾	6¾	— ⅛
Lob Co B	7350	$6¾	6⅝	6¾	+ ⅛
Lob Co pr	555	$31	30⅜	30⅜	— ¼
Lob G A pr	250	$19	18¾	19	+ ¼
Lob Inc	200	$5¾	5¾	5¾	+ ⅛
Loeb M	20680	$6⅛	5¾	5⅞	+ ⅛
Maclarn A	600	$20½	20½	20½	+ ⅛
Mclan H A	2151	$15½	14½	14½	— ⅜
Mtl Cable	355	$18⅜	18¼	18⅜	+ ⅜
MB Ltd	2630	$25⅜	25¾	25⅜	
Magna El	z25	$9⅜	9⅜	9⅜	
Magnascn	400	$15¾	15¾	15¾	
Magnetcs	950	105	105	105	
Maislin I	300	$13½	13⅛	13¼	+ ⅛
Major MD	1200	285	280	280	— 5
M Lf Gard	60	$15½	15½	15½	
M Lf Mills	500	$18	18	18	+ ½
Maritime	1300	$23	23	23	
Martim A p	1315	$16⅜	16¼	16¼	— ⅛
Markboro	1700	$9⅜	9¼	9⅜	+ ⅛
Market F	3600	$11½	11	11½	+ ⅛
Mas-F	14573	$19¼	19¼	19¾	+ ½
Mc Lghl	18178	$17⅞	17⅜	17⅞	+ ¼
McLagn w	1250	$10¼	990	10¼	+ ¾
MEPC	900	$9¼	9⅛	9¼	+ ⅛
MEPC w	2500	400	390	400	
Melchers	350	$6½	6⅛	6½	+ ⅛
Mercantil	1770	$25½	25	25¼	— ⅛
Met Trust	600	$22	22	22	+ ½
MICC	100	$34	34	34	— ¼
Microsyst	5619	$10½	10⅜	10⅜	— ⅛
Micrsys w	1200	570	560	570	+20
Mitt Brick	300	490	490	490	
Mindustri	22	$7	7	7	
Molson A	8688	$30	29½	30	+ ⅜
Monenco	200	$10¾	10¾	10¾	
Mnt Trst	600	$19⅜	19⅜	19⅜	— ⅜
Moore	1445	$51¼	51⅛	51⅛	— ⅞
Morse A	100	$11	11	11	
MTS I	46000	120	97	110	+15
Murphy	700	$8¾	8¾	8¾	
Murrite P	1100	395	395	395	
Nabrs Dig	2525	$15½	14½	15	+ ¼
NaChrs	7500	$7⅜	7	7⅜	+ ⅛
Nat Drug	1070	$7¼	7	7¼	+ ⅛
Nat Sea A	300	$10⅜	10⅛	10⅜	+ ⅜
Nat Trust	75	$44	44	44	
Neonex	17380	$5¼	5⅛	5¼	+ ⅛
NB Tel	100	$15⅛	15⅛	15⅛	+ ⅛
NB Tel A p	200	$20	20⅛	20⅛	
N Provid D	1200	35	30	35	+ 5
Noma Ind	125	$9¾	9¾	9¾	
Noran	16177	$46¼	45¾	45⅞	
Norsair L	100	5	6	6	
Nor Ctl G	2930	$12	11⅞	12	
Nor Ctl B p	1500	$25¼	24⅝	25	
Nor Ct 150 p	900	$25¼	24⅞	25¼	
NW Util p	70	$55	55	55	+ 1
Norwesco wt	1000	$13¾	11¾	13¾	
NSI Mark	200	$6⅞	6⅞	6⅞	—
NuWest D	1000	$9⅜	9⅛	9½	— ¼
NWL Fin	27	255	255	255	
O—S					
Occdntl Pt	600	$12¼	12¼	12¼	+ ⅛
Oil Batch	1180	440	440	440	— 5
Okanagan	100	$11¾	11¾	11¾	+ ⅛
Orlando R	250	$10½	10½	10½	
OSP Ind	1900	$10⅛	10⅛	10⅛	
Oshawa A	1765	$11¾	11¼	11¾	+ ½
Oshawa w	3600	100	98	98	+ 3
Overind 2 p	3200	370	370	370	
Pac Pete	1714	$42	41⅝	42	+ ⅜
P West	11150	$12	11⅞	11⅞	— ⅛
Pancana I	100	290	290	290	— 5
Paquin	1000	5	5	5	
Pat Elder	200	$27	27	27	
Peerless	1200	$15¼	15	15	— ¼
Pembin A	200	$6⅛	6⅛	6⅛	+ ⅛
Pembin B	z100	$6	6	6	
Pemb D p	500	$26½	26½	26½	— ½
Pennington	1500	$12	11⅞	12	+ ⅛
PC Jwl A	261	$27	26½	26¾	— ¼
P Dept S	730	$22½	22¼	22½	
Petrofina	360	$28⅞	28⅝	28⅝	
Phillips Cb	600	$12¾	12¾	12¾	— ⅛
Pitt Eng B	100	$10½	10½	10½	+ ⅛
Pitt Eng C	400	$10½	10½	10½	
Pow Corp	7575	$14⅜	13⅞	14⅜	+ ⅜
Pow Crp pr	150	$33	33	33	
Pre Cable	250	$17¼	17¼	17¼	+ ¼
Prem Iron	400	105	105	105	
Price Com	1450	$13½	13⅜	13½	+ ⅛
Provigo	200	$8½	8½	8½	
Prov B Can	400	$16¼	16	16¼	
Quinte A	200	175	175	175	
Rank Org	450	$26¼	26⅛	26¼	+ ⅜
Rapid Dta	1425	151½	151½	151½	— ½
Readers D	500	$29½	29½	29½	
Realty C w	1200	325	325	325	+ 5
Reed Oslr	z50	$11⅞	11⅞	11⅞	
Reichhold	200	$20½	20¼	20¼	
Reitman A	500	$15¾	15¾	15¾	+ ⅛
Revelstk	2329	$8½	8¼	8¼	— ⅛
Revelstk p	150	$15½	15½	15½	
Rileys D	500	230	220	220	— 5
R Little	200	$6	5⅞	5⅞	— ⅛
Rolland	1700	$7¾	7¾	7½	+ ¼
Ronald Fd	275	$23¼	23¼	24	
Rothman	625	$16¼	16	16	
Rothmn w	2000	410	400	400	—10
Rothm A p	450	$90	89½	90	+ 1
Rothm Sp	3400	$19½	19½	19½	
Royalty A	1707	$6½	6¼	6¼	+ ⅜
Royal Trst	50	$47½	47½	47½	—2½
Royal Bnk	3260	$38⅛	37⅞	37⅞	— ⅛
Russel A	2600	$12⅜	12⅜	12½	
Russ H p	105	$49½	49½	49½	+ ½
STL Corp p	115	61	61	61	
St Maur	13100	115	115	115	
Sandwell	200	330	330	330	
Schneid b p	200	$13½	13½	13½	— ¼
Scintrex	100	235	235	235	— 5
Scot York	700	$7½	7⅜	7½	
Scot Lasal	2000	$5⅜	5½	5⅜	+ ⅛
Scotts	200	$22½	22½	22½	
Secur Cap	5000	70	68	70	
Shaw Pipe	300	$14¾	14¾	14¾	— ¼
Shell A	2845	$46¼	46	46¼	+ ¾
Shully's	200	325	320	325	—10
Sifton Pro	200	$7½	7½	7½	+ ¼
Silverwd A	1800	$14½	14½	14½	
Simpsons	3241	$32	31¼	32	+ ¾
Simpson S	130	$48	48	48	
Sklar M	3575	$10¼	9⅞	10	— ¼
Sklar W	630	725	715	725	+15
Skyline H	2200	$7¼	7⅛	7⅛	
Slater Stl	200	$13½	13	13⅛	+ ⅛
Slat W Can	1666	$18½	18½	18½	+ ¼
Slate Walk	400	$6¼	6¼	6¼	
Soby Stor	100	$7½	7½	7½	+ ½
Sonor I A p	200	$3½	3½	3½	
Soar Aero	1015	460	455	455	— 5
St Brodcst	320	$13	13	13	
St Paving	500	$7¾	7¾	7¾	
Steico	191	$36⅞	36¾	36¾	
Steiley I	800	$11	11	11	
Steinbg A	600	$29¼	28¾	28⅞	— ⅜
Steintron	500	$6½	6½	6½	— ⅛
Stuart Hs	300	$8¾	8¼	8¾	+ ¾
Surpass C	700	86	86	86	
T—Z					
Tamblyn	500	$27	26½	27	+ ½
Tele-Cap	4800	59	8⅞	8⅞	
Texaco	2405	$60½	60	60½	+ ½
Texas G	26135	$19⅝	19⅜	19½	+ ⅛
The CGInv	200	$17¼	17¼	17¼	+ ½
Thom Nes	1625	$14	13¾	13¾	— ¼
Tone Craft	500	$7¾	7¾	7¾	— ⅛
Tormt I	76450	325	300	320	+20
Tor Dm Bk	3388	$34½	34¼	34⅜	— ⅛
Tor Star B	2330	$71	71	71	
Traders A	585	$22½	22¼	22½	+ ⅛
Trade 4½ p	25	$57	57	57	— 2
Traders S p	25	$26	26	26	
Trader B p	100	$29½	29¼	29½	+ ½
Trader 66 w	20	$10¾	10¾	10¾	— ⅛
Trader 69 w	500	$10⅞	10⅞	10⅞	
Transair	700	340	335	340	+10
Tr C Glass	300	$9¾	9⅝	9⅝	+ ⅛
Tr Can Pl p	250	$41	41	41	
Tr Can A pr	319	$80	80	80	— ½
Tr Can C pr	535	$54¾	54½	54½	— ⅜
Tr Can P w	380	$11	10¾	11	+ ¼
Tr Can PL	5808	$43½	43⅜	43½	+ ¼
Transglob	1000	63	60	63	+ 7
Trans Mt	865	$23	22¾	23	+ ⅜
Trav-Way	1195	$8¾	8¾	8¾	+ ⅛
Trimac	1950	$13½	13¼	13½	+ ¼
Trizec Crp	110	$18⅝	18⅝	18⅝	+ ⅛
Trizec w	2200	57	57	57	+ 1
Tru-Wall	400	385	380	385	
Unican S	300	$6

Pictures Banned Of Rape Victims

BANGKOK (AP) — Police issued an order prohibiting Thai newspapers and magazines from publishing pictures of rape victims, it was reported.

"CHECK AND COMPARE"

VICTORIA'S MOST UNIQUE CONDOMINIUM

"APARTMENT HOMES"

ON

CASTLE HILL

2920 Cook Street

Prices from $35,500

The only self-owned Apartment homes in Victoria with freedom of space on Over 4 Acres of beautiful Rock Gardens and the full use of Spencer Castle for you and your guests.

A reasonable deposit or your home in trade will hold the apartment of your choice.

OPEN DAILY 1 - 5 P.M.
(Except Sundays)
OR BY APPOINTMENT
386-1361 or 388-7123

CANADA PERMANENT
Sole Agent



MAKING WAY FOR APARTMENT is the old woollen mill building on Montreal Street in James Bay. The old building has many uses in later years including period as army storage centre during Second World War. Last owner was Johnston Terminals which used it for some 11 years as furniture warehouse before selling. Apartment is being constructed for new owners, Park Pacific Apartments Ltd. (Irving Strickland photo.)

Bapco to Cut Paint Production

There will be some reduction in paint production as a result of consolidation of manufacturing processes in Surrey, says Bapco president Robert Law.

But the start-up capacity had not yet been determined.

Earlier, union sources predicted that Bapco would cut back from its annual production of 2 million gallons per year to 500,000 gallons per year.

Law sai dthere would be some reduction but probably not as severe as union sources were predicting.

Bapco has announced it will phase out its operations at Laurel Point in Victoria and move to a seven-acre site at Newton in Surrey. The move is expected to be completed by year's end.

Law said preliminary production figures would be misleading in any case because Bapco planned to expand production rapidly, going into new lines.

He said the move to more efficient premises was necessary because the Bapco line was under cost pressures. It was unable to raise prices much for competitive reasons and yet cost of production was escalating.

Some of the cost pressures would be reduced with the new production equipment and the mainland location. Transportation costs were proving to be a major expense, he said.

Law said the marketing flow of paints would change when the move takes place.

At present, Bapco, owned by Canadian Industries Ltd., sells paint acorss western Canada.

Bapco will continue to sell to some customers on the Prairies but CIL paints in Ontario will take over some Bapco customers in Manitoba and Saskatchewan.

Law said it was not simply a declaration of zones on a provincial basis, although Bapco would sell mainly in B.C., Alberta and Saskatchewan.

"Unfortunately, the paint business can not be divided along provincial lines," he said. "It is not that easy."

He said Bapco has not been excluded from any areas but was discussing servicing of eastern customers with CIL to see if the present system could be made more efficient.

DIVIDENDS

BY THE CANADIAN PRESS

American Metal Climax Ltd., 35 cents, U.S.; series A pfd., $1.31 U.S.; both payable March 1 record Feb. 13.

Anglo-Canadian Telephone Co., 4½ per cent pfd., 56¼ cents; $2.65 pfd., 6¼ cents; $2.90 pfd., 73 cents; $3.15 pfd., 78¾ cents; all payable Feb. 1, record Jan. 10.

Bathurst Paper Ltd. 5¼ per cent pfd., March 1, record Feb. 2.

Consolidated Bathurst Ltd., six per cent pfd., 38 cents, Feb. 1, record Jan. 12.

Field Stores Ltd., five cents, Feb. 1, record Jan. 15.

BEST WISHES
Farmers and Merchants Trust
731 Fort St.
DRAPERIES SUPPLIED BY STEVENS INTERIOR LTD.
1126 Quadra
386-2951

CONGRATULATIONS
TO FARMERS & MERCHANTS TRUST
731 Fort St.
and welcome to fabulous Fort St.
from
VICTORIA BOOK & STATIONERY CO. LTD.
727 Fort St. 384-8066
Hillside Mall 386-9232

We are pleased to have done the Electrical Work for
FARMERS & MERCHANTS TRUST'S
New Building
and Welcome Them to Victoria
H. J. LANGDON & SONS (1970) LTD.
851 Cormorant St. 382-1613

Congratulations to FARMERS AND MERCHANTS TRUST
731 Fort St.
from
BENTON AND OVERBURY LTD.
860 Fisgard 388-9442

Best Wishes for Success
in Victoria to
FARMERS & MERCHANTS TRUST
from
ISLAND DECORATORS
827 Broughton Street 383-9059

Congratulations Farmers and Merchants Trust
731 Fort Street
CARPETS SUPPLIED BY
HOURIGAN'S CARPETS & LINOS LTD.
715 Pandora 386-2401

Copper Next For Japanese

By AL FORREST
Times Business Editor

A new round of investment in British Columbia copper production is expected from Japan this year as supplies become scare and prices rise.

Japan has already invested heavily in coal and investment in copper is expected to be the next development.

There is already some Japanese investment in production of copper concentrates. Lornex Mining is in Highland Valley is being financed in part by a consortium of nine Japanese companies to assure the consortium can purchase the entire copper production for 12 years.

The additional financing was forced upon Lornex when it discovered its costs for starting its mine-mill venture would be $143 million, not its original estimate of $124 million.

Production of copper concentrates at Lornex began in October.

However, because the new provincial government will attempt to discourage export of copper concentrates this year, there will be tremendous pressures to construct copper smelters to produce refined copper or copper wire.

Smelters involve expenditures in the order of $50 million each and Japan is known to be interested in supplying much of this capital in exchange for a guaranteed source of copper.

The trend toward rising copper prices also will encourage Japanese investors to invest in British Columbia production.

British Columbia had advantages in the race for copper smelters not shared by some other major copper producing countries.

For example, Chile and Zambia are hampered by political instability and production difficulties. They are encountering machinery breakdowns and a shortage of parts.

The United States continues to be the major copper producer but is encountering severe pollution problems. Costs of altering existing smelters to halt air pollution would be so high as to be prohibitive.

The U.S. is faced with phasing out some of its old smelters and building new ones to replace them.

So, for the first time British Columbia is starting even with the big copper producers in the southwest U.S., for smelter costs are comparable in both countries.

The only difference is the U.S. firms have access to more borrowing power, a factor which may be offset by the eager Japanese.

Premier Barrett has said he would welcome Japanese investment in British Columbia, but on his terms.

Talks between the premier and Japanese copper purchasers are expected early this year.

Mr. Peter Brown
of
ARTHUR E. HAYNES LTD.
is pleased to have found a new home for Farmers & Merchants Trust Co. on Fort Street in Victoria.
ARTHUR E. HAYNES LTD.
Established 1910
739 FORT STREET 386-3271

Congratulations to
FARMERS & MERCHANTS TRUST
on the opening of their new building in Victoria
Dillabough & Luney Ltd.
General Contractors
827 Broughton St. 383-5154

VICTORIA'S CONDOMINIUM AND APARTMENT CENTRE
BE SURE — AND SEE US FIRST!

WILLOW COURT 190 Gorge Road
Luxury units at competitive prices. Nice Views—Sauna—Therapeutic Pool. From $21,000. Ask for MR. YOUNG.

SHANGRI-LA ESTATES 840 Craigflower Road
3-bedroom family units. From $19,100. Low down payment. Ask for MR. BUTLER.

JUNIPER PLACE 10046 5th St., Sidney
2-bedroom units. From $18,700. Deluxe units with extras. Ask for MR. RICKARD.

● Terms Arranged ● Trade Your Home
385-8771 Exclusive Agents 385-8771
BROWN BROS on BLANSHARD

PLIMLEY
ESTABLISHED 1893
14 Point Special 14 Point
14-POINT TUNE UP
WE WILL:
1. Take Compression Test
2. Replace Spark Plugs
3. Replace Distributor Points
4. Check Distributor Cap and Rotor
5. Test High Tension Cables
6. Set Ignition Timing
7. Adjust Carburetor Idle
8. Replace Condenser
9. Adjust all Drive Belts
10. Electronic Engine Scope Test
11. Check Manifold Heat Valve
12. Inspect P.C.V. Valve
13. Test Distributor
14. Check Transmission, Engine, Power Steering, Oil Levels.
New Spark Plugs, Points and Condenser Included in Price
SPECIAL GOOD TILL JANUARY 31st
4 Cyl. $19.95 6 Cyl. $23.95 8 Cyl. $29.95
SNOW TIRES
(While Quantities Last)
520x10, 550x12, A78x13, B78x13 17.95
600x12, E78x14, F78x14 19.95
★ STUDDING EXTRA ★ NO TRUCK TIRES
REAR WINDOW DEFOGGER
Custom Installed in any model car. 100% improved rear vision. 24.95
"YOUR SPORTS CAR HEADQUARTERS"
AT PLIMLEY ON YATES 382-9121

AUTO INSURANCE
Regardless of Age and Record.
Terms Available
CUMBERBIRCH Insurance Agencies
937 YATES 388-4221

$ EXCHANGE

VICTORIA — Purchase of U.S. funds in terms of Canadian dollar was quoted today by the Royal Bank at 8.99¼ for cheques, .99⅛ for cash and .98⅛ for silver. Selling rates were $1.00¼ for cheques and 1.00⅜ for cash.

DOLLAR NOON

MONTREAL (CP)—U.S. dollar in terms of Canadian funds at noon today up 3/16 at $0.99 15/16. Pound sterling up 3⅜ at $2.35.

NEW YORK (CP) — Canadian dollar, in terms of U.S. funds at noon down 17/64 at $1.00 1/16. Pound sterling up 1/64.

OPEN HOUSE
MON. - SAT., 2 - 4
VICTORIA'S FINEST SELECTION CONDOMINIUMS AND TOWNHOUSES
$15,000 to $37,500
BRAND NEW PAKINGTON MANOR 1012 PAKINGTON
MARQUEE PARK 2095 OAK BAY AVENUE
HYCROFT 1157 FAIRFIELD RD.
VILLAGE PARK 2987 GORDON HEAD RD.

Don Whyte
TRADE YOUR HOME
WHYTE & GOWER
Oak Bay Properties Ltd.
2227 Oak Bay Avenue
592-2407
EXCLUSIVE AGENTS
Shown by Appointment Only
360 Dallas Seafront
2 Only Suites No. 202 and No. 303

NOW OPEN . . .
FARMERS & MERCHANTS TRUST
. . . COMPLETE TRUST SERVICES

Interior View of Building


Exterior View of Building
One of Victoria's newest trust companies, Farmers & Merchants Trust is proud to be part of the Victoria business area, and take this opportunity to invite you to take advantage of our many services which are designed to suit your individual needs.
During our open house, Thursday, January 11th, 2 p.m. to 5 p.m. and Friday, January 12th, 10 a.m. to 6 p.m., we are offering to the first fifty people opening either a Certificate Account, Registered Retirement Savings Plan, Savings or Chequing Account, a complimetary $5.00 deposit from Farmers & Merchants Trust.
The manager, Mr. L. E. Burton, and his staff would welcome the privilege of serving you at our new location, 731 Fort Street.
COMPANY SERVICES INCLUDE:
● MORTGAGE LOANS
● MORTGAGE PORTFOLIO MANAGEMENT
● PROPERTY MANAGEMENT
● ESTATE AND WILL PLANNING
● EXECUTOR OF ESTATES
● CORPORATE TRUST SERVICE
DEPOSIT PLANS
There are five different plans which we have to offer designed primarily to suit everyone's needs.
● CHEQUING ACCOUNTS
● SAVINGS ACCOUNTS
● DEPOSITS MADE BY MAIL
● REGISTERED RETIREMENT SAVINGS PLANS
● GUARANTEED SAVINGS CERTIFICATES
THE OPEN TERM PLAN
1, 2, 3, 4, 5 YEAR TERM PLANS
CUSTOMER OPTION PLAN
We will validate tickets for ½ Hour FREE PARKING at any City Parkade (INCLUDING VIEW ST.)
FARMERS & MERCHANTS TRUST
731 Fort Street, Victoria, Telephone 388-9172
Regular Business Hours: Monday to Thursday, 9 a.m. - 5 p.m.
Friday, 9 a.m. - 6 p.m.
CALGARY—EDMONTON—GRANDE PRAIRIE
LETHBRIDGE—MEDICINE—RED DEER
MONTREAL—VANCOUVER—VICTORIA
Member Canada Deposit Insurance Corporation

WHA Stars Fizzle at Gate



JOHN McKENZIE
. . . scores for East stars

By The Canadian Press

It's not so much who you are but where you are that draws the World Hockey Association crowds.

WHA officials discovered on the weekend, to their dismay, the league's elite were somewhat less than a showcase at Quebec City where the first all-star game drew less than half the house.

But in St. Paul, Minn., where the Fighting Saints were performing for the first time in the new Civic Centre, a near sellout house saw their favorites drop a 6-2 score to Winnipeg Jets.

The Jets' win gave them 48 points in the Western Division race to move five points ahead of second place Minnesota.

Only 4,991 were in the 10,000-seat Quebec Coliseum Saturday to see the East roll over the West 6-2 in a lively encounter that featured many former National Hockey League stars.

Gary Jarrett and Danny Lawson of Cleveland Crusaders, Johnny McKenzie of Philadelphia Blazers, Larry Pleau and Jim Dorey of New England Whalers and Wayne Carleton of Ottawa Nationals scored for the East.

The winners, while pelting three Western goaltenders for 47 shots, broke a 1-1 deadlock with three second-period goals.

Los Angeles Sharks' Jerry Odrowski gave the Western all-stars a short-lived lead at 10:39 of the opening period. Twelve seconds later, Jarrett beat Ernie Wakely of Winnipeg Jets for the equalizer, the only one of 18 Eastern shots to get past him.

In the second period, McKenzie, Pleau and Dorey added to the Eastern totals against Alberta Oilers' Jack Norris before Bobby Hull of the Jets beat Whalers' Al Smith early in the final period with the second West goal.

Smith, who replaced starter Gerry Cheevers midway in the second period, blanked the Western shooters the rest of the way while Lawson and Carleton completed the rout on Minnesota's Mike Curran, the U.S. Olympic star of the 1972 Winter Games at Sapporo, Japan.

Although the players, along with WHA officials, were disappointed at the Coliseum turnout, it was felt that blanket television coverage, severe winter temperatures and the fact it was an afternoon game combined to cut into the expected crowd.

During the pre-game business, the WHA Players' Association was formed with Bill Hicke of Alberta the group's first president.

The association also announced the appointment of lawyer Curt Leichner of Portland, Ore., as its general counsel. Other members of the WHAPA executive include Kent Douglas, New York Raiders, vice-president; Rich Sentes, Ottawa, secretary and Ron Buchanan, Cleveland, treasurer.

Hull and his Winnipeg Jets flew into St. Paul immediately after the game in Quebec City and blitzed the Minnesota defences for 53 shots at another former U.S. Olympian ace, Jack McCartan.

Chris Bordeleau's 28th and 29th goals of the season, 33 seconds apart early in the third period, moved the Jets into a 5-1 lead that the Fighting Saints couldn't make up before 13,426 fans in the new 16,180 seat Civic Centre.

Dunc Rousseau also scored twice for the Jets with the others going to Ab McDonald and Milt Black. George Morrison and Fred Speck scored for the Saints.

NOW AVAILABLE
the current
CANADA YEAR BOOK
Published by the Government of Canada, Statistics Canada. Over 1,400 pages of information, statistics and data about Canada.
Cloth 6.00 Paper 4.00
BOOKS CANADA
45 Bastion Square
Law Chambers Bldg.
Phone 386-2794
"The People Who Know Canadian Books"

Best Sips Champagne And Tastes Hot Water

MANCHESTER, England (AP) — Temperamental soccer star George Best was reported in hot water again Monday, this time over a bar brawl involving two men needling him.

And naturally, there was a pretty girl around. Jennifer Bath, a 22-year-old artist, defended the stormy superstar and said: "It wasn't George's fault. He wasn't causing any trouble."

Best, a 26-year-old Northern Irishman with a taste for glamor girls, apparently ran into trouble as he sipped champagne to celebrate a good day at the races with friends in the fashionable New Grapes Hotel Saturday night.

Miss Bath said three young men "started saying things to make George lose his temper."

It apparently got Best's Irish up and "glasses were thrown and blows exchanged," according to Miss Bath.

"Two men were taken out of the bar, one with a black eye. Police were holding George back."

Police were called in. Best later left the hotel with his friends and police said they did not plan to take any action.

Best, fired by his Manchester United club last month after skipping training to frolic in London's Trendy night spots, was involved in a club fracas last November.

He was charged with assaulting a 20-year-old waitress in a Manchester night spot. He is scheduled to appear in court here Jan. 11.

Best's personal manager, Frank Evans, was quoted saying Sunday night the star will not fly to Canada to join a soccer circus. Best was earlier reported "enthusiastic" about the offer.

The Daily Mail reported Evans said the offer, from wealthy sex cinema owner Joe Martin, would not be accepted "because neither George or I know anything about this man's background."

"We had been waiting for an offer to come in writing before George finally agreed to play in the Canadian series. It was all over but for the signing.

"But when the contract arrives, it will now be torn up. George wants nothing to do with Mr. Martin."

Martin offered Best $2,000 a game for a 12-match series in Canada plus at least $5,000 expenses.

Evans' rejection of the offer coincided with a refusal Sunday by the Ontario Soccer Association to permit any of its regular players to take part in the soccer circus series. There was speculation Martin's proposed series now may be called off.

Japanese Boys Lose One Bout In Tour Opener

Members of the Japanese national high school wrestling team are proving that they consider the grapple game as more than just exercise.

The Japanese boys, who meet a Victoria representative squad Friday (7:30 p.m.) at S. J. Willis Junior High School, impressed Canadian Olympic wrestling coach Paul Nemeth with their stamina as they made the first of nine exhibition appearances in British Columbia.

Competing in New Westminster during the weekend, the touring students dropped just one bout as they defeated the New Westminster high school team 9-1.

Ron Scott was the lone winner on the New Westminster squad, pinning Tomaru Mishinmura to win the 147-pound event. Scott used a judo throw for the pin and sent Mishimura to the hospital for X-rays, but only Mishimura's pride was dented.

Scott's round was the only bright one for New Westminster as the Japanese wrestlers made short work of the other bouts.

Coach Nobuo Inque said his boys will form the nucleus of the next Japanese Olympic squad, and Nemeth, also coach of the University of British Columbia team, was beaming over the single win.

"There is vast improvement," Nemeth said. "We're a lot closer to them now than we were during their first visit (in 1969)."

Nemeth said mat sports are a way of life in Japan while here they're just exercise.

"You take tonight," Nemeth said. "These Japanese boys warmed up for 45 minutes. If our wrestlers did that they'd drop dead from exhaustion."

During the 2969 B.C. tour, the Japanese won 99 of 100 bouts.

WILLIS TEAM WINS

In Victoria, the Japanese will face a group that is dominated by S. J. Willis athletes, who warmed up for the event over the weekend by maintaining superiority over opponents on a visit to Port Angeles.

For the third straight year, S. J. Willis wrestlers won the home-and-home exhibition series against Port Angeles squads, beating Stevens Junior High 51-48 and defeating Roosevelt Junior High 90-47 in Port Angeles. S. J. Willis downed Stevens 80-6 and Roosevelt 54-45 in Victoria, Dec. 8.

Dan Cameron won four matches for Victoria while Andy Halusiak, Randy Strandland, Llew Poulin, Dennis Lacroix, Alan Fokkema, David Phillips and Lorne Chan recorded double wins.

Beirnes Bidding To Retain Title

Ewart Beirnes of Victoria Curling Club will be back to try and retain his title when play opens Tuesday in the second annual seniors bonspiel at Esquimalt Curling Club.

First draw in the four-day, four-event spiel is at 9 a.m. with further rounds at 11:15 a.m., 1:30 and 3:45 p.m. for each of the first three days. Semi-finals are slated for 10 a.m. Friday with finals set to begin at 12:30 p.m.

First draw for each rink:

9 a.m. — Ed Fugle (E) vs. Hugh Renfrew (V), Ralph Cooper (V) vs. Rusty Wilkes (P), Ernie Wasson (E) vs. Ewart Beirnes (V), Bill Riddell (V) vs. Scotty Campbell (V), Clint Purvis (E) vs. Charles Antrope (V), Bill Graham (V) vs. Lorne Schnell (V).

11:15 — Alf Howell (E) vs. Duff Gurolamy (V), Bill Shearing (E) vs. Len Margetts (V), Les Court (V) vs. Ab Boyer (E), John Dahl (E) vs. Henry Schommer (V), Jack Clark (V) vs. Art Silver (V), Jack Smith (E) vs. Wilf Hansen (E).

1:30 p.m. — Cy McDermott (E) vs. Ernie Jolly (E), Morley McDonald (V) vs. Larry Ormand (N).

ACME SUPPLIES

NYLO KLEEN MATS
Absorb moisture and trap dirt at the door to keep your building clean and attractive at all times.
- Johnson's Floor Finishes
- Advance Floor Machine
- Cleaning Compounds
- Janitors' Equipment
- Paper Products

ACME SUPPLIES
The Janitors' Downtown Stockroom
1917 QUADRA ST.
(Opposite the Curling Rink)
383-5850 383-8822

TIMEX
Parts and Service
LISTED IN NEW TELEPHONE BOOK

"The Rudyard Kipling"
Prestige Apartment Homes
1420 Beach Drive
Oak Bay
—Large 2-bedroom suites.
—Two Bathrooms.
—New Deluxe Appliances.
—Soundproof construction.
—Covered Parking.
—Professional Management.
—Unsurpassed View.
—Excellent Financing.
Prices From $45,000
Or by Appointment
Except Sunday
OPEN DAILY 1 - 5 P.M.
386-1361 or 598-5622
CANADA PERMANENT
Sole Agent

OPEN HOUSE DAILY
EXCEPT SUNDAY
1:30 to 4:30 p.m.
1360 ESQUIMALT ROAD
3-BEDROOM CONDOMINIUMS
FULL PRICE $22,500
Each Unit Has:
- Fireplace
- Washer and Dryer
- Stove and Fridge
- Large Kitchen with eating area.
- Separate Dining Area.
- Undercover Parking
- Storage area in units plus separate storage room
- Average size 1500 sq. ft.

JON DAVIS BUD O'CONNOR
JACK MEARS OAK BAY REALTY LTD.
386-2291

COMPUTER COURSES
Evenings, 7:30 - 9:30 p.m.
OPEN TO ADULTS
Introduction to Computers
Participants will gain a basic understanding of the power and versatility of computer systems and the social impact of major computing activities. Computer applications illustrated and brief use of the University's computer included. 4 Thursdays beginning Jan. 18, fee: $25.00.
Introduction to Applications Programming
Designed to help students master more advanced features of Fortran program writing. Allows concentration on specific areas of computer application interest. Prerequisite: a knowledge of elementary programming. 12 Thursdays, beginning Jan. 18, fee: $72.00.
Introduction to PL/I
Learn the computer language and the types of and methods for data processing by PL/1. Lectures combined with computer usage will enable students to code Operating System PL/ programs. 12 Wednesdays beginning Jan. 17, fee: $75.00.
To Register, contact:
Division of Continuing Education
University of Victoria.
Telephone 477-6911, local 800.

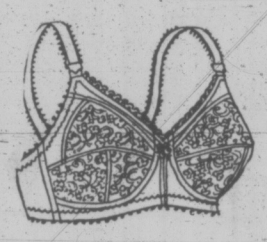
WANTED
APARTMENT BLOCKS
for sincere purchaser, any size, any location.
J. F. COLWELL
384-8126 or 592-9828
Pemberton, Holmes Ltd.

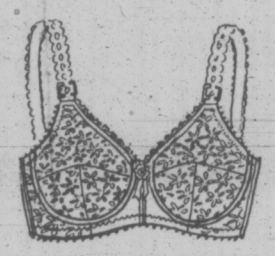
ALFA ROMEO
NOW AT
METRO Complete Sales and Service 656-4311

SIMPSONS Sears
ANNUAL BODY FASHIONS SALE
featuring big savings! real values! famous low prices!


light padding
full padding

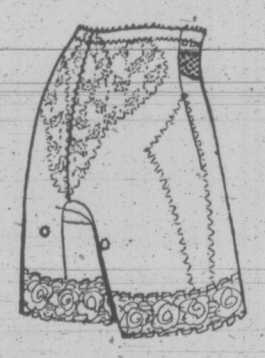
Proportioned fit
Magic Cross bras!
Lightly Padded ea. 2.97 Fully Padded ea. 3.97
The proportioned custom fit bra adds a little or a lot—naturally. Delicate lace upper cups, lycra sides, back. Stretch straps adjust. Lycra midriff insert. Available in sizes A(34-36), B(34-38). White. This is one bra you won't want to part with!

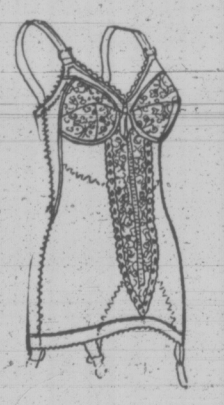

Grenier Lace Bra
Simpsons-Sears Low Price Ea. 3.97
Classic styling in a dainty lace bra. Stretch straps. Lycra sides, back. Available in sizes B(34-38), C(34-38), D(34-38). White only.


Exquisite Form Angelique Bra
Simpsons-Sears Low Price Ea. 4.47
Three section cups. Kodel lining. Stretch back, sides, centre panel. White in sizes A(34-36), B(34-38), C(34-38).


Nylon Waist Anchor Brief
Sale Price Ea. 3.97
Smooth nylon, lycra spandex powernet for long wear and comfort. Grip legs. Beige in sizes M., L., XL.


Pull-on Pantilette
Sale Price Ea. 9.97
Pull on, long leg. Control panels back, sides. Underbust support. Drop crotch, domed closing. White. B cup (36-40), C cup (36-40).


Waist Anchor Pantie Girdle
Sale Price Ea. 6.97
Stay even legs. Side control panels. In tall torso style. White, Beige colors in sizes M., L., XL.


Grenier Corselette
Low Price, Ea. 14.97
Front zip. Double panel control front, sides, back. Complete with 6 garters. Ecru, Beige. B (36-40), C (38-42), D (38-42).

Clearance
Panties and Girdles
Simpsons-Sears Low Price 3.97 to 5.97
Choose from an assortment of fabrics with control panels for tummy, hips, derriere. Tricot crotch, detach garters. Assorted colors and sizes.

Exquisite Form
Magic Lady
Foundations
Simpsons-Sears Low Price 3.95 to 5.95 ea.
Fashioned from Chiffon elastic—the lightest, strongest, most powerful yarn for foundation garments. Available in White.
Panty Brief — M., L. ea. 3.95
Panty Brief — XL. ea. 4.95
Long Leg Brief — M., L. ea. 4.95
Long Leg Brief — XL. ea. 5.95
Panty — M., L. ea. 3.95
Panty — XL. ea. 4.95
Panty — XXL. ea. 5.95

Personal Shopping: Intimate Apparel (18)
Sale Prices in effect 'til 5:30 p.m. Saturday, January 13
Simpsons-Sears Hillside: 3190 Shelbourne Street. Lots of Free Parking . . . No Tickets, No Time Limit.
(7-18)

ALONG THE HOCKEY TRAIL

AMERICAN LEAGUE
Cincinnati 6, Richmond 2.
Virginia 5, Cleveland 0.
Springfield 6, New Haven 2.
Nova Scotia 9, Baltimore 3.
Rochester 4, Boston 1.
Hershey 4, Providence 1.

INTERNATIONAL LEAGUE
Toledo 4 Flint 3.
Fort Wayne 6, Columbus 3.
Muskegon 6, Saginaw 0.
Port Huron 4, Des Moines 3.

EASTERN LEAGUE
Syracuse 7, Clinton 0.
Greensboro 7, Long Island 5.
Johnstown 4, Cape Cod 1.
Roanoke 7, Suncoast 4.

ONTARIO SENIOR
Orillia 8, Belleville 4.

MANITOBA JUNIOR
Dauphin 12, Kenora 4.
Portage la Prairie 10, Winnipeg 4.
St. Boniface 5, Selkirk 2.
West Kildonan , St. James 4.

SASKATCHEWAN JUNIOR
Yorkton 4, Regina Blues 0.
Weyburn 4, Humboldt 2.
Prince Albert 9, Moose Jaw 2.
Notre Dame 5, Saskatoon 3.

ALBERTA JUNIOR
The Pass 6, Drumheller 5.
Edmonton 5, Lethbridge 4.
Calgary 8, Red Deer 5.

QUEBEC JUNIOR
Sorel 7, Drummondville 6.
Shawinigan 8, Laval 1.
Quebec 4, Sherbrooke 4.
Montreal 7, Trois-Rivieres 2.

ONTARIO JUNIOR
Ottawa 6, Toronto 3.
Oshawa 8, Kitchener 2.
London 4, Sault Ste. Marie 4.
Sudbury 5, St. Catharines 5.

B.C. JUNIOR
Bellingham 10, Kelowna 6.
Penticton 7, Nanaimo 6.

SATURDAY
AMERICAN LEAGUE
Cleveland 4, Cincinnati 2.
Hershey 4, Boston 2.
Richmond 4, Providence 2.
New Haven 6, Springfield 6.

CENTRAL LEAGUE
Tulsa 7, Fort Worth 3.

WESTERN LEAGUE
Dallas (CHL) 6, Phoenix 4.
San Diego 6, Denver 5.
Salt Lake 13, Seattle 1.

INTERNATIONAL LEAGUE
Columbus 3, Muskegon 2.
Toledo 7, Flint 3.
Fort Wayne 4, Port Huron 2.
Dayton 6, Des Moines 5.

EASTERN LEAGUE
Clinton 5, Greensboro 2.
Long Island 11, Rhode Island 4.
Sun Coast 10, Cape Cod 7.
Johnstown 3, New Jersey 2.
Roanoke 7, Charlotte 3.

WESTERN INTERNATIONAL
Nelson 6, Cranbrook 5.
Spokane 12, Trail 3.

MANITOBA JUNIOR
St. James 6, Winnipeg 5.
Dauphin 5, Kenora 2.

SASKATCHEWAN JUNIOR
Weyburn 6, Prince Albert 5.

ALBERTA JUNIOR
Lethbridge 8, Drumheller 6.
Edmonton 7, The Pass 5.

B.C. JUNIOR
Bellingham 6, Vancouver 1.
Kamloops 6, Nanaimo 4.
Chilliwack 7, Kelowna 6.

OUTDOOR TIPS



Bays, Mt. Doug Connect

Greater Victoria high school basketball teams enjoyed greatest success on the tournament trail Saturday.

Oak Bay Bays won the fourth annual Sasquatch invitational boys' tourney in Mission with a 57-47 victory over Mission Roadrunners in the final.

And in Courtnay, Douglas won the inaugural Towette girls' tourney with a 63-31 triumph over Belmont in an all-Victoria final.

Oak Bay held a 16-3 lead in the opening quarter and opened up a 32-17 gap by half time.

Chris Trumpy led Bays with 16 points, four more than the total fired by clubmates Grant Boland and Brian Sutherland-Brown. Boland was named the tourney's most valuable player and Sutherland-Brown and Trumpy were accorded all-star honors.

Mary Ann Longmore led Mt. Douglas, the reigning B.C. champions, with 17 points while Terry Weeks and Jan Nowell each fired eight points for Belmont.

Jill Smith of Mt. Douglas was selected as the tourney's most valuable player while Misses Longmore, Nowell and Weeks as well as Ronnie Hind of Mt. Douglas and Janice Turner of Reynolds were named to the first all-star squad.

Elsewhere, Greater Victoria boys' teams lost two out of three exhibition encounters.

Point Grey Greyhounds nipped host Belmont Braves 46-43 and Hillside Hillanders topped Mt. Douglas Rams 65-51 in West Vancouver. Mount View Hornets scored the lone exhibition win, edging Killarney Cougars, 46-45.

Dave Whyte led Greyhounds with 15 points while Gary Davison and Bob Wilson fired eight points each for Braves. Trevor Hart and John Gordon led Hillanders with 18 points each while Doug Mosher hit 18 points for Rams.

Gary Budd paced the Hornets to victory with 13 points.

'Not Interested'

CHICAGO (AP) — Roland Hemond, director of player personnel for baseball's Chicago White Sox, has rejected an offer from Baltimore Orioles to become the club's general manager.

'CAMPY'S MOTHER DIES

PHILADELPHIA (AP) — Mrs. John Campanella, 83, mother of former Brooklyn Dodger catcher Roy Campanella died at her home here at the weekend.

WE ARE MOVING

SIMPSONS Sears

Advance Shopping Day Tuesday!

Warehouse Sale

Featuring
Special In-Store Values!
Special Savings and Including
Simpsons-Sears Low Prices

The Sale of the Season! Starts Wednesday!
It's packed with dozens and dozens of storewide buys too good to keep you waiting . . . so, we invite you to come to Simpsons-Sears Tuesday for advance shopping!

Assorted Women's Acrylic Knit Sweaters
1f. Wide selection of colors, styles in the group. Pullovers and cardigans to suit every mood. Sizes S., M., L. From 5.99 to 12.99 — 5.99 Up
Women's Sportswear (7)

Budget Priced One Size Pantihose Feature
1r. 20-denier with reinforced panty and toes. Beige, Brown. Fits 100-150 lbs. Look at this low, low price! — 3 pairs $1
Hosiery (75)

Crib Spectacular! Factory Seconds to Clear
1j. These cribs have only minor cosmetic defects which will not affect wear or strength. White only. 30x54" — 18.97 Ea.
Infants', Children's Wear (29)

Boys' Instructor Style Cire Ski Jackets
1w. Popular instructor style ski jacket in nylon cire with zipper front and warm, pile lining. Four colours. Sizes 8-18 — 10.97 Ea.
Boys' Wear (40)

Men's Cardigan and Pullover Sweaters
11k. Two popular styles in men's sweaters. Acrylics, wools. Assorted colours, broken sizes S., M., L., XL. From 6.97 to 11.97 — 6.97 Up
Men's Furnishings (33)

Clearance of Men's Ski Jackets
1w. Various styles, lengths, nylon outer shell with polyester fibrefill. In Blue, Green, Gold. Broken sizes — 9.97 Ea.
Men's Dress Wear (45)

Men's Comfortable Doubleknit Slacks
11d. Doubleknit for double comfort. Trim fit flares with belt loops. Patterns, checks, plains in popular colours. 30-42 — 13.97 Pr.
Men's Casual Shop (41)

Thirsty and Pretty Drylon Bath Towels
4y. Rich feeling Drylon towels in Victorian Rose floral print on coloured, sheared background. In Violet, Green, Gold — 2.47 Ea.
Staples (96)

Luxurious Phentex Yarn is Machine Wash 'n' Dry
Looks and feels like wool but is machine wash 'n' dry polypropylene. Many colours. in fashionable shades — 67c Skein
Notions (25)

The Easy-Care Luxury of Fibreglass Drapes
3a. Luxurious patterns including Umbre stripes and floral prints in a rainbow of colours. From 50" to 141" by 84", 8.97 to 27.97 — 8.97 Up
Draperies (74)

53-Piece Fine China Dinnerware Set
6w. Service for 8 in your choice of 2 patterns: Isabella or Justine. Gleaming glaze finish will look lovely for years — 29.97 Set
Chinaware (35)

9-Piece Teflon Coated Continental Cookware
6k. Heavy gauge aluminum with porcelain coated exterior in Harvest Gold or Avocado. Food won't stick to Teflon coating — 29.97 Set
Housewares (11)

Kenmore Deluxe Zig-Zag Sewing Machine
5uu. Does so many fancy jobs with ease. Comes complete with accessories, variable speed control and case — 89.97 Ea.
Sewing Machines, Vacuums (20s)

AC/DC Cassette Recorder Goes Anywhere
4c. Operates on batteries or house current. Features stick shift lever, automatic level control, remote control microphone, case — 39.97 Ea.
Televisions, Stereos (57)

Low Sale Priced Stereo Phonograph Set
4r. Attractive stereo with acrylic dust cover, custom stand. High compliance speakers, headphones, 4 stereo records — 87.97
Televisions, Stereos (57)

Occasional Tables, Commodes in 3 Styles
2m. Octagonal commodes, matching cocktail tables in Spanish, Traditional and Country style. Commode 59.97. Cocktail table 89.97 — 59.97 Up
Furniture (1)

"Ballad" Colourful Cushion-Back Rugs
6b. A quality rug with a bonded cushion back, fully serged. In 5 clear, clean colours. Room-size 12x9' rugs — 39.97 Ea.
Floorcoverings (37)

Versatile Craftsman 10" Radial Arm Saw
8b. Heavy-duty saw has 2½ h.p. motor, electronic blade brake. Arm, motor yoke and motor rotate, swivel, tilt for all operations — $297 Ea.
Hardware (9)

One Coat Latex Satin Wall Interior Finish
7ss. One coat coverage when applied according to label instructions. Easy clean-up, fast drying. In 20 decorator colours — 4.97 Gal.
Paints (30)

Roomy 10'x11' Steel Lawn Storage Building
7a. Attractive Beige White baked on enamel finish. Sturdy all-steel construction. 4 windows for light interior. Approx. size — $189 Ea.
Building Supplies (64)

Simpsons-Sears Hillside: 3190 Shelbourne Street. Lots of Free Parking . . . No Tickets, No Time Limit.

VEGA CHEVROLET

VEGA

FROM ONLY $2596

CORNELL
Chevrolet Cadillac Oldsmobile
3050 DOUGLAS 385-5777

3050 DOUGLAS
385-5777

Horrigan Discovers Recipe for Success



GETTING DOWN to the nitty-gritty of sweeping Tom Machan bends over rock during South Island men's playoffs Sunday night. Machan's rink, skipped by Dick Samson of Victoria Club, lost 9-7 to Gord Stewart of Duncan. That's lead Orval McGregor behind Machan.

By JIM CRERAR
Times Staff

Tim Horrigan turned into a 21-year-old giant killer during the South Island men's curling playdowns on the weekend, but he never would have made it without help from a man more than twice his age and a benevolent boss.

Horrigan was one of four southern division skips qualifying for the Island finals against four northern representatives Jan. 19-21 at Racquet Club.

He did it the hard way, knocking off several favorites over the weekend at Victoria Curling Club. His victims were clubmate Keith Dagg of Victoria CC, Playland's Jim Gallaugher, 9-7; Duncan's Fred Duncan, 9-4, and Racquet Club's Lyle Garraway, 9-8.

Joining him will be clubmate Les Brice, who swept through five games without a loss, and two Duncan entrants, Gord Stewart and veteran Glen Harper, both qualifying out of "B" flight Sunday night by completing 5-1 records in the 33-rink playoff.

North Island rinks making the grade on the weekend in Campbell River were Chuck Perry and Terry Bloom of Comox Valley Curling Club of Courtenay and Winston Allen and Norm Thiessen of Nanaimo.

Two South Island women's rinks and two schoolgirls' representatives also were determined Sunday at Victoria CC and they'll go against northern representatives in island finals at Racquet Club the same time as the men.

The women's representatives are Carmell Marshall of Esquimalt, who swept to a 4-0 record on the "A" side of the 18-rink event, by stealing three on the last end for a 7-6 sudden-death victory over Joan Fitzsimmons of Playland.

Girls' qualifyers were Julie Barker or Esquimalt and Barbara James of Duncan.

North Island women's and girls' representatives will be decided next weekend in Port Alberni.



WORKING TOWARD A WIN, second Wayne Buck (left) and lead Frank Fraser of Gord Stewart's Duncan rink bring rock into house during South Island men's victory that earned quartet berth in Island finals Jan. 19-21 at Racquet Club.

—John McKay photo

Experienced Clarke Supplies Calm

Horrigan has curled six years, mostly out of Esquimalt Sports Centre where he worked on the maintenance gang, and three years ago represented the South Island in the schoolboys' playdowns while attending Esquimalt High School.

He's been having an exceptional season so far at Victoria CC and a month ago began putting together his Consols rink. His first choice was second Murray Walker, 18.

Then he decided he needed a third with experience. Wilf Clarke, 49, was his choice.

"I'd played against him in bonspiels and club draws," Horrigan explained. "He's older and has the experience and I figured he could calm me down."

Clarke at first declined, but Horrigan talked him into it.

Now all he needed was a lead.

"So I asked Gary (21-year-old Gary Wilkinson) two weeks ago and he said yes. But one week later he turned around and said he couldn't because of work. He told me if I was stuck, he'd try."

Tim was stuck so Gary got time off to curl Thursday night's 9-8 win over Racquet Club's Lyle Garraway. He still had to work Saturday, though, leaving Horrigan with the prospect of going into the second round with only three men.

"That would have been suicide," Horrigan said.

That's when Jack Bower entered the picture. Jack is Gary's boss at Mitchell and Anderson Lumber and Friday night he excused Wilkinson from Saturday's duties so he could continue with the rink.

"We'd never have made it without Gary," Horrigan added.

Brice, a fireman in Oak Bay, entered his rink mainly to tune up for next month's provincial firefighters' playoffs in Prince George. With him are third Lonnie Restell and second Stan Thame, both Victoria firefighters, and lead Al Hayton, with the Saanich Fire Department.

Harper fought his way back through "B" flight after a 10-6 loss to Playland's Jim Gallaugher in the second round. He beat Esquimalt's Lynol Mack 14-5, Hughes 7-6, Don Matheson of Racquet Club 11-4 and finished off his comeback Sunday night by beating Garraway 14-7.

With Harper are third Vern Kaspick, second Hugh Williams and lead Doug Belton.

Sunday

MEN'S "B" FLIGHT
Finals

G. Stewart, D	010	012	020	201— 9
D. Samson, VCC	101	200	101	010— 7
G. Harper, D	020	204	303	0xx—14
L. Garraway, RC	101	020	010	2xx— 7

Semi-Finals

L. Garraway, RC	010	022	000	411—11
K. Dagg, VCC	101	100	322	000—10
G. Harper, D	011	002	120	3xx—11
D. Matheson, RC	100	110	001	0xx— 4
G. Stewart D	110	100	100	102— 7
G. Leibel, VCC	002	010	010	010— 5

WOMEN'S PLAYOFF

J. Fitsimonds, P	120	011	100	0— 6
C. Duncan, VCC	001	100	011	3— 7

WOMEN'S "B" FLIGHT
Final

C. Marshall, E	111	002	114	x—11
J. Fitsimonds, P	000	110	000	x— 2

WOMEN'S "B" FLIGHT
Final

C. Duncan, VCC	010	132	201	x—10
H. Garraway, RC	201	000	020	x— 5

Semi-Finals

H. Garraway, RC	012	100	103	x— 8
S. Kaspick, D	100	021	010	x— 5
C. Duncan, VCC	111	210	022	x—10
P. Bird, E	000	001	100	x— 2

JUNIOR GIRLS
Playoff

B. James, D	103	101	050	x—11
S. Wilson, P	020	010	101	x— 5
S. Wilson, P	010	200	202	1— 5
P. Taylor, RC	101	012	020	0— 7
J. Barber, E	004	104	030	x—11
B. James, D	120	010	102	x— 7

Saturday

MEN'S "B" FLIGHT
Quarter-Finals

G. Leibel VCC	130	010	201	xxx— 8
J. Inness, VCC	000	101	010	xxx— 3
G. Harper, D	110	010	010	30x— 7
G. Hughes, D	000	102	001	02x— 6
T. Horrigan, VCC	101	301	400	20x—12
K. Dagg, VCC	010	030	011	01x— 8
L. Brice, VCC	101	112	000	01x— 7
G. Stewart, D	010	000	210	10x— 5
D. Matheson, RC	110	020	200	30x— 9
H. Thomson, E	001	101	020	01x— 6
D. McIvor, P	101	210	102	02x—11
D. Wilson, P	010	001	010	20x— 5
D. Samson, VCC	010	106	020	03x—13
J. Gallaugher, P	002	010	201	10x— 7
L. Garraway, RC	330	100	020	101—11
J. Fennell, VCC	002	022	101	010— 9

MEN'S "A" FLIGHT

D. McIvor, P	000	110	020	201— 7
D. Moss, VCC	100	002	002	000— 5
T. Horrigan, VCC	200	111	102	101— 9
F. Duncan, D	002	000	010	010— 4
J. Gallaugher, P	201	013	001	002—10
G. Harper, D	010	100	120	100— 6
K. Dagg, VCC	020	312	020	100—11
H. Gulka, P	001	000	203	001— 7
L. Brice, VCC	022	011	21x	xxx— 9
C. Mazzei, VCC	100	100	00x	xxx— 2
D. Matheson, RC	020	030	102	030—11
J. Innes, VCC	102	101	010	201— 9
G. Stewart, D	301	010	012	010— 9
G. Leibel, VCC	010	101	100	103— 8
G. Hughes, D	040	120	050	110—14
H. Lov, VCC	304	002	003	001—13
L. Brice, VCC	300	111	030	2xx—12
G. Hughes, D	011	000	101	0xx— 4
G. Stewart, D	000	400	310	030 1—12
D. Matheson, RC	200	012	003	102 0—11
K. Dagg VCC	020	101	203	03x—12
D. MacIvor, P	002	010	010	10x— 5
T. Horrigan, VCC	010	201	010	202— 9
J. Gallaugher, P	101	010	101	020— 7

MEN'S "B" FLIGHT

D. Samson, VCC	210	010	202	03x—11
H. Lov, VCC	002	102	010	20x— 8
G. Leibel, VCC	001	102	102	002—10
B. Gallaugher, P	110	010	010	220— 8
D. Wilson, P	201	101	200	102—10
C. Mazzei, VCC	020	020	020	020— 8
G. Harper, D	342	020	12x	xxx—14
L. Mack, E	000	302	00x	xxx— 5
J. Fennell, VCC	202	002	110	2xx—10
D. Moss, VCC	010	110	001	0xx— 4
H. Thomson, E	010	300	201	02x— 9
F. Duncan, D	101	002	010	10x— 6
L. Garraway, RC	100	111	103	0xx— 8
H. Gulka, P	002	000	010	1xx— 4
J. Innes VCC	304	001	200	xxx—10
D. Johnston, VCC	010	110	011	xxx— 5

WOMEN'S "A" FLIGHT

J. Perry, P	201	060	30x	x—12
B. McCallum, P	040	102	01x	x— 8
J. Fitzsimonds, P	021	022	202	x—11
G. Barrett, D	100	400	010	x— 6
B. James, D	002	010	304	x—10
F. Martin, VCC	110	101	010	x— 5
C. Marshall, E.	101	002	300	11—9
P. Bird, E	020	120	030	00—8

WOMEN'S "B" FLIGHT

C. Marshall, E	200	020	220	x — 8
B. James, D	011	101	002	x — 6
J. Fitzsimmonds, P	003	100	100	4 — 9
J. Perry, P	110	021	021	0 — 8
C. Duncan, VCC	202	021	20x	—9
Z. Moore, E.	010	200	01x	x—4
F. Hodge, LC	024	120	001	0—10
E. Manchester, VCC	200	001	120	1— 7
H. Garraway, RC	020	110	011	01—7
M. Toews, P	001	001	200	20—6
S. Kaspick, D	200	103	5xx	x—11
S. Gray, E	011	010	0xx	x— 3
P. Bird, E	101	021	010	21 — 9
F. Martin, VCC	010	100	303	00 — 8
B. McCallum, P	011	303	110	01 —11
G. Barrett, D	400	020	003	10 —10
C. Duncan, VCC	140	022	001	x—10
B. James, D	003	100	210	x— 7
P. Bird, E	030	440	0xx	x—11
F. Hodge, LC	002	001	1xx	x— 4
H. Garraway RC	310	102	030	2—12
J. Perry, P	002	010	204	0— 9
S. Kaspick, D	002	104	202	x—11
B. McCallum, P	120	030	010	x— 7

SCHOOLGIRLS
"A" Event

J. Barber E	202	201	011	x— 9
P. Taylor, RC	020	010	010	x— 4

"B" Event

S. Wilson, P	221	232	xxx	x—12
D. Robertson, VCC	000	000	xxx	x— 0

sports

DOUG PEDEN - EDITOR

Soviet Nats Blast Bucks

Times News Services

Russia's national hockey team has made it a perfect record at the gate and on the ice in four games against Western Hockey League rivals.

The Soviets attracted capacity crowds in each of their clashes with WHL professionals and they wound up with four straight triumphs when they overpowered the Buckaroos 11-4 Saturday night at Portland before 10,492 fans.

Earlier on the trip to the United States, the Soviets defeated Seattle, Phoenix and San Diego of the WHL and New Haven of the American Hockey League. They also won the World cup competition in Colorado and Minnesota.

Portland held a 4-3 lead after the first period, but the Russians picked up three unanswered goals in the middle period and added five more in the final period.

Art Jones, Mike Keeler, Andy Hebenton and Ken Campbell scored for the Buckaroos.

Another Russian team—the Moscow Dynamos—whipped Galt Hornets 8-3 Saturday night to wrap up second place in the Ontario international tournament, which was won by Czechoslovakia.

In another Saturday game, Owen Sound Dowtowners earned their only point of the tourney by playing to a 3-3 deadlock with Kingston Aces before only about 500 Owen Sound fans.

The Czechs finished undefeated in five games, running up 10 points. Moscow had eight points—its only loss was to the strong Czechoslovakian team—while Galt had six, Kingston three, Timra of Sweden two and Owen Sound one.

Yuri Chichurin scored two goals for Moscow with Yuri Reps getting one goal and three assists as Dynamos outshot the Hornets 37-24 before 2,993 fans.

TOTEMS TRIMMED

At Stockholm Saturday, tournament champion Spartak of Moscow exploded with five third-period goals to whip British Columbia Totems 10-5 in Ahearne Cup competition.

Doug Bentley scored three goals for the Totems, who played a fast-moving game with none of the rough tactics that had marked their earlier appearances in the tourney.

Spartak, which started the final period in a 5-5 tie, was the top team with 12 points, Canada had none.

The touring Czech national team erupted for three first-period goals Saturday at Durham, N.H., and went on for a 4-0 victory over New Hampshire.

PITTSBURGH DEALS NORIS TO BLUES

ST. LOUIS (AP) — St. Louis Blues have acquired defenceman Joe Noris from Pittsburgh Penguins in a National Hockey League transaction Sunday.

To make room for him, the Blues returned defenceman Chuck Hamilton to their Denver Spurs Western League farm team. In the deal, the Spurs sent leftwinger Jim Shires to Pittsburgh.

MORE SPORT
10, 11, 13, 14

Mikita Up to Terrorizing Tricks

By The Canadian Press

The spirit has mellowed, but the zest and determination with which Stan Mikita terrorized opposition goaltenders in his early years with Chicago Black Hawks is back.

The slightly-built centre, fully-recovered from back injuries that have plagued him the last two seasons, was up to his old tricks Sunday against Boston Bruins.

He scored Chicago's first goal then drew assists on the other four as the Black Hawks nipped Boston 5-4 to move eight points ahead of Minnesota North Stars, whom they blanked 2-0 Saturday, in the National Hockey League's West Division.

The five-point game moved Mikita into second place in the individual scoring race at the half-way point in the schedule with 58 points, two behind Boston's Phil Esposito.

Elsewhere Sunday, shutouts told the story as Buffalo Sabres downed Philadelphia Flyers 2-0, New York Rangers blanked Pittsburgh Penguins 3-0, Toronto Maple Leafs whitewashed California Golden Seals 4-0 and Detroit Red Wings burdened New York Islanders with a similar setback.

In another contest, the surprising Atlanta Flames, a first-year franchise along with the Islanders, trimmed Vancouver Canucks 5-2 to climb into third place in the West.

Saturday's other scores were: Montreal Canadiens 5, California 0; Toronto 4, Los Angeles Kings 2; Buffalo 4, the Rangers 1; Detroit 4, the Islanders 0; Pittsburgh 4, Vancouver 2 and Atlanta 2, St. Louis Blues 2.

Montreal gets a chance to pad its two-point lead in the East over Boston when they entertain Minnesota tonight.

It marked the second Chicago victory in as many meetings with the defending Stanley Cup champions this season. And the scrappy Mikita engineered the win, setting up linemates Cliff Koroll and Dan Maloney for two goals each.

Maloney's second of the game, at 19:09 of the second period, broke a 4-4 deadlock and goaltender Tony Esposito blanked the high-scoring Bruins the rest of the way.

Bobby Orr, the Bruins' ace defenceman, drew three assists but was in the penalty box when Maloney scored the game winner.

The Sabres, meanwhile, stretched their unbeaten string at home to 21 games—18 wins and three ties. Dave Dryden registered his second shutout and got all the scoring he needed when Jim Lorentz beat Philadelphia's Doug Favel at 14:41 of the second period after the Flyers' goalie had stopped two successive drives by Gerry Meehan.

The win kept Buffalo apace with the Rangers, each with 53 points in the East, two behind Boston and four back of Montreal.

The Rangers took advantage of an unusual penalty to Pittsburgh's Ken Schinkel to score the winner against Pittsburgh as Eddie Giacomin turned in his third shutout in five games.

The veteran Penguin left the Pittsburgh players' bench twice in the first period while fights were in progress on the ice. NHL rule 66G dictates that any player leavin the players' bench during a fight will be given a double minor and game misconduct.

Referee Ron Wicks caught Schinkel the second time although the Pittsburgh winger, who has been inactive of late, was obviously skating off the kinks in his aging legs at the other end of the rink and had no interest in the fights.

While the Penguins were shorthanded because of the double minor to Schinkel, Walt Tkaczuk scored New York's go-ahead goal.

Bill Fairbairn's insurance score in the second period drew a Happy Birthday blast from the Madison Square Garden organist and 17,000 fans joined in.

(Summaries, Page 14)

Funseth's Wife Proves Positive Thinking Pays

LOS ANGELES (AP) — Rod Funseth, who admits to some occasional negative thinking, called his wife, Sandi, after the third round of the $135,000 Glen Campbell-Los Angeles Open golf tournament.

"I've got a 17-stroke lead over last place," the curly-haired, soft-spoken Funseth told her.

Sandi, no negative thinker, promptly put two bottles of champagne on ice.

Funseth, who has made a 13-year career as a supporting player to the like of Arnold Palmer, Jack Nicklaus and Lee Trevino, scored a solid, methodical three-stroke victory Sunday in the event that opens a 12-month schedule on the pro tour.

"I'm so negative, if I had a 10-stroke lead, I'd be afraid I was going to fall and break a leg," the 39-year-old Funseth said.

Funseth stroked irons to within almost tap-in distance for consecutive birdies on the eighth and ninth holes, parred the last nine in routine fashion and finished with a two-underpar 69 for a 276 total on the 7,028-yard Riviera Country Club course.

It was only the second career victory—the other was in the 1965 Phoenix open—for Funseth, who has collected $27,000.

Second place ended in a fourway tie among Don Bies, Australian David Graham, Dave Hill and Tom Weiskopf, all at 279.

R. Funseth, $27,000	72-69-65-69—	276
D. Graham, $9,214	69-69-70-71—	279
D. Hill, $9,214	70-69-69-69—	279
T. Weiskopf, $9,214	70-70-70-69—	279
D. Bies, $9,214	69-69-72-69—	279
J. Nicklaus, $4,860	69-70-71-70—	280
G. Brewer, $3,983	75-70-65-71—	281
S. Snead, $3,983	70-70-68-73—	281
J. Mahaffey, $3,983	71-71-71-68—	281
J. Boros, $2,970	67-70-73-72—	282
L. Ziegler, $2,970	70-71-71-70—	282
B. Allin, $2,970	71-67-74-70—	282
K. Still, $2,970	70-70-73-69—	282
B. Devlin, $2,295	73-66-70-74—	283
L. Elder, $2,295	70-71-73-69—	283
E. Sneed, $2,295	70-72-73-68—	283
J. Miller, $1,890	67-73-72-72—	284
T. Kite $1,890	71-73-66-74—	284
J. Ferriel, $1,890	71-71-73-69—	284
D. Stockton, $1,431	67-69-78-71—	285
B. Goalby, $1,431	70-76-68-71—	285
B. Yancey, $1,431	69-74-74-68—	285
D. Eichelberger, $1,431	70-70-75-70—	285

Vida's Ready for Salary Battle

OAKLAND (AP) — Vida Blue, who waged a lengthy salary dispute last season with Oakland Athletics owner Charles O. Finley, said he will seek another raise in a new contract that is "not going to be the easiest one he's going to sign."

In a telephone interview Saturday from his Mansfield, La., home, the southpaw pitcher said he would meet Finley within two weeks in Chicago to discuss his contract.

Blue, the 1971 Most Valuable Player and Cy Young Award winner, said, "I won't be negotiating at $50,000."

After a long holdout last season, he signed for a reported $50,000, substantially less than the $75,000 he asked.

"I want a raise for two reasons," Blue said. "First, he Finley, made a statement after the 1971 playoffs that players deserve a raise for championships.

"Second," he said, "I want a raise because I was part of the team and if they get a raise I should get one. I think everyone on the team should get a raise because we won the world championship as a team."

Blue said he would do his own negotiations this season. Los Angeles lawyer Robert Gerst represented Blue in last year's negotiations.

If he is not signed when the club's Arizona spring training camp opens Feb. 24, Blue said, "I'm goin' home."

His record was 24-8 in 1971, then sank to 6-10 last season. However, Blue made a strong contribution in late season games for the Athletics.

VICTORIA INTERMEDIATE HOCKEY LEAGUE
Monday 8:15
MEMORIAL ARENA
INGRAHAM
vs.
JAMES BAY
Adults $1.00 — Students 75c
Accompanied Children Under 14 FREE

NO HOME TV NO RADIO
THE SUNSHINE SHOWDOWN
WORLD HEAVYWEIGHT CHAMPIONSHIP
15 ROUNDS
JOE FRAZIER
UNDEFEATED CHAMPION
MONDAY
JANUARY 22
GEORGE FOREMAN
UNDEFEATED NOT CHALLENGED
ON BIG SCREEN CLOSED CIRCUIT TV
DIRECT FROM RINGSIDE KINGSTON, JAMAICA
Presented by Caesar Enterprises
MEMORIAL ARENA — 6:45 p.m.
ALL SEATS RESERVED — $10
Advance Tickets Memorial Arena Box Office

Gang Couldn't Shoot Straight

★ ★ ★ ★ ★ ★ ★ ★ ★

Cougar Errors Around Net Lead to 5-3 Loss to Bruins

By ERNIE FEDORUK
Times Staff

Saturday's Western Canada Junior Hockey League game at Memorial Arena attracted talent-hunting representatives of five National Hockey League teams but only a single thought about Victoria Cougars' shooting.

"Poor" was the general reading of Victoria's shot-taking after the Cougars succumbed, 5-3, to New Westminster Bruins before 1,777 fans.

Bud Poile, Vancouver's recuperating general manager enjoying a busman's holiday; Lou Jankowski, the one-time Victoria Maple Leaf player now charting 19-year-olds for St. Louis Blues; Pittsburgh's Rudy Migay; Greg Timmins of Detroit Red Wings, and Dave Poile, Bud's son and an executive with Atlanta Flames, gave the NHL fair representation.

Jankowski, better known for his scoring ability than his skating or physical power, found several faults with Cougars' shooting unity.

"Two and even three Cougar forwards were going behind the net at the same time," noticed Lou. "You've got to have a heckova curve on a shot to score from behind.

"When a Cougar does get into the slot, his linemates seem to ignore him."

Another fault Jankowski detected was "jumbled positional" play. When two players did get in front of the goal, they invariably crowded into the same area.

"Both the Bruins and Cougars also neglect rebound possibilities. That is; players don't follow up a shot with the idea of jumping on a good rebound. Instead, they swing away from the play.

"You don't get better scoring chances than rebounds. (Dale) Cook scored the opening goal on a rebound, and it probably was one of the easiest goals he scored all season."

Cougars enjoyed their fair share of the play. But while Victoria players struggled to score, it came easier to the Bruins. Never hesitating to put the puck in the direction of the net when there was nothing better to do, the Bruins came up with four "easy" goals.

Bruins' better shooting and stronger positional play turned out to be the difference.

Cook's goal was his 33rd of the season, establishing a Victoria club record. Frank Hyndman and rookie Rick Lapointe counted Victoria's other goals while Wayne Dye, Gord Lane, Bob Bilodeau, Ron Kennedy and Emile Demoissac scored for Westminster.

It was the third straight loss for Cougars, who play Edmonton Oil Kings here Wednesday and next Saturday.

Despite their shortage of shooting unity, the Cats deserved a better fate. Cook and Al McLaren were stymied by New Westminster goalie Terry Richardson on clear breakaways, Brad Richardson banged a shot off the piping after beating the netminder, and Frank Hyndman and Terry Ewasiuk were stopped on great chances from scrambles.

The Bruins didn't have as many clear-cut chances.

Cougars played without forward Don Williams, nursing an eye injury, and defenceman Ed Boucha, out with a knee ailment. Both could be ready to play Wednesday against Edmonton.



TAKE THAT: Gord Lane (18) of New Westminster Bruins winds up against Carl Cureatz (20) of Victoria Cougars as glove flies (right) and linesman Dale Frost moves in to break up scrap during Saturday night's Western Canada Hockey League game at Memorial Arena. Bruins won 5-3. (John McKay photo.)

JUNIOR SUMMARIES

EASTERN DIVISION

	GP	W	L	T	F	A	Pts
Saskatoon	38	23	7	8	176	108	54
Flin Flon	39	24	10	5	202	128	53
Brandon	41	22	13	6	201	148	50
Regina	39	15	18	6	150	158	36
Swift Current	36	12	20	4	138	196	28
Winnipeg	42	8	27	7	173	227	23

WESTERN DIVISION

New West.	39	19	13	7	155	155	45
Calgary	38	18	12	8	164	131	44
Edmonton	34	20	10	4	151	116	44
Medicine Hat	36	19	13	4	175	134	42
VICTORIA	36	10	25	1	136	181	21
Vancouver	38	7	30	1	102	221	15

Next games: Tuesday — Swift Current at Regina, Calgary at Saskatoon, Medicine Hat at Winnipeg.

BRANDON (5) —Ron Chipperfield 3, Kelly Greenbank, Mark Johnson; SWIFT CURRENT (7) — Terry McDougall 2, Kelly Pratt 2, Brant Tiott, Brian Trottier, Dave Williams. Attendance: 1,500.

CALGARY (1) — Mike Clarke; FLIN FLON (5) — Blaine Stoughton 2, Wayne Bianchin, Al Hillier, Robbie Watt. Attendance: 1,000.

WINNIPEG (5) — Laurie Deprez 2, Reg Malinoski, Gary Doerkson, Brian Dick; REGINA (5)—Dennis Sobchuk, Rod Loynachan, Mike Wanchuk, Clark Gillies, Rob Laird. Attendance: 1,318.

MEDICINE HAT (2) — Tom Lysiak, Boyd Anderson; EDMONTON (4) — John Rogers 2, Wayne Perkins, Keith Mackie. Attendance: 4,549.

VANCOUVER (4) — Bruce Greig 2, Gord Stewart, Dale Costanzo; NEW WESTMINSTER (5) — Vic Mercredi, Ron Greschner, Bob Stumpf, Wayne Dye, Ron Kennedy. Attendance: 1,658.

SATURDAY

NEW WEST. 5, VICTORIA 3

FIRST PERIOD

1. Victoria, Cook (33) (Cureatz, Hyndman) 9:14.
2. New Westminster, Lane (Mercredi, Fagerheim) 9:48.
3. New Westminster, Kennedy 15:47.

Penalties — Mercredi (NW) 4:46; Richardson (V) 11:42; Fagerheim (NW) 15:20; Hyndman (V) 19:30.

SECOND PERIOD

4. New Westminster, Dye (Mercredi Greschner) 11:03.
5. New Westminster, Demoissac (Stumpf, Greschner) 16:15.

Penalties — Bilodeau (NW) 4:43; Ewasiuk (V) 10:23; Lane (NW) and Cureatz (V) (minors, majors) 17:49.

THIRD PERIOD

6. Victoria, Lapointe (1), (Richardson, Ewasiuk) 6:39.
7. Victoria, Hyndman (10), (Kitching) 11:28.
8. New Westminster, Bilodeau 19:36.

Penalties: Bilodeau (NW) 1:44; Anderson (NW) 2:18; Dye (NW) 8:32; Hyndman (V) and Fagerheim (NW) (majors), Van Camp (V) and Kennedy (NW) (minors and majors) 13:42.

Stops by:

Richardson (NW)	5	7	13	— 25
Rogers (V)	6	14	9	— 29

Attendance: 1777.

REGINA (3) — Glen Ing, Doug Marit, Bill Bell; MEDICINE HAT (5) — Ed Johnstone, Ken Gassoff, Jim McCrimmon, Greg Baydik, Lanny McDonald.

CALGARY (3) — Gary Johnson, Danny Gare Mike Rogers; FLIN FLON (8) — Dennis Polonich, Mark Davidson, Blaine Stoughton, Ron Andruff 2, Robbie Watt, Wayne Blanchin, Greg Robinson.

Bruins Rally To Grab Lead

★ ★ ★

Times News Services

New Westminster Bruins, Edmonton Oil Kings and Winnipeg Jets all kicked up late storms Sunday to avoid defeat in the Western Canada Junior Hockey League.

New Westminster had to come through with two goals late in the third period to avoid an upset to Vancouver Nats, the hapless tail-enders in the Western Division. Behind all the way until Wayne Dye and Bob Stumpf scored with less than six minutes remaining. Bruins won 5-4.

The win boosted Bruins back into the West lead. Flin Flon Bombers, continuing to show great offensive punch, helped Bruins by sweeping a two-game series from Calgary Centennials, 8-3 and 5-1.

Westminster now leads Calgary by one point.

At Edmonton, the Oil Kings stormed back with 35 shots and four goals in the second and third periods to edge Medicine Hat Tigers 4-2. Tigers clearly dominated the first period and jumped into a 2-0 lead on goals by Tom Lysiak and Boyd Anderson.

The most surprising comeback occurred in Regina. The hometown Pats took an early 5-0 lead, but couldn't hold it against Winnipeg Jets. The East Division trailers bounced back to salvage a 5-5 tie despite Regina's 53-shot assault on Winnipeg goalies Frank Turnbull and Jim Foubister.

The tie stung Regina coach Bob Turner more than Saturday's 5-3 loss to the Tigers in Medicine Hat.

In the weekend's other game, Swift Current snapped an eight-game losing streak by treating 1,500 hometown fans to a 7-5 decision over Brandon Wheat Kings.

PRO BASKETBALL RESULTS

NATIONAL ASSOCIATION

Milwaukee 99, Los Angeles 92.
Boston 116, Baltimore 98.
Cleveland 102, Houston 97.
Chicago 119, Buffalo 96.
Detroit 101, Portland 96.
Philadelphia 85, Seattle 82.

Saturday

New York 116, Houston 106.
Cleveland 108, Los Angeles 93.
Atlanta 116, Detroit 111.
Milwaukee 110, Buffalo 96.
Golden State 111, Philadelphia 109.
Phoenix 118, KC-Omaha 112.

AMERICAN ASSOCIATION

Utah 113, New York 104.
Carolina 113, Denver 111.
San Diego 118, Memphis 113.

Saturday

Virginia 113, Kentucky 109.
Carolina 106, Dallas 104.
Utah 125, Indiana 118.

Stockers Romp; Blues Trip Boxers

Stockers North American hammered JBAA Gulls 14-4 Sunday in a Victoria Intermediate Hockey League game at Juan de Fuca Arena.

In other intermediate action, Chemainus Blues dropped London Boxing Club 6-4 Saturday at Fuller's Lake Arena to take over sole possession of second place in the Vancouver Island League.

Murray Morrison pumped in five goals to lead Stockers while Errol Goulden added two and singles were scored by Ken Waet, Rodger Thompson, Murray Sotheran, Lawrie Huck, Gerry Caldwell, Les Bergman and Rugs Pritchard.

Russ Joyal (2), Murray Scott and Norm Baker replied for Gulls.

Don Smith set the pace for Chemainus with three goals while Lou Shreenan scored twice and Earl Robinson fired one. Dave Parenteau, Glen McCallum, Gary Strother and Bill Kanezasky scored for Boxers.

★ ★ ★

VICTORIA LEAGUE

	GP	W	L	T	F	A	Pts
Stockers	26	16	8	2	157	95	34
Ingraham	22	10	10	2	85	102	22
JBAA Gulls	24	5	18	1	75	146	11
x-Non-league	12	8	3	1	80	54	—

x — Results of games involving non-league teams count only for league members.

ISLAND LEAGUE

	P	W	L	T	F	A	Pts
Butlers	14	10	2	2	50	39	22
Chemainus	14	8	5	1	69	64	17
Esquimalt	14	7	6	1	64	51	15
Labatts	14	5	5	4	49	45	14
Norsemen	14	4	8	2	41	54	10
London Boxing	14	2	10	2	34	54	6

Aussie Clinches Title

ADELAIDE, Australia (AP) — Anders Wangel of Australia clinched the World 420 yachting championship with a second-place finish Sunday in the fifth heat of the six-heat event. Peter Sievewright, also of Australia, won the fifth heat and remained in contention for second place with countryman John Gilder.

Gulls Take Top Spot In Junior 'B' League

Juan de Fuca Gulls assumed first place in the Southern Island Junior "B" Hockey League on Saturday by trampling host Racquet Club Kings, 10-2.

In the other league encounter, visiting Esquimalt A and W squeezed out a 9-8 decision over Lake Cowichan Bairds.

Dave Archibald scored four goals to lead Gulls while Kevin Alexander added three. Other Juan de Fuca scorers were Bruce Armitage, Barry MacLaughlan and Barry Hilton while Bobby Boyd and John Nomland replied for Kings.

Gulls now lead Victoria Nixons by one point and enjoy a game in hand.

Dan O'Connell scored on a power play at 9:45 of the third period to break an 8-8 deadlock and give Esquimalt its win. Dave Lale and Rick Fisher scored twice each for Esquimalt while other singles were counted by Gordie Brooks, Bill Parsons, Kerry Brewster and John Entzminger.

Harold Neuffer scored three times for Bairds while Jim Woodside and Gus Ryan added two each. Mike Ekert fired the single.

	GP	W	L	T	F	A	Pts
Juan de Fuca	22	16	3	3	135	82	35
Victoria	23	16	5	2	175	91	34
Fuller Lake	25	12	6	7	141	102	31
Saanich	21	13	8	0	116	103	26
Esquimalt	24	10	13	1	123	170	21
Lk. Cowichan	23	2	18	3	85	172	7
Racquet Club	22	3	19	0	53	158	6

JoAnn Takes Miami Event

MIAMI (AP) — Jo Ann Prentice survived a charge by Beth Stone and claimed the $4,500 top prize with a one-stroke victory in the Burdine's Invitational golf tournament Sunday.

Miss Stone missed a two-foot par putt at No. 17 and an eight-foot birdie putt at 18, both of which would have tied Miss Prentice, who finished with four-under-par 212.

Pam Higgins, who led the first day of the 54-hole event with a 68 and was co-leader with Miss Prentice with a 140 after Saturday's play, had a two-over-par 74 Sunday to finish third at 214.

Sandra Post, formerly of Oakville, Ont., and now a resident of Miami, came in with a 219 total and won $618.

WHILE THE CAT IS AWAY THE MICE WILL PLAY



President, ROBERT CARERE who is vacationing in Mexico.

Used Car Sales Manager, HANK HAMANN is hospitalized and out of action.



the General Sales Manager, BOB MACE is so busy doing all three jobs, he can't catch up to the salesmen, who are selling cars at GIVE-AWAY PRICES

YES! GIVE-AWAY PRICES ON '72 Chryslers Dodges Colts

We're cutting prices on all '72 Cars and Trucks

NOT A RED CENT DOWN!

★ NO PAYMENTS TILL MARCH '73
★ 100% FINANCING
★ NO RED TAPE
★ NO WAITING

Up to 48 Months to pay — CONVENIENT Low Rates to suit your budget... on approved credit.

Dodge CHRYSLER Dodge Trucks SALES/SERVICE

"VICTORIA'S MOST TRUSTED NAME FOR 69 YEARS"

NATIONAL CHRYSLER DODGE
Both sides of 800 Block YATES ST. • 384-8174

WAIT FOR IT!
DORMAN'S ANNUAL SALE

"KOREAN KARATE"
By original Korean instructor
with spacious fully-equipped gym
internationally known instructor — T. S. KWON
4th Degree BLACK BELT
Instructor of UVic TAE KWON-DO CLUB
Former Instructor in Korea and Vietnam



THE MOST DYNAMIC ART OF SELF DEFENCE
EXCELLENT PHYSICAL CONDITIONING
MENTAL RELAXATION — WEIGHT CONTROL
SPECIAL DISCOUNT FOR GROUP JOINING
★ Male or Female — All Ages
Private Lessons Available
384-5324 or 382-2263
KWON'S TAE KWON-DO SCHOOL
3214 Douglas St., Victoria

COLD WEATHER BLUES
GOT YOUR CAR?
GET FAST, FAST RELIEF
WITH A
WINTER TUNE-UP SPECIAL
DOUGLAS STREET SHELL
2223 DOUGLAS ST. 383-2923

the big D with the guarantee

The Canadian manufacturer of the most diverse cleaning products for commercial buildings, Dustbane Enterprises Limited, backs its chemicals and equipment with unusual guarantees — an uninterrupted service guarantee on its machines and this guarantee on its chemicals.

Dustbane Chemicals Guarantee Satisfaction

"Dustbane declares that the inherent qualities of your floors will be maintained at the highest level through the consistent use of Dustbane recommended products, floor machines and methods of application. Whatever your requirements for building cleaning maintenance, Dustbane service, prompt delivery and satisfaction are guaranteed or your money refunded."

Dustbane Enterprises Limited
P.O. Box 8381, Ottawa, Ontario K1G 3K1
613-745-6861

Distributor
Macken Agencies Ltd.
1220 S.E. Marine Drive
Vancouver 15, B.C.
Telephone: 604-324-2401-2-3

Or contact your local Dustbane Products representative. Please consult your telephone directory.

NHL SUMMARIES

EAST DIVISION

Montreal	39	24	6	9	158	89	57
Boston	39	26	10	3	175	119	55
NY Rangers	41	25	13	3	153	105	53
Buffalo	42	23	12	7	155	114	53
Detroit	40	18	16	6	124	127	42
Toronto	40	14	20	6	128	134	34
Vancouver	42	11	25	6	123	184	28
NY Islanders	40	4	32	4	75	190	12

WEST DIVISION

Chicago	40	24	14	2	149	113	50
Minnesota	38	19	15	4	126	108	42
Atlanta	43	17	19	7	111	122	41
Los Angeles	40	18	18	4	122	124	40
Pittsburgh	41	17	18	6	143	135	40
Philadelphia	41	17	18	6	138	144	40
St. Louis	39	14	18	7	110	129	35
California	39	7	24	8	109	162	22

Next game: Tonight — Minnesota at Montreal.

BOSTON 4, CHICAGO 5

FIRST PERIOD—

1. Boston, Hodge (22) (Orr, Esposito) 4:20.
2. Chicago, Mikita (20) (Maloney) 8:14.
3. Boston, Bucyk (18) (Esposito, Orr) 12:12.
4. Chicago, Maloney (8) (Redmond, Mikita), 18:25.

Penalties—Maloney (C) 3:22, Bailey (B) and Russell (C) 9:22 Magnuson (C) 10:48.

SECOND PERIOD—

5. Chicago, Koroll (19) (Mikita, Maloney) 7:53.
6. Boston, Sheppard (14) (O'Reilly, Smith) 8:30.
7. Chicago, Koroll (20) (Mikita, White) 13:26.
8. Boston, Bucyk (19) (Hodge, Orr) 14:46.
9. Chicago, Maloney (9) (Redmond, Mikita) 19:09.

Penalties—Awrey (B) 4:22 and 11:42, Pappin (C) (minor, Misconduct) 9:17, Russell (C) 14:00, Orr (B) 18:46.

THIRD PERIOD—

No scoring.
Penalty—Koroll (C) 18:30.
Stops:

Adams, Johnston (B)	14	10	9 — 33
Esposito (C)	11	11	7 — 29

Attendance: 17,300.

VANCOUVER 2, ATLANTA 5

FIRST PERIOD

1. Atlanta, Bennett (10) (MacMillan) 7:00.

Penalties—Wilkins (V), Hargreaves (V) and Hicke (A) 4:24, Plager (A) 7:58, Kearns (V) 12:59.

SECOND PERIOD

2. Vancouver, Talion (5) (McSheffrey) 8:49.
3. Vancouver, McSheffrey (3) 15:48.
4. Atlanta, Stewart (9) (Manery, MacMillan) 17:10.

Penalties—Paradise (A) and Talion (V) (majors), 1:46, Wilkins (V) 5:47, Picard (A) 5:47 and 9:16, O'Flaherty (V) and Stewart (A) (majors) 18:34.

THIRD PERIOD

5. Atlanta, Quinn (2) (Romanchych, Leiter) 1:33.
6. Atlanta, Romanchych (10) (Leiter, Hicke) 6:11.
7. Atlanta, Richard (7) (Plager, Comeau) 12:06.

Penalties — Kearns (V) and Quinn (A) (double minor) 13:02, Comeau (A) (major), Morrison (A), and Lever (V) 15:43, Guevremont (V) 17:16.

Stops:

Bullock (V)	14	7	10—31
Bouchard (A)	8	11	4—23

Attendance: 9,206.

ISLANDERS 0, DETROIT 4

FIRST PERIOD

No scoring.
Penalties — Spencer (I) 2:79, Stackhouse (D) 8:34, Harris (I) 9:09 Doak (D) 17:56.

SECOND PERIOD

1. Detroit, Karlander (8) (Delvecchio, Redmond) 13:17.

Penalties — Doak (D) 4:37, Westfall (I) 6:07, Leve (D) (major) Hart (I) 12:57, Johnston (D) 19:01.

THIRD PERIOD

2. Detroit, Redmond (23) (Karlander, Delvacchio) 8:32.
3. Detroit, Ecclestone (9) (Stackhouse, Libett) 9:52.
4. Detroit, Fontaine (8) (Charron, Boucha) 14:05.

Penalty — G. Bergman (D) 9:29.

Stops:

Desjardins (I)	7	12	10—29
Edwards (D)	6	8	12—26

Attendance:12,869.

PHILADELPHIA 0, BUFFALO 3

FIRST PERIOD

No scoring.
Penalties — Flett (P) 1:56, Martin (B) 3:55, Van Impe (P) 7:31, Mickey (B) 11:44 Dupont (P) 12:25, Saleski (P) 16:35.

SECOND PERIOD

1. Buffalo, Lorentz (15) (Meehan, Harris 14:41.

Penalties — None.

THIRD PERIOD

2. Buffalo, Martin (26) (Perreault) 11:37.

Penalties — Pratt (B) 2:31, Van Impe (P) 6:17, Schoenfeld (B) 12:04.

Stops:

Favel (P)	14	9	14—37
Dryden (B)	11	13	11—35

Attendance: 15,668.

CALIFORNIA 0, TORONTO 4

FIRST PERIOD

1. Toronto-Kehoe (16) (Sittler, Dupere) 10:42.

Penalties — Stewart (C) 2:07 and 11:06.

SECOND PERIOD

No scoring.
Penalties — None.

THIRD PERIOD

2. Toronto, Dupere (11) (Kehoe, Pelyk) 11:00.
3. Toronto, Thompson (8) (Ellis, Keon) 11:44.
4. Toronto Ullman (11) (Pelyk Henderson) 17:09.

Penalties — Lundrigan (T) 0:35, McIntryre (T) 2:26, Pelyk (T) 19:34.

Stops:

Edwards (C)	16	16	8—40
Low (T)	11	*9	7—27

Attendance: 16,485.

PITTSBURGH 6, RANGERS 3

FIRST PERIOD

1. Rangers, Tkaczuk (13) (MacGregor, Park) 13:00.

Penalties — Watson (P) and Hadfield (R) (majors) 9:55, Polis (P) (minor, major), Schinkel (P) (minor, game misconduct) and Fairbairn (R)-(minor, major) 10:47.

SECOND PERIOD

2. Rangers, Fairbairn (16) (Hadfield, Tkaczuk) 0:54.
3. Rangers, MacGregor (9) (Seiling, Stemkowski) 2:17.

Penalty — Hadfield (R) 4:49.

THIRD PERIOD

No scoring.
Penalties — Rolfe (R) 0:54, Sather (R) 10:37, Lynch (P) 11:13 Hadfield (R) 17:19.

Stops:

Rutherford (P)	7	12	15—34
Giacomin (R)	7	7	10—24

Attendance: 17,500.

SATURDAY

BUFFALO (4) — Hugh Harris, Gerry Meehan, Rick Martin, Rene Robert; NEW YORK RANGERS (1) — Steve Vickers.

LOS ANGELES (2)— Don Kizak, Serge Bernier; TORONTO (4)— Dave Keon 2, Denis Dupere, Paul Henderson.

CALIFORNIA (0); MONTREAL (5) — Guy Lafleur 2, Marc Tardif, Chuck Lefley, Jimmy Roberts.

VANCOUVER (2) — Dave Balon, Bobby Schmautz; PITTSBURGH (4) — Al McDonough, Greg Polis, Darryl Edestrand, Eddie Shack.

CHICAGO (2) — Stan Mikita, Cliff Koroll; MINNESOTA (0).

DETROIT (4) — Mickey Redmond 2, Alex Delvecchio Henry Boucha; NEW YORK ISLANDERS (0).

ATLANTA (2) — John Stewart, Curt Bennett; ST. LOUIS (2) — Fran Huck, Pierre Plante.

Super Loop for Colleges?

By JIM CRERAR
Times Staff

A super college hockey league embracing top teams from across Canada may become a reality by next season.

Clare Drake, coach of Alberta Golden Bears, said Sunday night that the idea already is under study by Bob Boucher, coach of St. Mary's University Huskies of Halifax, and a meeting is planned soon to discuss his findings.

If a super league becomes a reality, it likely would include Alberta, UBC Thunderbirds, University of Toronto Blues, Loyola College Warriors of Montreal, St. Mary's and possibly three to five additional schools. Laurentian of Sudbury, York of Toronto and University of Sherbrooke all would be candidates.

Purpose of the league would be to upgrade the level of competition among schools that take hockey seriously. Drake felt a schedule of 40 games for each school would be ideal.

"I agree that right now we don't play enough games to develop top hockey players," he said, "but the secret is to play 40 competitive games supplemented by teaching technique in practices."

He feels a super college league would make money.

"If the league is as competitive as it looks, every rink would sell out and you couldbreak the nut financially," he said.

Drake, a master of coaching technique during his 15 seasons guiding the Bears, has 10 Western Canada and two national college titles to his credit.

Sunday his team completely dominated play in registering a 4-1 Canada West Athletic Association victory over University of Victoria Vikings at Memorial Arena.

The score would have been more one-sided if Viking goaltender Murray Finlay hadn't turned in a phenominal effort, kicking out 67 shots as Vikings stayed even at 1-1 until the final nine minutes. The 21-year-old former Cougar blocked 36 shots in blanking Alberta in the second period.

Rick Wyrozub scored twice and Bruce Crawford and Dave Couves once each for Bears while Jim Inglis got the UVic goal.

Saturday at Memorial Arena, Alberta romped to a 15-2 victory with a 66-shot barrage. Couves got four goals, Wyrozub three, Crawford and Marcel St. Arnaud two each and Jerry LeGrandeur, Clarence Wanchulak, Gerry Hornby and Paul St. Cyr one apiece. Bruce Nesbit and Larry Hackman were the marksmen for Vikings, now 0-11 in league play. Alberta is third at 6-2.

In the only other weekend game, Calgary Dinosaurs downed Saskatchewan Huskies 4-1 on goals by Jim Young, Tom Yates, Craig Stewart asd Howie Colborne.

Lorna Lights Vikettes' Fire

Lorna McHattie supplied most of the fire Saturday as University of Victoria Vikettes overpowered University of Alberta Pandas 50-27 in a Canada West University Athletic Association women's basketball game in Edmonton.

Things didn't go quite so smoothly for UVic Vikings in a men's game, also played in Edmonton. Alberta Golden Bears topped Vikings, 69-46.

Miss McHattie pumped in 25 points to lead the Vikettes to a second straight win over the Pandas. UVic won 48-27 Friday.

Vikettes, who used a strong 1-2-2 zone defence to begin strongly and led 29-16 at the intermission, now have a 6-2, won-lost record and hold down third place in the league.

Mike Frisby scored 23 points to lead Bears to a second straight win over Vikings. The UVic men, now 2-6 in the league, lost a 64-56 decision on Friday. Tom Holmes led Vikings with 12 points.

In other CWUAA action Saturday, University of British Columbia Thunderettes trounced visiting Calgary Dinnies 75-28 in a women's game while UBC Thunderbirds humbled Calgary Dinosaurs 75-51 in a men's game at Vancouver.

VIKETTES (50)—Mary Clarkson, Laurie Atkinnon 2, Kathy Auburn 4, Lydia Gledhill 1, Donna Blackstock, Diana Brozuk 4, June Piggott, Linda Braun 4, Edna Ritchie 10, Lorna McHattie 25.

PANDAS (27) — Jeanette Holloway, Evonne Shea 6, Isobelle Piasecki 2, Jan Dieman, Wendy Martin 6, Valerie Kashman 1, Joanne Mortimer, Dianne Chisholm 6, Kathy Moore 4, Deena Mitchell 2.

VIKINGS (46) — Corky Jossul, Dave Tooby 2, Jim Hunter 2, Jim Duddridge 3, Harry Hunter 2, Tom Holmes 12, Brent Mullin 2, Pard Hogewelde 6, Chris Hall 7, Mike Bishop 10.

GOLDEN BEARS (69) — Leigh Goldie 4, Doug Nicholls, Alan Price, Tom Solyom 12, Art Uhl, Wally Tollestrup 8, Bain McMillan 5, Brian Hart 4, Dave Holland, Mike Frisby 23, Steve Panteluk 13, Terry Valeriote.

South's Stars Rise Again As College Curtain Falls

Times News Services

The South won two of three college football bowl games from the North at the weekend.

The North's only victory turned up Sunday in Tampa, Fla., when Louisville quarterback John Madeya flipped a 16-yard scoring pass to Nebraska's Jerry List in the final minutes to produce a 10-6 triumph in the American Bowl all-star game.

The South was superior in the Senior Bowl game at Mobile, Ala., 33-30, and in the Hula Bowl game at Honolulu, 17-3, in Saturday's games.

A 75-yard drive in nine plays pulled the favored North out of a 6-3 deficit with 4:55 left in the game before a crowd of 23,416 at Tampa.

The game not only wrapped up the 31-year college coaching career of Nebraska's Bob Devaney, who coached the North team, but also brought down the curtain on the 1972 college football season.

Auburn kicker Gardnet Jett booted second-half field goals of 44 and 38 yards to put the South ahead 6-3 after John Goerger of Kansas State opened scoring for the North ahead 3-0 with a 32-yarder as the half ended.

At Honolulu, Stanford's Jim Merlo ran eight yards with an intercepted pass and his defensive mates set up 10 more points as the South outsloshed the North in a mud-and-rain dampened Hula Bowl.

Recovered fumbles set up the South's other scoring drives—a 40-yard field goal by Mark Williams of Rice and a three-yard touchdown dive by Southern Cal's Sam Cunningham.

Chuck Foreman of Miami scored one major and rushed for more than 150 yards to emerge as the most valuable player in the Senior Bowl. Florida State's Barry Smith caught two touchdown passes to provide the South's additional sock at Mobile.

The South led 30-13 at one stage but the North, taking advantage of a game rule allowing a team nine points behind to receive all kickoffs, closed the gap in the final seven minutes on two 48-yard touchdown passes by Ron Jaworski of Youngstown State, the first to Daryl Stingley of Purdue with 6:54 left and the other to Marty Shuford of Arizona with 1:17 left.

KNIBBS FARMED OUT

CHICAGO (AP) — Chicago Cougars of the World Hockey Association have sent right winger Darrel Knibbs to their farm club, Rhode Island Eagles of the Eastern Hockey League.

Dead Heat Climaxes Long Run

VANCOUVER — Ken French of the University of British Columbia and Tom Howard, an unattached harrier, finished in a dead heat for first place Saturday in the third event of the six-race B.C. Cross Country League series at Stanley Park.

French and Howard finished in 33 minutes, four seconds while Rich Huston of UBC trailed by 13 seconds.

University of Victoria finishers in the 42-man field were John Wheeler (sixth), Jeff Hawker (10th), Jim Thorne (11th), Wally Thorne (16th), Chris Garrett-Petts (17th) and Simon Rogers (22nd).

UBC won the team title with 20 points, UVic was second with 64.

England Loses To All Blacks

TWICKENHAM, England (AP) — The All Blacks of New Zealand defeated England 9-0 in a gruelling Rugby Union Match Saturday for the third international victory of their British tour.

The All Blacks led 6-0 at halftime.

Ian Kirkpatrick scored a try for New Zealand in the eighth minute and Joe Karam converted. Britain Williams added a drop goal in the 58th minute.

New Zealand, which had previously beaten Wales and Scotland, will play Ireland and France before returning home.

England slowly came into the game but fullback Stan Doble missed chances with penalty kicks. He was off target with three attempts in the first half.

On the strike of half-time, England won the ball from a scrum right on the New Zealand line, but was crowded out by the All Blacks in a bid for a try.

From a similar position in the second half England got the ball again and this time Warfield dived over the line, but the try was disallowed for a forward pass.

That was a big disappointment for the 50,000 home fans, who were roaring for England as the team showed signs of getting on top. Less than a minute later Williams dropped a superb goal from 35 yards and virtually sealed the match for the All Blacks.

Scots Name Ormond

GLASGOW (CP) — Willie Ormond, manager of St. Johnstone of the Scottish Football League, has been given the job of trying to get Scotland into the 1974 World Cup finals.

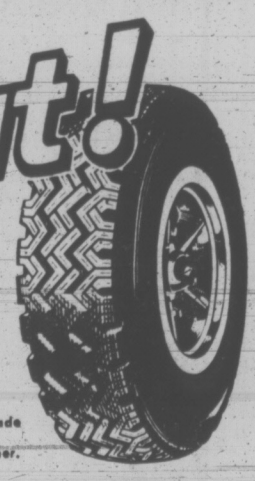
Ormond, a former Scottish international, takes over from Tommy Docherty, who now is manager of Manchester United of the English League First Division. Docherty said he was willing to continue as manager of Scotland on a part-time basis, but the Scottish Football Association preferred a fulltime boss.

Scotland made a good start in qualifying rounds in World Cup play under Docherty, beating Denmark twice. However, two tougher games against Czechoslovakia will be played later this year.

WHO IS MOVING?

VICTORIA TIRE GOODYEAR

WINTER RETREADS Clear-out!



Goodyear Grand Prix Winter Retreads!

Same tread rubber as used in new tires. Wrap around design for more traction. Casings safety-checked by Goodyear factory personnel. Priced to clear!

$10.95 With Your Recappable Trade

Whitewalls $2.00 Extra per tire. Mounting Extra, limit, 2 per customer.

Use Your CHARGEX

SAVE YOUR TIRES & STEERING SYSTEM

WHEEL ALIGNMENT $7.95 SPECIAL for most cars. Parts extra



Our alignment specialists will do all this work . . . inspect front-end, springs, shock absorbers and steering wheel assembly; align front-end; correct camber, caster and toe-in.

ALL REPAIRS FULLY GUARANTEED

OVER 25,000 MILES? FOR SAFETY'S SAKE DRIVE IN FOR A COMPLETE

BRAKE RELINE $35.95 GUARANTEED 24 months or 24,000 miles



- Reline and install bonded brake linings on all 4 wheels
- Resurface all brake drums
- Check all wheel cylinders
- Flush and refill hydraulic system
- Check master cylinder, brake hose, front bearings and seals
- Repack front wheel bearings

INSTANT CREDIT • NO CASH NEEDED • CONVENIENT TERMS

VICTORIA TIRE LTD.

610 HERALD STREET AT GOVERNMENT

Telephone 382-6184

LOTS OF FREE PARKING

GOODYEAR

VICTORIA'S GO CENTRE

Try a gentle laxative from the maker of Tums!®



It's called NR because it's Nature's Remedy.

The Tums people, as you would expect, know a great deal about sensitive stomachs. They make their laxative with vegetable ingredients. NR brings easy, effective, overnight relief. NR's gentle action works while you sleep without disturbing your rest. Try Nature's Remedy, a gentle all-vegetable laxative. Regular or chocolate coated. NR tonight, tomorrow alright.

What is the good of a good thing if no one knows about it?

ADVERTISE YOUR

GOOD THINGS in Victoria's Daily Newspapers

The More You Tell— The More You Sell in the "Welcome Medium"

Movie Industry Hosts Founder

HOLLYWOOD (AP) — It was his birthday, and Adolph Zukor sat in the unaccustomed spotlight as the movie stars he made famous rose and applauded the achievements of his 100 years.

Zukor — the man most historians claim was the Henry Ford of the movies, the man who founded mass production of motion pictures — was saluted Sunday night on his 100th birthday by the film industry which he founded.

The star-studded gathering included salutes from Bob Hope, Dorothy Lamour and Diana Ross.

Zukor, a wispy but alert centenarian, came on at the closing and told the audience: "I'm thrilled to be here. . . . I'm hoping the picture business will continue to do well."

Except for Samuel Goldwyn, Zukor is the last remaining link to the beginning of the film industry. He was born in Ricse, Hungary, on Jan. 7, 1873, and came to the United States at the age of 16 with $25 sewn in his clothing. His first job in a fur store brought him a weekly salary of $2.

Within four years, he had learned English at night school and was operating his own fur business in Chicago. Returning to New York, he invested in penny arcades which showed travel pictures to patrons who sat in railway cars.

"But that didn't work because there were not enough pictures to make changes every two weeks," Zukor recalled, "so we had to keep repeating."

"The next step was store shows or nickelodeons."

He continued expanding the infant business, plunging with the four-reel Queen Elizabeth starring Sarah Bernhardt. It was the first full-length, prestige film made in the U.S.

In 1912, Zukor formed Famous Players and began making movies starring stage



ZUKOR
. . . 'Ford' of films

favorites. The company became Paramount; and, during the 1920s, Zukor expanded it rapidly, buying up huge theatre chains and building a film factory.

HAD MANY STARS

Zukor steered Paramount through the Depression, when the company lapsed into bankruptcy, and into the prosperous 1930s and 1940s. Among his stars: Bing Crosby, Bob Hope, Alan Ladd, Marlene Dietrich, Gary Cooper, the Marx Brothers, Mae West, Cary Grant, William Holden, Ray Milland, Betty Hutton.

He was well paid for his services. In 1929, Zukor received a salary of $130,000 and a bonus of $737,000.

Zukor remained active in Paramount until his 80s. Even with the sale of the company to Gulf and Western Industries in 1966, he remained board chairman emeritus.

His years have brought failing eyesight and hearing, but his mind remains alert.

Shelford Hired as Clerk

people

Former provincial agriculture minister **Cyril Shelford** has been hired as municipal clerk for the village of Fort St. James, in north-central British Columbia.

Shelford has been unemployed for the last four months — since Social Credit took a beating from the NDP in the Aug. 30 provincial election and he lost his Omenica seat.

He said he took the clerk's job out of financial necessity.

"I lost money all through politics and won't be eligible for a minister's pension for another four years," he said.

The 51-year-old former minister said he spent most of his personal savings during the four years of 1959-1963. During that period, before joining the cabinet, he attended hearings of a provincial royal commission on gasoline prices to press his case for one price system in all parts of the province.

He estimated he spent about $5,000 out of his own pocket during the gasoline price enquiry. He was first elected an MLA in 1952 and was named agriculture minister in 1968.

Shelford said he tried unsuccessfully for several jobs in industry before deciding to accept the position here.

"I guess I'm too political for people to touch."

BIRMINGHAM, Ala. — **Curtis Belcher Jr.**, a criminology professor at Jefferson State Junior College, is learning about crime first hand. He was robbed recently for the fifth time.

"Things are getting pretty bad," Belcher said after two bandits held up a barbeque restaurant he owns.

Another of his businesses was robbed recently and he has lost a house trailer and two motorcycles to thieves.

HAMILTON — Constable **Alfred Coulen** thought he had the situation well in hand Saturday when he handcuffed a robbery suspect to the front door of a cigar store and set out in pursuit of a second thief.

After catching the second man, he returned to the cigar store. The door handle was missing and so was the handcuffed suspect.

HOUSTON (AP) — **James A. Lovell Jr.**, the world's most experienced spaceman, announced he is retiring March 1 from the space agency and from the navy to become an executive with a Houston corporation.

Lovell, 44, will become senior executive vice-president of Bay Houston Towing Co.

BARNSLEY, England — **Michael Morgan**, 30, and **Dennis Cutler**, 40, said they will make a 2,500-parachute jump from a plane onto an airfield Thursday on the English East Coast to decide which of them takes a carnival vacation next month in Rio de Janeiro.

The one who lands closest to his own car on the airfield will take the $5,875 vacation trip which the garage they own won in a sales competition.

NEW YORK — Actress **Melina Mercouri** took part in a demonstration Sunday in front of the Greek consulate here. The group shouted slogans and tried to present a letter the Greek vice premier demanding the release of political prisoners in Greece.

Stylianos Patanos, vice premier and minister of interior affairs visiting the United States for the funeral of Harry Truman, was not at the consulate and the protestors had to settle for stuffing the letter under the door.

EDMONTON (CP) — A baby was sent to jail here Friday.

Senior provincial judge **Carl Rolf** sentenced a woman on welfare to one day in jail, after she was caught shoplifting.

Crown prosecutor Steven Koval noted an arrest sheet that said the baby had been with her mother while she was shoplifting.

"Where is your baby now?" he asked.

The woman told Koval the baby was at the back of the courtroom and Koval instructed her to take the baby into the cell.

Judge Rolf explained to the court that a one-day sentence usually means simply booking in and booking out. Mother and child left the jail almost immediately.

ROCHESTER, N.Y. (AP) — **Glenn W. Turner**, a Florida entrepreneur, has become president of Lilac Time Inc., a small perfume company that he and his wife acquired.

The U.S. Securities and Exchange Commission, without giving a reason, has suspended the trading of Lilac Time stock through Jan. 14.

Other Turner enterprises include the Koscot Interplanetary cosmetics business and the Dare to be Great self-improvement program.

RISHON LEZION, Isrfael — Police said Sunday that **Rachel Ohiyon**, 70 died of injuries suffered when a burial society truck backed into her at a cemetery.

ANNE IN LOVE, PAPER CLAIMS

LONDON (AP) — Princess Anne and cavalry Lieut. Mark Phillips are in love, but royal protocal has forced them to remain silent, a close friend of Phillips said today.

The unidentified source is quoted in the mass-circulation Sun newspaper as saying the couple can say nothing until the Royal Family decides a statement should be made.

"It takes a very strong love to survive in such a situation under these pressures," the friend said.

Phillips, 24, has persistently denied rumors that have buzzed around Britain for weeks that he and the 22-year-old princess will become engaged.

But the couple have been seen regularly together. Phillips has entertained the blonde princess at his wealthy family's 16th-century Wiltshire farm several times and has tiwce been a weekend guest at the Royal Family's 20,000-acre Sandringham estate.

They rode together at Sandringham during the weekend. Phillips left for West Germany Sunday with his regiment, the Queen's Dragoon Guards, to begin a two-year tour of duty.

Although Phillips is expected make periodic trips to Britain, the princess has a full schedule ahead, including an official tour to North Africa.

The Sun quotes Phillips's friend as saying the officer, member of Britain's gold medal equestrian team at the Munich Olympics, "must wait patiently for the Royal Family to make the first move before making any public statements himself" about the reported romance.

Any royal statement concerning the couple would likely announce an engagement.

The friend is quoted as saying:

"He (Phillips) can never betray by any gesture, either in private or in public, what his true feelings are.

"In this sort of unreal situation, a romance that would normally blossom into marriage is conducted in a goldfish-bowl atmosphere."

Zoo Animals Die

BUENOS AIRES (AP) — Animals in the zoo here have been given antibiotics and the zoo is closed to visitors after 21 animals and some vultures were found dead in their cages. Sources said it was possible the animals had eaten spoiled meat. Among the dead were five pumas, eight monkeys and a bear.

GEM Theatre Sidney
RON MOODY · JACK WILD
The Stars of 'Oliver!'
in Ralph Nelson's
Flight of the Doves
TONIGHT AT 7:45

Peter Sellers
as Albert T. Hopfnagel, Hospital Administrator, in
"Where Does It Hurt?"
Only where you laugh.
Mature Entertainment Warning: A Ribald comedy; some swearing and coarse language.—R. W. McDonald, B.C. Director.
FOX CINEMA QUADRA AT HILLSIDE 382-3370
NITELY 7 and 9
ING. SUN.

It's a happy movie and can't help but make you laugh and might even dampen an eye or two. The comedy with Goldie Hawn its principal interpreter, is eternally effervescent. —Les Wedman, Vancouver Sun
A FRANKOVICH PRODUCTION
BUTTERFLIES ARE FREE
GOLDIE HAWN
EILEEN HECKART
and introducing EDWARD ALBERT
COLUMBIA PICTURES
Evenings Only At 7 and 9
Closed Sunday
ENDS WED.
OAK BAY 2184 OAK BAY AVE. 598-2213
General Entertainment
Admissions
Adults $1.75
Students $1.50
G.V. Members $1.00
Children 50¢

FOLLOW THIS VICTORIA
ENTERTAINMENT GUIDE

ARE YOU A BEEF EATER? — Once you've tried the BEEFEATER at The Wilson Motor Inn you will be. You'll love the perfectly prepared roast prime rib, thick cut, or the tender and tasty English cut DELICIOUS. And it comes with hors d'oeuvres, tossed salad, your own loaf of bread, garlic or regular butter, baked potato and a choice selection of cheeses for dessert. All of this is yours for as little as $3.75. Visit the BEEFEATER at The Wilson Motor Inn. It's the best value in town.

The WIG & DICKIE group, George McDowall, The Lads and Wendy will be on a well deserved holiday from Jan. 2 until the 15th. Everyone at The WILSON MOTOR INN wishes you and yours a very happy and prosperous 1973. Plan now to join the gang at The WIG & DICKIE when it reopens on the 16th of January.

FELICES RISTORANTE—Specializing in Italian Cuisine; one of Victoria's most beautiful dining lounges—reasonable prices. 634 Humbodlt. 385-3441 or 385-3442.

ROYAL LONDON WAX MUSEUM—At the Inner Harbor. 470 Belleville, 388-4461, 10 a.m. to 5 p.m. including Sunday.

CLASSIC CAR MUSEUM AND GIFT SHOP, 813 Douglas St. (behind the Empress), 9 a.m. to 6 p.m.

UNDERSEA GARDENS—World's most beautiful garden at the bottom of the sea. 10 a.m. 'til 5 p.m.; Inner Harbor.

THE PERSIAN ROOM CENTURY INN—Be royally entertained by the Paul Terry Group as you dine in the exotic atmosphere of the fabulous Persian Room. The Century Inn, the Inn on Centennial Square!

ENJOY LUXURY for less plus FREE CONTINENTAL BREAKFAST at the new INTOWN INN, Burnside Rd., just off Douglas. 653 Dunedin St. Phone 388-6667.

WE ARE MOVING

CAPITAL SUPER FOOD
OPEN DAILY 9 to 9
NOW IN 2 LOCATIONS
50 West Burnside | Cordova Bay Plaza
Prices Effective January 7, 8, 9, 10
SUNDAY, MONDAY, TUESDAY, WEDNESDAY
BIG JANUARY SAVINGS

Fresh, Skinless BEEF LIVER lb. 53c
Maple Leaf No. 1 SIDE BACON 1-lb. Pkg. 89c
Burns Spred-Easy CHEESE 2-lb. Block 1.59
Sno Flake PURE SHORTENING 2½-lb. Plastic 79c
Chase & Sanborn COFFEE 1-lb. Pkg. 75c
Libby's FRUIT COCKTAIL 3 for 89c 14-oz. Tin
NUTS in SHELLS Almonds, Walnuts, Filberts, Brazils 3 lbs. 1.00
Realemon LEMON JUICE 25-oz. Bottle 55c
Allen's ORANGE CRYSTALS 5 3¼-oz. Pkgs. Cello 69c
Scott's FACIAL TISSUES 200 2-Ply Large Box 3 Boxes 1.00
Emperor GRAPES lb. 29c
No. 1 Medium ONIONS 3 lbs. 25c

DAD'S POP SHOP
BURNSIDE SHOPPING PLAZA 3454 TILLICUM
All the Popular Soft Drinks at SAVINGS UP TO ½
We buy your Beer Bottles 25c per doz.

MEMORIAL ARENA
TUESDAY
Recreation Skating
10:30 a.m. - 12 noon
Tiny Tots
1:30 p.m. - 3:00 p.m.

PRIME ROAST SIRLOIN OF BEEF
Terra Cotta Room
NIGHTLY
$4.95 Per Couple
Dominion HOTEL
RESERVATIONS
700 Block Yates 384-4136

the RED LION INN
FAMILY SMORGASBORD
7 Days a Week
6 p.m. 'til 9 p.m.
$5.95 Per Couple
Children 12 and Under ½ Price
or
Try our Delectable New
A LA CARTE MENU
CABARET
TUESDAY THRU FRIDAY
9:30 'til 2:00 a.m.
Saturday 9:30 'til 1:00 a.m.
"Come to the Cabaret"
and Dance to the Country Sound of
"THE GAMBLERS"
Greater Victoria's only Full Facility Hotel/Motel
385-3366

THE CITY OF VICTORIA ★ PRESENTS ★
HARLEM GLOBETROTTERS
MAGICIANS OF BASKETBALL
In Person!
Friday
JANUARY 12
7:30 P.M.
VICTORIA MEMORIAL ARENA
TICKETS NOW ON SALE AT ARENA—9 a.m. - 5 p.m. DAILY
$3.00 $3.50 $4.00
SPECIAL CHILDREN'S PRICES
12 Years and Under 1.00
Off Regular Prices
PHONE RESERVATIONS
384-1522 ONLY
SPECIAL ADDED ATTRACTION
6:45 p.m.—C-FAX 1070 vs. CITY POLICE

WHAT A MONTH!
JAN. 14-15, ROYAL WINNIPEG BALLET
Canada's Cultural Pride and Joy!
JAN. 17-18, YEHUDI MENUHIN
A Legend in His Own Time!
JAN. 28, CIRO AND BALLET FLAMENCO, 2:30, 8:30
The World's Most Explosive Flamenco Dancer!
Royal Theatre Tickets at Eaton's Box Office
Phone 382-7141 - Local 313
See These Internationally Acclaimed Artists Brought to You by the Victoria Symphony

MOVIE GUIDE
A SAM PECKINPAH SUPER THRILLER
McQUEEN / MacGRAW
THE GETAWAY
FREE LIST SUSPENDED
2ND WEEK
CAPITOL 805 YATES—384-6811
MATURE ENTERTAINMENT
Warning: "Some swearing and violence" — R. W. McDonald, B.C. Director
Doors 6:15 p.m.
Feature 6:30 and 9:00
Last Complete Show 8:40

What did happen on the Cahulawassee River?
Deliverance
Starring JON VOIGHT · BURT REYNOLDS
PANAVISION® · TECHNICOLOR®
From Warner Bros. A Warner Communications Company
3RD WEEK
Warning: "Perverted sex, coarse language and much swearing." — B.C. Director.
ROYAL 805 BROUGHTON—383-9711
Daily at 1:10, 3:10, 5:10, 7:10, 9:15.
Last Complete Show — 8.55.

In Response To The Countless Requests We Are Happy To Announce It's Back Again
Barbra Streisand Ryan O'Neal
"What's Up, Doc?"
PLUS
ROBERT REDFORD "THE CANDIDATE"
Both General Entertainment
CORONET 836 YATES ST—383-6414
"Warning — Some Swearing and coarse Language" W. R. McDonald, B.C. Director.
One Complete Show - 7:15 p.m.

"The Mechanic," is a rapid-paced story of a hired assassin who has a hundred ways to kill — and they all work —
MATURE
ODEON 2 780 YATES STREET 383-0513
CHARLES BRONSON
in A MICHAEL WINNER Film
"THE MECHANIC"
Doors Daily 1:15 p.m.
Shows 1:25, 3:10, 5:05, 7:05, 9:05.

"A Surefire Candidate for One of the Best in '72" — Clyde Gilmour, Toronto Star.
MATURE
ODEON 1 780 YATES STREET 383-0513
Walter Matthau Carol Burnett
"PETE 'N' TILLIE"
All About Love and Marriage.
Doors 6:45
Shows 7:05 and 9:10

Eves. Adults $2.50 Children $1.50
Matinees: Adults $2.25 Children, Juniors, Golden Age $1.50
Haida 808 Yates Street 382-4278
ROBERT SHAW as Lord Randolph Churchill
ANNE BANCROFT as Lady Jennie
YOUNG WINSTON
Eves. Daily at 8:15 (Except Sat. at 9)
Special Showings Wed. - Sat. - Sun. at 5:15
Matinees: Wed., Sat., Sun., 2:00 p.m.
Pass List Suspended

HURRY! ENDS THURSDAY
Children 75¢
COUNTING HOUSE CINEMA 2
OLIVER!
Eves. Daily at 8:45

O'TOOLE IS FUNNY!
COUNTING HOUSE CINEMA 1 Broad at Broughton 383-3434
Peter O'Toole Alastair Sim Arthur Lowe
THE RULING CLASS
Mature. Eves. Daily 8 p.m.
HURRY! ENDS THURSDAY



Take a Western Airlines Sunbreak®

A Sunbreak is a great way to spend a few days, a week—or more, during that time of year when thoughts of warm, sunny climates couldn't be more appealing.

Because special fares may apply, depending on when you travel, Sunbreak prices shown below are plus airfare, per person, based on double occupancy, taxes included. For complete details, ask your Travel Agent—he knows! Or mail the coupon.

Las Vegas Adventure, from $24.50
More action for everyone, indoors and out! Includes air-conditioned room for two nights, late show with two cocktails, breakfast, poolside lounge chair and free tennis. Many other Las Vegas packages available.

San Diego Great Escape, from $29.05
What's your pleasure—beaches, golf or Mexico? Leave time for Sea World, the Zoo and the Harbor Excursion all included with two nights at choice of 10 first class hotels.
IT-SAN-CV-1

Los Angeles and Disneyland, from $31.00
As much fun for adults as children! Includes two nights next door to Disneyland with admission and 10 tickets, Movieland Wax Museum, Knotts Berry Farm and Japanese Village.
IT-IT-2

Palm Springs Golden Suntour, from $53.30
The fun is as big as all outdoors, whether you golf, swim or just relax. Includes four nights' hotel with private bath and hotel tax; round-trip airport transfers; Aerial Tramway ride to the top of Mt. San Jacinto with transfers.
IT-PST-4A

Phoenix for Golfers, from $56.50
Stay at one of seven Phoenix golf resorts for two nights, play a different course every day. Or swim, play tennis, enjoy all the facilities of this fabulous resort area.
IT-PG-6

Mexico Romantico, from $71.00
Mexico City—eye-filling by day, enchanting by night. Includes seven nights in first class hotel, transfers, Ballet Folklorico, Xochimilco, bullfights, Pyramids, city tour, Toluca Market and four lunches.
IT2WA1EV7

Schedule your Sunbreak anytime and Western will get you on your way to the sun comfortably and pleasantly. Because only Western offers First Class Legspace to every passenger on every flight.

WESTERN AIRLINES TOUR DEPARTMENT
1030 West Georgia Street, Suite 1001
Vancouver 5, British Columbia
VCT-19

I'm ready to go where the sun is. Please send me complete information on the following Western Airlines Sunbreaks:

☐ Las Vegas Adventure ☐ Palm Springs Golden Suntour
☐ San Diego Great Escape ☐ Phoenix for Golfers
☐ Los Angeles & Disneyland ☐ Mexico Romantico

name _____ phone _____

address _____

city _____ state _____ zip _____

my travel agent is _____

Western
THE ONLY WAY TO FLY

Call us toll-free at ZE-6740.

B.C.

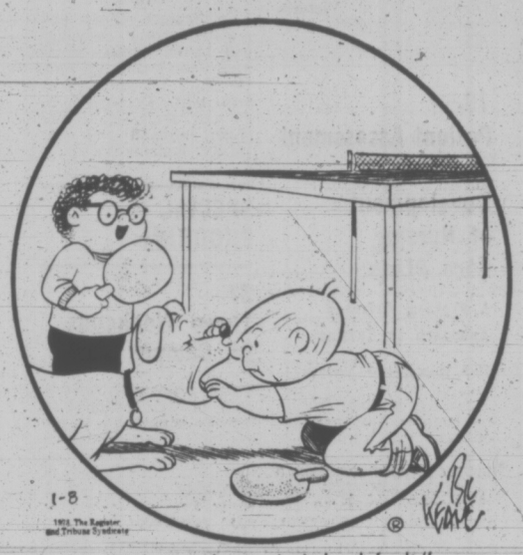


MARMADUKE



"I've just discovered we can afford to keep HIM--but one of US has got to go!"

THE FAMILY CIRCUS



"He's your dog so I win by default." . . .



GARDENING
hilda beastall

Greenhouse Air Already Scented

An amateur's greenhouse from which frost is excluded will even now be showing signs of spring gaiety. During brief wintry spells we enjoy every minute spent in these retreats.

As experience grows, other plants will be added to the hardy spring bulbs showing flower buds but now it is usually the narcissi which are coming to the point of bud color. If you move the pots from the sunny part of the bench to one where afternoon sun does not reach them, the flowers will last longer.

Remember to give water carefully so that none is spilled, for a frost-free greenhouse has a night temperature around 40 degs. F. and high humidity is not desirable. Watering must be done before noon to reduce condensation on the inside of the glass or plastic at sight when temperatures drop.

Hyacinths will be adding their perfume to the greenhouse air, and winter crocuses in low flat pans open wide on sunny benches.

Notice how they close each day as daylight decreases or even when clouds come over the sun momentarily. They last for two or three weeks under the darker conditions. Notice too the delicate perfume of some of the gold and yellow winter crocuses, and of the exquisite slender Iris reticulata varieties.

Pots of sweet-smelling violets can be grown from plants lifted now from the garden when the soil is not frozen. Keep them for a week in semi-shade until growing nicely, then they will open their small but richly scented flowers to delight everyone entering your greenhouse.

If plants of polyanthus primulas were put into pots back in October, fat clusters of buds will now be visible.

These, like spring bulbs, prefer a cool greenhouse for blooming out of their normal season. They require only the most moderate of shelter from the elements to reach perfection. Heat spoils them, preventing the blooms from reaching full maturity.

Even though you may not have thought of them yet, you can look forward to Anemone coronaria flowers by the end of March. They are three to four-inch, saucer-shaped, and in either red, blue or white. Put a few corms into shallow pots or sandy compost; give a rooting period of three or four weeks under the bench; then as the lacy leaves emerge, bring them to the sunny bench top.

Provide no fertilizer to any of these plants until flowering is over. Then you need to rebuild the bulbs or corms for later use in the open garden beds.

Use fresh ones each year for greenhouse flowering. The used bulbs will recover if cared for in the pots until late April. Then transfer to the garden from the pots, continuing watering until the leaves become yellow.

Flower perfume is especially prized in winter. The amateur's greenhouse is the ideal place to find it.

PEANUTS



BROOM-HILDA



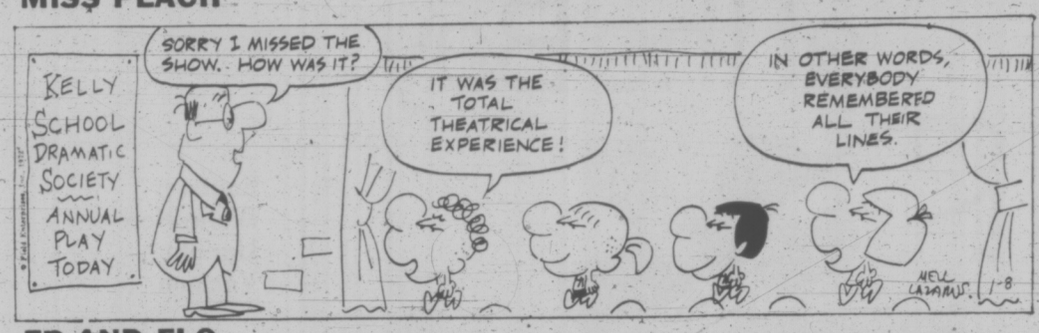
WIZARD OF ID



APARTMENT 3-G



MISS PEACH



EB AND FLO



POLLY



NANCY



MUTT AND JEFF



MARK TRAIL



CRYPTIC CROSSWORD

ANSWERS TO FRIDAY'S PUZZLE

ACROSS
1 Flea
8 Generation
9 Adherent
10 Raps
12 Bridge
14 Course
15 Chaser
17 Sesame
18 Spar
19 Mattress
21 Understudy
22 Sort

DOWN
2 Leadership
3 Ague
4 Annex
5 Critic
6 Stirrups
7 Onus
11 Past-master
13 Deserted
16 Remiss
17 Set out
18 Soul
20 Rays

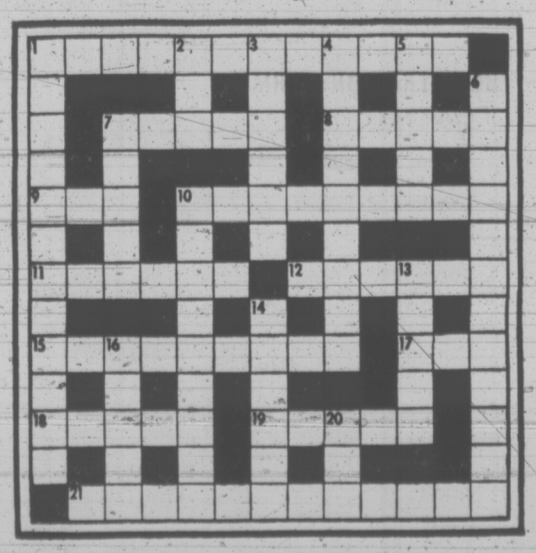
CLUES

ACROSS

1 It's a whim getting through just imagine! (7, 5)
7 Find the answer only about five (5)
8 Some soap urgently needed to wash away impurities (5)
9 The one in the suit is a star performer (3)
10 Stupidly be fond of an idiot (4, 1, 4)
11 Hatred of tiny me! (6)
12 A restless person, but could be gifted (6)
15 Seeing the old boy behind the counter . . . (9)
17 . . . look at some fine yellow cloth (3)
18 Rise to be a bigwig? (5)
19 Frequently decimal? (5)
21 Gamble on dramatic sale? (4, 3, 5)

DOWN

1 Where the ordinary soldier should live, but rarely does? (7, 5)
2 I shall take this badly (3)
3 Tug-of-war meeting experts? (6)
4 Arousing sympathy, gain apple, perhaps (9)
5 The vehicle will travel as freight (5)
6 When the postman calls in Russia? (3-6, 3)
7 There may well be an explosion when it is let off (5)
10 Eleventh hour recovery of the side (9)
13 Raw colour (5)
14 When altered gown is on, I'm OK (6)
16 What are the letters in this charm? (5)
20 Half drum feline (3)



SOLUTION TUESDAY

The Bridge Expert

By FRED KARPIN

There is the anecdote of the two experts whose bidding had gone: one heart, one spade — two hearts, two spades — three hearts, three spades — four hearts, four spades. The four-spade contract suffered a three-trick set. Had the hand been played at hearts, eight tricks were all that could have been made.

The spade bidder apologized to his partner, explaining: "I wouldn't have kept on bidding, but the lady on my right inadvertently showed me her hand, and I knew where every card was."

"Do you think I'm blind?" asked the heart bidder.

An expert who usually plays as though he possesses E.S.P. and knows the location of every high card (without peeking) is Pietro Forquet, of the famous Italian Blue Team. Here is an example of Forquet in action: North-South vulnerable. South deals.

NORTH
♠ K Q 5
♡ K 9 6
◇ 7 5 4 3
♣ Q 6 3

WEST
♠ 10 9 8 7
♡ A 10 7 3
◇ J 9 8
♣ J 5

EAST
♠ 6 4 3 2
♡ Q 8 4
◇ 10 2
♣ A 9 7 4

SOUTH
♠ A J
♡ J 5 2
◇ A K Q 6
♣ K 10 8 2

The bidding:

South	West	North	East
1 ♣	Pass	1 ♡	Pass
1 NT	Pass	3 NT	Pass
Pass	Pass		

Opening lead: Ten of ♠.

Forquet's one-club opening showed at least 17 high-card points. North's one-heart response denoted a minimum of 6 points. The rest of the bidding was natural.

West's spade opening was taken by Forquet's ace, after which the ace and king of diamonds were cashed. When both opponents followed suit, four diamond winners now became a certainty.

At this point, most experts would have led a club to dummy's queen, which would have been captured by East's ace. Upon winning East's spade return with the board's queen, another club would be led, with South's ten being finessed. West's jack would take this trick, and a spade would be returned. South would now have to sweat out the fulfilment of his contract.

But Forquet evidently had a feeling about the jack of clubs being in the West hand. So he "listened to his voices and obeyed them."

After cashing his two top diamonds (at trick two and three), he made the abnormal play of laying down his king of clubs at trick four! East took the king with the ace and continued the attack on the spade suit. The board's queen captured the trick.

The club queen was cashed next, felling West's jack. Dummy's last club was then led, South's eight-spot being finessed. Eventually Forquet also made the heart king, and scored two overtricks.

FUN WITH FIGURES

By J. A. H. HUNTER

Doug was putting up a fence at the end of the lawn. "You planned to have the posts five feet apart," said his wife, coming out to watch. "But you've got them more than that."

"I didn't think you'd notice," Doug chuckled. "But I found I was four posts short, so they had to be seven feet apart to do the same job."

How long would his fence be?

(Answer Tomorrow)

Friday's answer: Normally we use base-10 notation. In base-17, the number twenty-two would be written as 15.

Overpopulation Proves Fatal —Even in Well-Run Utopia

WASHINGTON (UPI) — For five years Dr. John Calhoun gave his mouse colony the best of everthing — plenty of food, perpetual fair weather and freedom from both disease and natural enemies.

But this mouse utopia is now doomed to extinction through a sequence of over-population and social disintegration which Calhoun believes has lessons for humans.

"If man were in a comparable situation of overcrowding, we might anticipate a breakdown of social and intellectual behavior," he said in an interview. Calhoun is a research psychologist specializing in behavioral systems at the U.S. National Institute of Mental Health.

His colony began with four couples living in a space that could comfortably accommodate 160.

As the population grew, Calhoun said, the mice passed through states of rejection by each other, violence, sexual aggression by those rejected, destruction of social order, loss of sexual interest and ultimately passivity.

At one point there were 2,200 mice. On Dec. 5 the last male died, at the human equivalent of 100 years of age, leaving only four females. The five had been living together contentedly but withdrawn from each other.

"That was the trouble with all of them," Calhoun said. "They were too content. If an absence of stress is happiness, to that extent they were happy. Nothing bothered them. They had completely turned inward where every animal was an island unto itself."

He called those five "the beautiful ones" who were so pathological from generations of overcrowding and lack of privacy that "they didn't relate to each other."

Calhoun's experiment is described in the current issue of a British publication, Proceedings of the Royal Society of Medicine, and an international journal, Technological Forecasting and Social Change.

"They reached the behavioral sink of not relating to each other, but just being present in the same area," Calhoun said.

When utopia became nightmare and the colony dwindled in size, the survivors might have returned to normal social relationships, Calhoun said. But by that time they did not know how to relate at all.

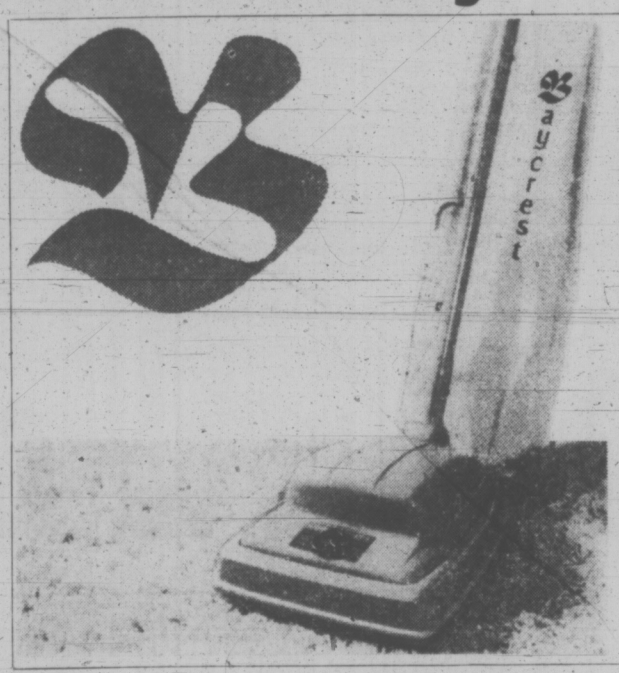
WHO IS MOVING?

31 DAYS OF WAYS TO SAVE

Tuesday, Jan. 9 Bay Floor Care Sale starts today... and so does my spring cleaning!

at the Bay

January '73



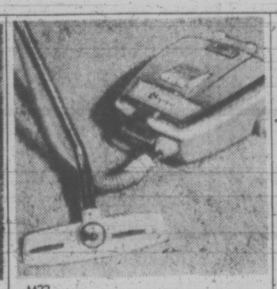
M20
Baycrest Dial-a-Nap Upright Vacuum
Sale **69.99**
The Dial-a-Nap adjusts to any carpet — from poolside to shag style, and it does a better cleaning job on all of them. The triple action disturbulator bar lifts out that deep-down dirt, and the toe-touch control and three position handle make vacuuming easier than ever. With four roller wheels, vinyl dust bag cover and 20½ ft. cord. One year guarantee.

Floorcare Sale

Tuesday — time to save on those cleaning machines by Baycrest. Check the prices!



M21
Baycrest Rugmatic Cannister Versatility is the bonus you get with the Rugmatic. The compact, low lying design hides an inside tool storage compartment and sturdy all steel construction. Comes complete with 10" die cast carpet and floor nozzle, upholstery and dusting brushes and chrome wands. One year guarantee.
Sale **54.99**



M22
Baycrest Deluxe Rugmatic Cannister The Deluxe Rugmatic comes complete with automatic cord rewind, push button suction control, an indicator that tells you when the bag is full, a dial that adjusts cleaning power to rug pile, inside tool storage compartment and a vinyl hang-up storage caddy. With four roller wheels, dusting floor, carpet and upholstery brushes. One year guarantee. Sale **89.99**



M23
Baycrest Two Brush Floor Polisher Shine up those floors to their original beauty with the Baycrest polisher. Counter-rotating brushes have a 12" spread, positive gear drive. Complete with fingertip controls, rubber grip, vinyl bumper, one pair of polishing brushes and one pair of buffing pads. Guaranteed for one year. Sunrise gold.
Sale **25.99**



M24
Baycrest Carpet Sweeper Get ready for spring cleaning with the compact Baycrest carpet sweeper. This beautifully lightweight sweeper has clip-out horsehair brushes with built-in combs, a vinyl wrap-around bumper, chrome handles and sturdy metal case. Great idea for apartments, cottages, even campers. Guaranteed for one year. Sale **14.99**

Floorcare, Downtown, (Fourth floor) Lougheed, Richmond, Surrey, Victoria

Hudson's Bay Company

PHONE 385-1311
GULF ISLANDS AND ISLAND CENTRES OUTSIDE GREATER VICTORIA CALL TOLL FREE ZENITH 6040.

DAILY STORE HOURS 9:30 A.M. 'TIL 6 P.M.
OPEN THURSDAY AND FRIDAY 'TIL 9:30 P.M.
FREE CUSTOMER PARKING IN THE 3-LEVEL PARKADE.

EVENING COURSES FOR ADULTS
SPRING 1973
Register by January 12

University of Victoria
Division of Continuing Education
Telephone 477-6911, local 800

Calendars with full course description available upon request

LANGUAGES

1. Beginner's Russian
An introduction to writing, speaking and reading elementary Russian. (Dr. T. Rickwood, Dept. of Slavonic and Oriental Studies). Fee: $25.

2. Conversational Italian for Advanced Beginners
Designed to enrich the vocabulary and oral skills of students with some previous knowledge of Italian. Conversations and readings will illustrate Italian culture. (Lucio Marampon, Dept. of Hispanic and Italian Studies). Fee: $25.

3. Elementary Conversational Spanish
For beginners who wish to speak and read Spanish. Oral practice and use of the University's Language Laboratory included. (Dr. J. Mordaunt, Dept. of Hispanic and Italian Studies). Fee: $25.

LIBERAL ARTS

4. A Woman's World Through Poetry
Understand a woman's world during the past one hundred years through studying and enjoying the works of well-known British, Canadian and American poets. Practicing women poets will read and discuss their poems. (Marion Jenkins). Fee: $20.

5. Art and Corruption
In cooperation with the Dept. of Visual Arts and the Art Gallery of Greater Victoria. The principal lecture-discussion themes are:
- art as it reflects the corruption of society.
- the attempts by art and artists to oppose corruption.
- art which enhances corruption.
- the corruption of art, itself.

(Lecturers from Departments of Visual Arts, History in Art and Philosophy). Fee: $12; Art Gallery members, $10; single admission, $3.

6. Art of India
Study of Indian art in its social and cultural setting. The unique tradition of Indian art and its influence in Asia will be illustrated. (Dr. S. Gunasinghe, Dept. of History in Art). Fee: $20.

7. The Bijou Dream— Studies in the History of the Cinema: 1896-1940
Tracing the development of the film as art form and entertainment during its formative years in Europe and America. (Nora Hutchison). Fee: $30.

8. Conversations with a Philosopher
Lectures and class discussions will provide a clearer understanding of the nature of Philosophy. Problems such as morality, war, euthanasia, abortion and women's rights will be used to provide direct experience in techniques of philosophical reasoning. (Dr. E. H. Kluge, Dept of Philosophy). Fee: $30.

9. Libraries: Resource Use and Research
Learn the techniques involved in library use and research and become acquainted with the diverse library resources in the Victoria area. (Professional staff, McPherson Library). Fee: $20.

10. Psychology Today
A special series of lectures, each followed by a discussion period, that will focus on human behaviour and the causes which influence it). (Ten members of the Dept. of Psychology). Fee: $15.

11. The Transformation of China
Lectures, discussions, recent slides and films on Chinese culture, politics, geography and economics, providing an insight into trends in Chinese society, both now and in the years ahead. (Dr. David Lai, Dept. of Geography. Fee: $20.

12. Understanding Canadian Politics
This timely series of seven lectures by members of the Department of Political Science will provide those wishing to learn more about politics and government with an insight into the Canadian political system. Following each lecture, students will be invited to raise questions and to participate in a general discussion of issues related to the lecture topic. (Seven members of Dept. of Political Science). Fee: $10.

13. What About Inflation?
What is inflation doing to you, or for you? Should something be done about it? If so, what, how and by whom? These questions and others will be dealt with by economists during four lecture-discussion periods. (Dr. R. V. Cherneff, Dr. W. D. Walsh, Mr. J. Schaafsma. Dept. of Economics). Fee $6.

CREATIVE ARTS

14. Technique and Artistry in Contemporary Dance
This technique class will enlarge the movement vocabulary of participants and expand awareness of movement potential. Improvisational work included. Some previous training desirable. (Jacqueline Sears). Fee: $30.

BUSINESS AND PROFESSIONAL DEVELOPMENT

15. Fundamentals of Accounting
The analysis and communication of financial events and the examination of accounting postulates underlying the preparation of financial statements. This introductory course may be taken for I.C.B. credit. (Dr. J. A. Schofield, Dept. of Economics). Fee: $100.

COMPUTER SERIES

16. Introduction to Applications Programming
Designed to help students master more advanced features of Fortran program writing. Allows concentration on specific areas of computer application interest. Prerequisite: Elementary Programming. (D. Alexander, U. of Victoria Systems Services). Fee: $72.

17. Introduction to Computers
Participants will gain a basic understanding of the power and versatility of computer systems and the social impact of major computing activities. Computer applications illustrated and brief use of the University's computer included. (P. Darling, U. of Victoria Computing Services). Fee: $25.

18. Introduction to PL/1
Learn this computer language and the types of and methods for data processing by PL/1. Lectures combined with computer usage will enable students to code Operating System (OS) PL/1 programs. (K. Dickson, U. of Victoria Systems Services). Fee: $75.

19. Patient Assessment and the Development of Nursing Care Plans:
A Problem Oriented Approach to Nursing
For Registered Nurses
A two day seminar featuring lectures, films and discussions will introduce a method of planning, implementing and evaluating care for individual patients. R.N.'s will be expected to play an active role by relating seminar content to their experience. Attendance limited to 50 R.N.'s actively involved in direct patient care in any field or specialty. (Prof. H. Shore, School of Nursing, U.B.C.). Fee: $26 (includes luncheons).

20. Using the Provincial Museum as a Resource Centre for Teachers
This course is designed to help teachers make maximum use of the museum for instructional purposes. Lesson preparation, gallery visiting and special teaching aids will be illustrated. Sponsored in cooperation with Educational Services, Provincial Museum. Fee: $15.

FILM SOCIETY

21. University of Victoria Film Society
Five feature films and selected shorts. Showings will be on Sunday evenings, Jan. 7, Jan. 28, Feb. 18, Mar. 11, Mar. 25 at 8:00 p.m. Detailed program available. Fee: $7.50; husband and wife $12.50; students $5.

SPECIAL PROGRAM

22. Three Weekends On Campus
Three residential weekends in May designed to provide adults with an opportunity for intensive examination of selected topics from three areas of university study. Participants will live in university residences where sleeping accommodation and food services are provided. U-Vic faculty members will act as Resident Tutors. A detailed description of each weekend will be avaflable, upon request, in mid-April. One weekend will be devoted to studies of a classical theme.

NOTES
Calendars with detailed course descriptions and campus maps will be mailed to those who register and to others upon request.
Tuition fees, payable to the University of Victoria, must accompany registration. Fees are refundable in full if a class is cancelled. In all other cases, students desiring a refund must apply either in writing or in person before the second meeting of class and present their official receipt. An administration fee of $5.00 will be deducted from tuition paid by students who withdraw.

TIMETABLE

Course No.	Day	Time (p.m.)	Sessions	Begin	Location
1	Thurs.	7:30-9:00	12	Jan. 18	Cornett 115
2	Tues.	7:30-9:00	12	Jan. 16	Sedgwick 125
3	Wed.	7:30-9:00	12	Jan. 17	Clearihue 133
4	Tues.	7:30-9:30	12	Jan. 16	Cornett 115
5	Tues.	7:30-9:30	6	Jan. 23	Clearihue 311
6	Wed.	7:30-9:00	12	Jan. 17	Clearihue 101
7	Mon.	7:30-9:30	11	Jan. 15	Elliott 162
8	Tues.	7:30-9:30	12	Jan. 16	Cornett 145
9	Thurs.	7:30-9:30	12	Jan. 18	McPherson Library Lobby
10	Wed.	7:30-9:00	13	Jan. 17	MacLaurin 103
11	Mon.	7:30-9:00	12	Jan. 15	Cornett 343
12	Thurs.	7:30-9:30	7	Feb. 8	Clearihue 306
13	Tues.	7:30-9:30	4	Feb. 20	Clearihue 303
14	Thurs.	7:00-9:00	8	Feb. 8	"P" Hut, Room 2
15	Tues.	7:30-9:30	13	Jan. 16	Clearihue 207
16	Thurs.	7:30-9:30	12	Jan. 18	Clearihue 126
17	Thurs.	7:30-9:30	4	Jan. 18	Clearihue 101
18	Wed.	7:30-9:30	12	Jan. 17	Clearihue 24
19	Fri., Sat.	9:00-5:00		Apr. 13, 14	To Be Announced
20	Thurs.	7:30	6	Jan. 18	Prov. Museum Room 104M
21	Sun.	8:00	5	Jan. 7	MacLaurin 144
22	Friday evening-Sunday noon			May	U-Vic Residences

REGISTRATION FORM
(return to)

Division of Continuing Education,
"M" Building,
University of Victoria.

Name—Mr. / Mrs. / Miss — Surname — Given name

Address — Apt., Street

City

Telephone — Residence — Employment

Course

Course

Fee (Enclosed) $

Make cheques payable to University of Victoria



jack scott

The Perfect Marriage Discovered on the Rim

One of the resorts on the northern edge of the Pacific Rim National Park, the one that unashamedly calls itself Pacific Paradise, has had some anonymous scribe prepare a promotional brochure for the place. To begin with, I want to quote from it.

"After the long Indian Summer of September and October," it notes, "come the awe-inspiring winter storms when the ocean, in all its majestic fury, hurls its might against the coastline,"

Again: "The hard-packed sand and miles of enchanting ocean front compete with the ever-pounding surf (Nature's Orchestra) permit easy strolling beside the frollicking waves. Unique rock formations hewn by the tide throughout the ages and continually washed by the pounding surf, pools of miniature sea-life and many other 'Wonders of the Living Sea' form a few of the inspiring beauties of Nature, majestically and enchantically (sic) posed to enrapture the artist."

And again: "... a veritable haven of quiet splendor made vibrantly alive bythe spectacular and ever-restless sea."

As a long-time student of over-rich and over-ripe prose you might think I was quoting these descriptive snippets with an unbecoming sneer. Fact is I am totally in sympathy with the guy what wrote them and if he hadn't I might have. It is a part of the world sure to bring out the romantic in any man and we hack writers simply run amok.

My wife and I are just back from four happy days on that wild, wet, wooded, western shore (you see what it does to your writing?) and, unless you go away right now, you'll have to hear about it. I want to tell you particularly about Old John Svoboda, one of nature's noblemen, who helped make this visit memorable.

★ ★ ★

We'd a small, snug cottage with windows looking out at the angry grey-green combers and flying spindrift of the Pacific, a kitchen in anticipation of a feed of Dungeness crab (that's where Old John came in) and a fireplace in which we burned the driftwood bark, enough of which is piled upon that beach to keep a fire going for eternity. At night a lighthouse on a wave-beseiged island off Cox's Bay threw a beam that lit our bedroom in methodical flashes that seemed eerily in rhythm with the rain drumming on the roof. Oh, it was fine!

The weather over there is totally unpredictable. Westward from Port Alberni over the 60-odd miles of blacktop to that point where you turn sharp left for Ucluelet or sharp right for Tofino it was wet snow all the way, the road in such deep slush that we left a massive rooster-tail in our wake. Homeward-bound it was through a lashing wind and rain storm with newly-formed waterfalls cascading across the road, so daunting that when we came out of it at Alberni my wife sighed, "At last — now I can stop this tuneless whistling."

Yet one whole day on the beach was spent without a cloud in the wide sky, not even the whisper of a breeze, the sun so warm that when I went down to the ridged, swept tidal flats to hit some golf balls with a sand wedge I was comfortable in shirt sleeves. The next day was pure Irish, my favorite kind of day with a grey overcast and a barely perceptible mist, ideal for the hike we made through the rain forest.

I am immensely, mysteriously, drawn to the place partly because of this unpredictability, but more, I suppose, because of the feeling of standing on an outermost rim of a continent. I am totally in disagreement with my naturalist friend Elton Anderson and with Recreation and Conservation Minister Bob Williams that the name should be changed. Pacific Rim seems to me a perfectly descriptive and evocative name for it.

★ ★ ★

Old John Svoboda — "Old John" to distinguish him from "Young John" — simply added a perfect human dimension to this rugged world of sea, wind and sky.

A certain panic had set in when we found that the crab fishermen of Tofino had been staying in port for the holidays and it appeared likely that The Dungeness Orgy, a West Coast ritual with us going back 25 years or more, was not to be. "Your only hope," we were told time and again, "is to find Old John."

Though they'd said he might be found anywhere else, we located Old John at his handsome bungalow looking over the inner bay of Tofino. He is Czechoslovakian-born, 70 years of age and it's been a long, hard road to this place on the Pacific shore, a saga I want to write one day.

Old John not only invited us in to meet his charming wife and to partake of some appropriate spirits for a cold winter's night, but provided us with 14 enormous Dungeness crabs and a generous slab of smoked salmon.

I'd like to, but I can't claim it was a "discovery." That honor goes to one Caroline Bates, the roving reporter of Gourmet, the Magazine of Good Living, who somehow found the Svobodas last summer and wrote: "Smoked salmon as I've never eaten it before and probably never will eat it again ... the sides of salmon that emerge from the Svobodas' smokehouse have a buttery richness and an exquisite flavor."

Well, then, it was off to our wee cottage by the surf and the love's labor of cooking up those great crabs and then, with cold Heineken lager, a truly disgusting feed before our driftwood fire of many colors.

"We do have the perfect marriage, don't we?" my wife was moved to remark at the conclusion of this memorable feast.

"How so?" I asked.

"Well," said she, "I like the hearts of the crabs and you like the claws. What could be more perfect?"



—Irving Strickland photo

HOME IN RUINS was discovered by 80-year-old Paul Dupuis whose 14-foot trailer at 3433 Luxton was destroyed Saturday by an explosion believed caused by a gas leak from a propane furnace. Dupuis was away from his home at the time of the blast. Damage is estimated at $4,000.

Victoria Times
MONDAY, JANUARY 8, 1973 19
SECOND SECTION

Schools Strike Closer

By ROGER STONEBANKS
Times Staff

A union spokesman said today there is "every possibility of a strike" by blue collar workers against the Greater Victoria School District.

Alex Markides, staff representative in Victoria for the Canadian Union of Public Employees, said 72-hour strike notice went into the mail this morning.

This, together with mediation officer Clark Gilmour turning in his report today or Tuesday, would leave CUPE Local 382 free to strike after Thursday morning.

Sig Dietze, director of facilities and school support, said today he thinks most schools will be able to stay open if there is a strike.

"We will try our utmost to keep the schools going," he said. "It depends on the heating system."

Some schools with old boilers require manual operation, but other heating systems are automatic, he said. "We think we can handle them with supervisors," he said.

More Talks Possible

But no decision has been made on which school will be open or closed because strike notice had not been received and there might be further negotiations, he said.

If there is a strike, teachers will report to work as normal, Bob Mitchell, president of the Greater Victoria Teachers Association, said today.

He said this had been discussed between the GVTA and CUPE.

"We will cross picket lines and report for work. We will not perform duties normally done by striking employees, nor will we expect students to do so," he said.

The Greater Victoria School District, with 54 schools and 30,878 students, is the second largest in British Columbia. CUPE Local 382 represents 269 janitors, groundsmen, tradesmen and laborers.

Gilmour met both sides in day-long negotiations Friday and Saturday.

Today, Markides said there was "no meeting of the minds. The areas of dispute are sufficiently far apart that continuation of the talks would not resolve anything."

Fair Hearings Sought

He said the major issues are:

—Work loads for janitors;

—Grievance procedure "there has to be some different wording to ensure an individual has a fair hearing;"

—Female janitors must be paid the same hourly wage as male janitors if they are doing the same work;

A "number" of smaller items which are "difficult to explain but very important to individuals." One of them is consecutive graveyard shifts.

On wages, where the union has sought a raise of $1 an hour in a one-year contract plus some adjustments, Markides said "really, I suppose, wages could be solved quite easily. The other points are far more important."

The school district has offered seven per cent in a one-year contract, which comes out at 25 cents an hour on the lowest pay rates but more on higher ones.

Janitors and laborers, under the agreement which expired Dec. 31, earn $627 a month and electricians earn $899 a month.

Peter Bunn, chairman of the Greater Victoria school board, declined comment today until the mediator's report has been officially received and until the strike notice arrives.

Hearing Rejects Press

A "no publication" order was issued today at the opening of a preliminary hearing of a heroin conspiracy charge.

Judge F. S. Green agreed to the defence council motion to disallow any press coverage.

Five people are involved in the two count charge of conspiracy to traffic in narcotics and conspiracy to possess narcotics for the purpose of trafficking.

The accused are Daniel Hadden, 37, of 1018 Oliphant; Michael Kineses, 27, of 1414 Hillside; Wendy Dance, 25, of 2321 Cook; Sharon Dannenberg, 28, of 425 Quebec; and Robert Langer, 30, of 1414 Hillside.

The five were arrested Oct. 26 by an RCMP drug squad. A total of 400 capsules, or one ounce of heroin with a street value of about $8,000 was seized.

Five lawyers are defending the accused: Dorothy Fetterley for Hadden, Robin Dalziel for Dannenberg, Douglas Macfarlane and David Lysson for Langer and Robert Price for Kineses and Dance.

Prosecuting is Cecil Branson.

The preliminary trial is expected to last four to five days. A special section of the provincial court has been set up at the Law Courts on Burdett Ave.

SPEC Leaders 'Irresponsible'

The leadership of SPEC has been "petulant and irresponsible" in their attacks on the Pollution Control Branch, PCB spokesman James McCrossan said today.

"I think SPEC should hold an inquiry into their leadership," McCrossan added, in commenting on criticisms of PCB's public inquiries leveled Sunday by SPEC executive-president Mickey Rockwell of Vancouver.

Rockwell responded to a question about SPEC's possible participation in a public inquiry into pollution control technology for municipal sewage and garbage disposal to be held in Victoria next April by calling the PCB probe "a sham of a procedure."

He said the Scientific Pollution and Environmental Control Society has officially boycotted the PCB's public inquiries because the terms of reference are too restrictive and their outcomes are "pre-determined by the director of the branch."

"The terms of reference for the hearings state only 'relevant technical information' will be accepted before the hearings," Rockwell said. "The PCB then goes through the exercise and comes up with exactly what the director wants."

"He (Rockwell) has not done his homework," McCrossan charged today.

"The terms of reference of the inquiries are purely technical because that is the function of the Pollution Control Branch according to the act (Pollution Control Act).

"The cabinet-level Environment and Land Use Committee holds hearings on the far wider environmental questions," he said, "while the branch has to be restricted to technical matters."

Ridding Harbor Of 'Buts'

Victoria's Inner Harbor probably has the potential to be "one of the most attractive areas in North America," says the man who will play a major role in trying to realize that potential.

Arthur Erickson, Canada's most widely acclaimed architect, was commenting from Vancouver today on his assignment to prepare an overall plan for the integrated redevelopment of the Inner Harbor.

Erickson was absent on holiday last month when the $35,000 commission was approved by city council, but he said today he is pleased and excited at the challenge facing him.

"Anyone coming into the Inner Harbor now for the first time is frustrated. He or she says 'This is beautiful, but ...' The big job is going to be getting rid of some of those buts," he said.

Precise terms of reference for his contribution are still being worked out with Victoria planning officials, and until these are completed Erickson is reluctant to discuss his own preliminary thoughts on how he will approach the task.

But he said he expects the job to take "several months" and involve close consultation with the city's officials and with developers of privately-owned sites around the harbor.

Mayor Peter Pollen said last month Erickson would be asked to prepare "conceptual plans" in the framework of an over-all plan for the Inner Harbor, including privately developed sites as well as those which will be undertaken by the public sector.

Erickson is no stranger to the Victoria scene. Several years ago, he recalled, he was commissioned by the Capital Region Planning Board to study the redevelopment potential of the city core's older section.

"Those efforts did set the direction for much of the thinking that now exists on the Inner Harbor," he added.

Report Readied

The report of a three-man board of reference into the dismissal of former Campbell River High School principal John Young is still being prepared by board chairman B. J. B. Morahan and is not expected to be released for several days.

A secretary in Morahan's office said today he is at work on the report. When it is finished, Education Minister Eileen Dailly will be informed of the findings along with the affected parties. The report will then be released to the press.

$2M Federal Share

A federal loan of $2 million is standing in the wings for a Capital Regional District project to clean up pollution at Clover Point in the city and McMicking Point in Oak Bay.

Central Mortgage and Housing Corporation announced in Ottawa today the loan has been approved and, under its terms, repayment of part of the loan for work completed by March 31, 1975, could amount to a saving of more than $500,000.

Dennis Young, executive director of the regional district, said each year the district submits to CMHC estimates of expenditures for the current year.

"We anticipate getting approval from the Pollution Control Branch for the Clover-McMicking work sometime in 1973 and we are all set to call working drawings as soon as we get PCB approval," he said.

"The $2 million is the CMHC share of what we hope to spend in 1973."

House Fire Set By TV Magnifier

Extreme fire hazard of a television screen-magnifier was demonstrated today by Saanich fire department after the device caused fire in a home Saturday.

Sunlight passing through a plastic lens called a Beam-Scope set fire to newsprint in three seconds or less, Chief Harold Gains said.

Firemen took the 18- by 24-inch screen from the home of Mrs. Mary Hawthornthwaite, 456 Dupplin, after it set fire to a baseboard and wall near where it was resting on the floor.

Fire department was called as soon as it was found that the screen was causing smoke which had been detected earlier, and damage was estimated at $50.

Mrs. Hawthornthwaite said her husband, now deceased, bought the screen "at least eight years ago," and it had been used without trouble.

But on Saturday it had been removed from the television set and placed on the floor where noonday sunshine passed through it.

Until then, Mrs. Hawthornthwaite said, "In 41 years I've never had a fire in this house."

Two department store appliance men said they had not seen or heard of the magnifiers for years, but it was believed a number had been peddled in Victoria on a door-to-door basis.

Disenchanted With Unification, Cadets Leave for U.K.

By PAT DUFOUR
Times Staff

Three local sea cadets and one of their officers left for England today to join the Royal Navy, disenchanted with the effect unification has had on Canada's armed forces.

Senior petty officers with the Rainbow Royal Canadian Sea Cadet Corps, the cadets are John Coldwell, 17, of 850 Coles; Russ Lazaruk, 18, of 1071 Beverley, and Ron Brain, 18, of 923 Fairfield.

Joining up with them will be Lieut. Maurice Tellier, 21, of 2810 Cedar Hill, who spent seven years with the corps as cadet and officer.

Although none of them like the green uniforms, this is not the main reason they are turning their back on their own country's forces.

Brain explains, "I don't like the green uniforms but I could accept them a little better if the navy's traditions and identity had not been lost. Since unification came in 1967 morale has gone down, as well as discipline."

Brain and the other two cadets have been able to assess the loss of morale since unification through contacts with servicemen at summer training camps they've attended.

Both Brain and Lazaruk can also draw on their fathers' experience.

Brain's father has 32 years' service and Lazaruk's 25 years.

The boys' parents and friends at first wouldn't take them seriously when told of their intentions to join the Royal Navy.

Then they tried to talk them out of it.

"My father had a lot of friends around during the holiday, some of them from the RN. They kept telling me things would be pretty rugged," Coldwell said.

"I admit there are a lot of things we'll have to get adjusted to. We'll have to accept much less pay and a lower standard of living," Brain said.

Tellier said his main reason for "going RN" is to gain the experience of living in other lands and learning to adjust to other people's ways.

He, like the others, doesn't expect any bed of roses. That's one of the reasons they're going.

Speaking for his buddies, Brain said unification of the cadet forces has also had its drawbacks.

In 1972 the defence department issued a proposed green uniform to certain cadets across Canada to get feedback from the cadets.

"When the area cadet officer visited our petty officers' mess and asked us how we felt about them only one out of 12 was in favor," he said.

"You can be proud of wearing a round rig but when you're all dressed the same, what do you have? In the RCN when a man got his hook and became a leading seaman he was something. Now, he becomes a corporal — just one of many doing their jobs."

The cadets said naval traditions are also being squeezed out of the cadet training syllabus.

Coldwell said, "We carry out much the same training but now there's nothing taught about the beginning of the RCN, no looking back at tradition. We were also taught the significance of the different parts of our uniform, how they came into being. That's all gone."

The four hope to sign up for a three-year hitch with the RN on arrival in London. If Tellier doesn't get a commission, he said he'll be content to sign on as a seaman with the rest.

Although they're joining the RN in search of the intangibles they feel Canada's navy has lost, all four intend to return to Victoria.

"I want to come back and settle here — it's a good place with good people," Brain said.

He has one other ambition:

"I want to come back as an officer in Rainbow. This is my corps and this is where I'll like to return."



From left, Lieut. Tellier and sea cadets Brain, Lazaruc and Coldwell



elizabeth forbes

Revising Plans

Now that the holiday season is behind us, clubs and societies are getting back into a regular routine.

Meetings are again scheduled. Projects are being reorganized. Others are up for discussion. Among them some that should, in this year of 1973, take many of these groups (if they are on their toes) into new and exciting fields of voluntary service.

Why do I say that? Because times are changing. In the past 25 years, clubs and organizations have moved from trying to meet acute welfare needs to a position where many of these needs are now met by governments.

Therefore, to meet the needs of their own members and of society today, clubs and organizations must adapt to change.

Some organizations will (if they have not done so already) discontinue long-standing projects and, instead, undertake services not provided or planned for elsewhere.

With critical welfare needs being met by governments, some clubs have already widened their scope to include rehabilitation and preventive welfare services.

Through the years, women's groups in particular, have provided educational services of one kind or another. But, as the report of the royal commission on the status of women tells us, need for these traditional programs has substantially changed and it could be necessary to adopt new programs and techniques.

Family Life

Already included on some club agendas are youth and educational services, family life and cultural enrichment, counselling, occupational and management training and integration of immigrants.

The granting of scholarships and bursaries has also been a popular means of service used by women's groups.

However, thought should perhaps be given to some of those programs, too, in view of the present system of student loans and the greater number of scholarships available.

Through change, clubs and societies and their provincial and national organizations, might begin to interest their memberships in such wide-ranging subjects as plans for new community centres, safety promotion and housing.

They might also put emphasis on having a well-informed membership in order to be able to participate effectively.

Women especially are looking to clubs and societies to provide a particular kind of participation beyond their reach elsewhere.

Up to now they have been able through such groups to exercise power and influence for social change in many areas.

They intend to continue to exercise that power and influence and if that is not possible in one group they will search for it in another.

Much of the credit for equal pay legislation is due to women's organizations. Estate taxes, jury duty and penal reform are but a few of many other matters on which they have approached governments.

Canada's recent ratification of the International Labor Organization's convention 100, Equal Remuneration for Work of Equal Value, that came immediately after all 10 provinces agreed, can also be attributed to the work of women's groups.

Over the years women and men, through their clubs and organizations have made an impressive contribution. If they wish to maintain that enviable record they must now widen their horizons and as I said at the beginning of this column, adopt projects in new and exciting fields of voluntary service.

Not Easy

The task will not be easy. Indeed, it may become increasingly complex. But the effort must be made.

The scope of voluntary service must be widened. Only in that way will groups whose members, over the years, have given millions of service hours annually through co-operative activities, be able to assume their share of responsibility for meeting the needs of society in today's rapidly changing world.

Dreamers Meet Royalty

LONDON (UPI) — About twice a year Brian Masters finds himself sitting in Buckingham Palace with Queen Elizabeth. They watch television while she knits him a sweater.

Then dinner is announced, and Masters finds he's in jeans and badly unshaven. Getting presentable is a lengthy nightmare. When he finally bursts into the dining room the Queen is eating dessert. "You're too late now," she says coldly. "I couldn't wait."

"I usually wake up feeling tortured with embarrassment," Masters writes in a hilarious new book, the oddest one about Britain's royal family in years.

"Dreams about Her Majesty The Queen and Other Members of The Royal Family," published recently by Blond and Briggs, is just that — hundreds of ordinary peoples' dreams about the Queen and her family.

Apparently there are hordes of such people. As a curiosity, Masters mentioned his recurring dream at a party and found nearly everyone present also had dreamed about royalty. That set him collecting dreams from all over the Commonwealth, and a wildly incongruous lot they are.

One dreamer ran across the whole royal family, dressed to kill, on the London subway. "We are all going to open a fish and chips shop," explained the Queen, "and they thought this would be the quickest way of getting there. The traffic, you know."

Dreamers have seeen the Queen as a lady wrestler pinning a Canadian amazon or a soccer goalkeeper with her handbag over her arm. One found a tiny royal family imprisoned in Queen Mary's dolls' house and ran all over Windsor Castle finding them food. Another helped the Queen Mother when she lost her passport and was penned in a quarantine kennel with 20 of the Queen's dogs.

Masters thinks he knows why crowned heads pop into the dreams of people who would never get near them in waking life.

Dull Routine

"You dream about royalty because exalted, regal figures compensate for the dullness of routine existence," he wrote. "They inject some excitement into your prosaic world."

But there must be a connection with this world. And in Britain nothing is more prosaic than a cup of tea.

"If there is one activity which dominates the royal dreams of England, it is drinking tea," Masters wrote. Nearly half the dreams in his book involve sharing a cuppa with a royal.

Housewives by the score dream of the Queen dropping in unannounced for tea. One found Elizabeth stammering with embarrassment because she'd brought another guest. The dreamer looked out and there, "hiding beside the door, was the Queen Mother," in gum boots, looking very sheepish."

One sleeper visited Buckingham Palace after parliament made it a rooming house in an economy drive. Her majesty was working an expresso coffee machine to keep her hand-shaking arm in shape. "Philip doesn't like coffee," she said, gesturing to her husband in a rocking chair "Surrounded by hundreds of cups of untouched coffee."

In that dream the royal stables were gone, so the Queen kept horses in her bedroom. ("They said it was unhygenic, but I still have a little influence," she said.)

Princess Margaret and Lord Snowdon almost always appear in dreams together, Masters said. They "prefer gin to tea." Prince Charles "is very easy to talk to, but is somewhat revolutionary in that he shows no liking for cups of tea."

Princess Anne is usually seen at a party, desperately lonely. A Montreal man dreamed he was assigned as her boyfriend "to whisk her off to a red Indian camp in Northern Ontario, where we could be alone."

Prince Philip "is never harassed or ruffled," even when actress Judi Dench dreamed she could offer him no place to sit but a basin filled with manure. "The prince sat right in, without a murmur," she reported. "'Don't worry,' he said, 'we take everything in our stride.'"

Odd Situations

But mostly it's the Queen, in the oddest situations. She's standing under Niagara Falls, muttering about wearing "this ghastly mackintosh" but clapping her tarnished crown atop her rain hat because "one's people expect it of one over here." Or she's a truck driver, sitting on a telephone book, trying to be unrecognized despite her imperial state crown.

All these royal dreams, Masters wrote, are a way of working off hidden personal dissatisfactions.

"Her majesty the Queen," he said, "is unofficial private psychiatrist to a great number of her subjects. She is queen of the British psyche."

Mystery Deaths

LONDON (AP) — More than 2,000 apparently healthy babies under two years old die mysteriously in their cots every year in Britain and doctors are baffled, the man investigating the mystery says.

Charles de Selincourt, chairman of the executive committee of the Foundation for the Study of Infant Deaths, said the babies usually die in their sleep.

Doctors and research workers had ruled out pillow suffocation as the cause of the deaths and now were investigating theories that virus infections, milk allergy, hypersensitivity, vitamin deficiency or respiratory disorders were to blame.

De Selincourt said the babies apparently suffer no pain and die without crying.

But he said investigations are hampered because symptoms develop so rapidly that doctors often have little to go on, even though some of the deaths occur in hospitals.

The mysterious deaths total more than one-third of infant deaths in Britain every year.

The foundation, a charity, was set up in 1971 to promote research into the mystery deaths and to help the dead infants' parents.

New Opera House To Lose Money

SYDNEY, Australia (AP) — Sydney's new opera house will lose $2.4 milllion a year, chairman Sir Philip Baxter predicted. It is scheduled to open late in 1973.

YOUR HOROSCOPE

Forecast for Tuesday, Jan. 9, 1973
By SYDNEY OMARR

ARIES (March 21-April 19): Not so good for attempting to keep secrets. Best now to ride with tide. Means mainfain steady pace. Avoid making any promise which you may not be able to fulfill. Aquarius, Scorpio persons are in picture.

TAURUS (April 20-May 20): Don't mix friendship and money. Be analytical. Some now make promises they cannot fulfill. Know it and respond accordingly. Accent is on being more realistic about hopes, desires. Close budget loophole.

GEMINI (May 21-June 20): What appears to be a clear path actually has obstacles. Prepare accordingly. Don't be discouraged by delay. Set your own pace. Taurus, Libra persons play important roles. One in authority makes special request. Fulfill it.

CANCER (June 21-July 22): Strive to understand one who currently is brooding. Don't cast first stone. Plan for future. Build bridge of friendship. Pisces individual plays key role. Heed inner voice. You will know what to do.

Leo (July 23-Aug. 22): Don't force issues. You get what you deserve. If you try for more, the price escalates. Accept responsibility. Rewards can be greater than you imagine. Member of opposite sex is serious. Don't play games.

VIRGO (Aug. 23-Sept. 22): Lie low. Finish rahter than initiate projects. Your judgment, intuition may be slightly off target. Let others, including mate, partner, show their hands. You learn by listening, observing. Legal matter needs attention.

Libra (Sept. 23-Oct. 22): Highlight independence, originality. You make exciting contacts if receptive. Leo could be in picture. Your ability to imprint personal style is highlighted. Refuse to be discouraged by one who sings blues.

SCORPIO (Oct. 23-Nov. 21): Your feeling of doubt, suspicion should be heeded. If you don't know what to do, do nothing. Wait and see. Obtain valid hint from Virgo message. One who taught you in past could make reappearance. Analyze motive of one who writes to you.

SAGGITARIUS (Nov. 22-Dec. 21): You can rise above circumstances. Key now is to give yourself a chance. Stop imposing limitations. Look beyond the immediate. Change routine. Socialize. What appears a heavy burden really is temporary. Know it and celebrate!

CAPRICORN (Dec. 22-Jan. 19): Postpone trip if possible. What you seek could be close at hand. Relatives now are not apt to give sound advice. Break free. Be your own person. Strive for new experiences. Stop carrying another's burden.

AQUARIUS (Jan. 20-Feb. 18): Change now could prevent money loss. Act accordingly. Young person is playing same old tune. Draw line. Refused to be used by one who is cynical. You will understand. Protect self in clinches.

PISCES (Feb. 19-March 20): Friend from past makes amends for broken promise. Be a gracious winner. Taurus, Libra persons could be involved. Strive for new start in different direction. Someone may be trying to sell you bill of goods.

IF TODAY IS YOUR BIRTHDAY you will be more active this year, travelling, expressing yourself. There will be many dealings with persons born under Sagittarius. May will be your most significan month of 1973. In September, long journey is indicated.

Discover your love and money mates! Send birthdate and 75 cents (no cheques) to Omarr Astrology Secrets, c-o the Times.

FIREPERSON JOINS NAVY

CHICAGO (UPI) — Sharon Holt, like almost any other sailor in the boiler room, wants a tattoo.

"But," she says, "it would have to be a dainty one."

Tattoo or no, 21-year-old Sharon, of Hobbs, N.M., is the first women in the history of the U.S. navy to break into the "black gang" — the group below deck who deals with the valves of a ship's boiler.

Miss Holt enlisted Oct. 6 as an E-1 fireman (fireperson?) recruit. Dressed in dungarees, chambrey shirt and blue garrison hat, she is the only woman in her class of 35 men at Great Lakes Naval Traning Centre.

"After the shock wore off, they treat me like a lady, watch their language and are perfect gentlemen," she said.

Why did she enlist? "I was married once and didn't want to get married again," Miss Holt said. "I worked as a waitress and a car hop and I wanted to make something of myself. I enlisted to get an education and see the world — so far, the navy has given me everything I wanted.

She decided to break the boiler room barrier because "it's something that just opened up to females and I wanted to see if I could do it. I like mechanics . . . I worked on my own car. I like physical work, it's better than sitting behind a desk doing nothing."

Women to Compete In Scotland Yard

LONDON (AP) — Scotland Yard, Britain's famed police organization, has acknowledged women's rights. Feminine units are being integrated into the regular force, allowing 650 women to compete directly with men for jobs and promotions within the total force of 21,000.



dear abby

Superstitions Junk

DEAR ABBY: In regard to that lady who felt guilty if she didn't continue to circulate "chain letters," please tell her she should feel guilty if she does. They are against the law and should be turned over to the local postmaster.

Only last week I received a "prayer" chain letter in the mail. It said:

"Trust in the Lord Jesus with all your heart and always acknowledge Him and He will light your way. This prayer has been sent to you to bring you luck. The original copy came from the Holy Land and has been sent around the world 23 times. Make four copies and send them to your friends. You must do this within four days or you will suffer dire consequences. One man broke the chain and on the sixth day he died. On the seventh day he won $50,000, which he was unable to collect."

Such rot!

I am a Presbyterian minister, over 80 years of age. I still preach every Sunday and I believe in prayer, but I broke the chain, and my "four days" are long past and I still feel great!

I shall surely tell my congregation to forward any chain letters to their postmaster and feel repaid for having headed off at least one more piece of superstitious junk.—Harold A. Smith.

Dear Rev. Smith: Thanks. And I'll tell my readers the same.

DEAR ABBY: You have said many times in your column that it is not considered good etiquette to put "No children, please" on wedding reception invitations.

Well, I don't care what you say. If you had to pay a caterer $15 a person you would make sure Mom and Pop didn't bring their six kids along to get a free meal.

Some people have to be told in plain English to leave their kids at home, and I say, "Tell 'em!"—Plain Talker.

Dear Plain: Here is another point of view.

DEAR ABBY: To the lady with four children by her first husband who married a man who had five children by his first wife and was frequently asked, "Are all those children yours?" here is the best reply I've ever heard:

When travelling by train a lady with 11 children was seated just ahead of us. The conductor asked, "Are all these children yours, lady, or is it a picnic?"

She replied, "Yes, they are all mine. And since you asked, it sure ain't no picnic!"—E.W.

For Abby's new booklet, "What Teen-Agers Want to Know," send $1 to Abby, Box 69700, Los Angeles, Calif. 90069.

Free for the Asking

By HARRIET HART

Electricity has become essential to our way of life. Without it offices and factories would stand idle, schools and hospitals would cease to function and public transportation would come to a halt. You could not telephone, watch television or use most of your household appliances.

In Canada, the demand for electricity has been growing so fast — about seven per cent a year — that traditional sources can no longer satisfy our needs. Therefore, during the past ten years, nuclear power reactors have been put into operation. In these up-to-date electricity plants, the heat to produce steam comes from the splitting of atoms inside uranium fuel.

The illustrated 16-page booklet Nuclear Power and our Environment in Canada explains the different ways in which electricity is generated and in particular how it is generated with nuclear power. It also points out that nuclear reactors actually reduce pollution.

For your free copy write to: Canadian Nuclear Association, 11 Adelaide Street West, Toronto, Ontario. Please allow at least three to four weeks for delivery.

ANNUAL
CLEARANCE
CONTINUES
• Coats • Suits
• Sweaters • Skirts
All Substantially Reduced
Piccadilly Shoppe
1017 GOVERNMENT STREET

Montague BRIDGMAN Ltd.
China Crystal Gifts
811 GOVERNMENT ST 383-0821

ATTENTION LADIES!
THE SALE YOU'VE BEEN WAITING FOR
Fashion Bootery's ORIGINAL
$1.00 SHOE SALE
Tues.-Wed.-Thurs.-Sat.
9:00 to 5:30 p.m.
Friday 9 to 9 p.m.
BUY 1 PAIR AT REGULAR PRICE; CHOOSE ANOTHER PAIR OF EQUAL VALUE
FOR ONLY $1.00
● ALL STYLES ● ALL COLORS ● SCHOOL SHOES ● SANDALS ● DRESS HEELS
● AN EXTRA PAIR FOR AN EXTRA DOLLAR!
SORRY—
● All Sales Final ● No Exchanges or Refunds ● No C.O.D.'s ● No Charges
6 DAYS ONLY
THE FASHION BOOTERY
711 Yates Street
Phone 384-8515

LADIES' and MEN'S
SLACKS
WORK - GOLF - SLIM
SLACKS
KNICKERS CASUALS
DOUBLE KNITS
ANY SLACKS or TROUSERS CLEANED and PRESSED for
99c ea.
SAVE 31c
LIMITED TIME OFFER
Individual dry cleaners
"ANY WAY IT'S LABELLED"
YOUR CLEANERS DOES IT BEST
Sanitone Home Pick-up & Delivery 382-9141

WAIT FOR IT!
DORMAN'S ANNUAL SALE

DALE'S
Picture Crafts Ltd.
783 FORT ST 383-1552
NOW OPEN EVERY DAY EXCEPT SUNDAYS
9:30 a.m. to 5:15 p.m.
● Custom Framing
● West Coast Pottery
● Framed Oil Paintings and Prints



ATTRACTIVE REPRESENTATIVES, the five women MP's of the 29th Parliament pause for a chat following the opening of Parliament last week. They are (left to right): Monique Begin (L—Montreal, St. Michel), Flora MacDonald (PC—Kingston and the Islands), Albanie Morin (L—Louis-Herbert), Grace MacInnis (NDP—Vancouver Kingsway) and Science Minister Jean Sauve.

Pregnancy No Barrier To Completing School

By ROLAND MORGAN
Times Staff

School students who get pregnant undoubtedly face a lot of problems, but one they don't face any more is getting thrown out of public school.

A survey of high school principals — all of them men — indicates that pregnant students who want to stay in school have no difficulty in doing so, and the attitude of their fellow students is increasingly tolerant.

The principals point out that pregnant students who stay in school are probably the exception. Many may leave school under another pretext, simply don't continue studies, or have an abortion without the school administration ever knowing.

The Greater Victoria school board has a policy book six inches thick, but nowhere does it decree what should be done with expectant pupils. That leaves it up to the principal.

"In seven years I've never asked a girl to leave because she was pregnant," says Victoria high school principal Duncan Lorimer, typifying the reaction of Greater Victoria's senior principals.

"Very few who do get pregnant stay in school, but it is certainly not because of any policy here. My only concern has been that the girl, her doctor and her mother should be made aware of an element of danger in the four flights of staircases this school is built around."

"I've never had a case of a girl staying right through to the late stages. They may stay six or seven months then work at home or elsewhere by correspondence."

Oak Bay high school principal David Voth said he remembers when the attitude of a girl's fellow students was more cruel — "That's the only word"—than it is now. He said that time was in the 1940s and 50s.

"In 26 years as a school principal I have never dismissed a student for being pregnant," he said. "I think the attitude is that we must not add to the problem by interfering with the student's education."

He said cases of pregnant students staying in school occurred only once or twice in a year, "although to say that was the number of pregnancies that occurred would make a student laugh. We might never hear about many cases."

Mount View high school principal Robert Hunter said such matters were broached between a student and her counsellor and thus was kept in complete confidence. The question of abortion would be a matter for the home, he said.

"Counselling is non-judgmental. It's informational only. The same applies in cases of venereal disease. The counsellor can say what avenues are open for the student. We don't make decisions for the student."

Pregnancy is not something to make an issue of, Hunter said.

Esquimalt principal Roy Temple said there were half a dozen pregnant students continuing studies normally at his school.

Policy is for the student to remain until she has to leave, then to come back to pick up the necessary work, he said.

"The student can come back married or unmarried."

"This kind of thing is kept very personal. I know of no case in which a student was directed to an abortion without parental knowledge."

Temple said he remembers the day when pregnant students were asked to leave school on the grounds that embarrassment might be created in classes.

"In no instance do we now encourage the student to leave," Temple said.

Bruce Hoardley, principal of Reynolds high, said he thought pregnancy in school was a "false issue."

"I know it was raised in the John Young hearings in Campbell River but I don't think it has really been a problem."

He said it was reasonable to find out what principals' policies were, in the absence of board policy.

"We wouldn't pounce on anybody and dismiss them," he said. The matter of abortion was a decision between the individual student and her parents, he said.

Les Isaacson, principal of Cedar Hill junior secondary said he had not had a case of pregnancy emerge at his school, but that his policy was to treat each case "on its merits."

"Students are more tolerant now, even the younger ones. The effect on a pregnant student's peers would not be very great. They'd say she was unlucky," he said.

Claude Campbell, principal of Victoria West elementary school, said he thought pregnancy was unknown in Greater Victoria elementary schools.

INFECTION IMPROVES CHANCES

BOSTON (AP) — Getting a lung infection after lung-cancer surgery appears to improve long-term survival rates, researchers report, and there have been studies to infect cancer patients.

A statistical study done at the Albany Medical Centre Hospital in Albany, N.Y., indicates that lung-cancer patients who develop pulmonary infections in their lungs after surgery have a five-year survival rate, more than twice as high as non-infected patients.

The study, which appears in this week's New England Journal of Medicine, says that the infection phenomenon has been observed in other studies. But the researchers say their data is much better and puts this long-suspected observation on more solid ground.

Dr. Martin F. McKneally said in a telephone interview that research applying the results of the studies to human cancer patients is in progress in Albany. He said the newly-published study by his group was based on hospital statistics and not the results of a planned experiment.

"Now people can experiment and test," McNeally said, "and, as odd as it might sound, we propose to introduce infection at the end of an operation as a form of therapy."

The study said the added protection from recurrent lung cancer evident in the patients who had pulmonary infections may be caused by the body's immune mechanism which fight infections.

The reaction between infection-fighting white corpuscles and the bacteria antigens, or secretions, which create antibodies, may release antibodies and large white cells which inadvertently may destroy residenual tumor cells as they go about their job of fighting the bacterial infection, the researchers said.

Another hypothesis, the study said, is that the body's immune reaction does not destroy inadvertently the residual cancer cells but causes them to expose their specific antigens so the tumor cells can be attacked directly by special antibodies."

The study said the over-all five-year service rate of the 18 patients in the study's "infected" group was 50 per cent, compared with 18 per cent in a contract group of 34 randomly selected cases of non-infected patients.

The increased survival rate of the infected group also compared favorably, the study said, with the over-all 22-per-cent five-year rate of all 411 patients who underwent lung cancer surgery at the hospital between 1952 and 1966, the period on which the study was based.

Best-Seller Sparks Uproar

LONDON (UPI) — In the last 13 months Esther Vilar has been spat on, shouted down, sued, picketed, threatened with bombs and asked by a delegation of English-women to leave the country.

She also has appeared on dozens of television programs, been invited to make a lecture tour of American colleges and earned enough money to support herself comfortably for the rest of her life.

All of this because of "The Manipulated Man," a slim volume—written, one critic said, with all the style of a jackhammer — which turns the postulates of women's liberation upside down.

Men Strong

"Men are strong, intelligent and imaginative; women are weak, dumb and uningenious," she writes.

"By the age of twelve at the latest, most women have decided to become prostitutes. Or, to put it another way, they have planned a future for themselves which consists of choosing a man and letting him do all the work."

—Men, far from subjugating women, have given them "every opportunity of achieving freedom and if, after all this time, they have not liberated themselves and thrown off their shackles, we can only arrive at one conclusion: that there are, in fact, none to throw off."

She contends that "a cocktail party or the purchase of a new pair of aubergine (eggplant) colored patent-leather boots rates far higher" than sex for a woman, that a woman has children only as "hostages" to keep her husband after she has lost her youth and that any intelligent person can complete the housework for a household of four in two hours a day.

The book came out in West Germany last year. Since then it has sold more than half a million hardcover copies there and appeared in 27 other countries. This month Farrar Straus and Giroux will publish it in the U.S., where Miss Vilar wrote the book.

"I thought America really is the country where men are most manipulated by women," she said in an interview. "So I thought if I would write the book I had to go there. I got so furious I stayed and wrote the book there" — in a Greenwich Village rooming house.

The author, a slight, delicate-featured woman of 37 who has a medical degree and speaks four languages, admits she set out to write a best seller. But she says she is amazed at the intense reaction to her book.

In West Germany, where she lives near Munich, she was deluged with abusive letters, spat on in the street and sued by 120 Dusseldorf housewives who charged that she had represented them as whores.

Anonymous bomb threats forced Swiss police to search the shelves of a bookshop where she was signing autographs. In Norway female militants invaded the office of her publisher, destroying furniture and painting anti-Vilar slogans on the walls.

In London, women picketed a reading of the book with signs saying "Vilar, go home" and a delegation of hatted and gloved, middle-aged matrons knocked on her hotel room door to deliver the same message.

The idea from which her book sprang she calls "the principle of pleasure in non-freedom — you don't want to be free. You always want to be in a system which gives you rules for your behavior and which tells you if you are successful or not. Women are one way of telling men this."

She believes both men and women are victims of a vicious circle in which men are brought up by women to need to support a wife and women are corrupted by male offers of support. But women are more to blame, she says, because they have a choice and men do not.

Born in Argentina of German refugee parents who separated when she was 3, she worked her way through medical school at the University of Buenos Aires by modeling leather goods and with an assembly line job in a thermometer factory.

In 1960 she went to Germany on a scholarship to study psychology and sociology and work as a doctor in a Bavarian hospital. After a year she gave up medicine to concentrate on writing.

Right Thing

The same year she married Klaus Wagn, a German writer, and they had a son, Martin, now 9. "I'm just the same as all the others. I thought marriage was the right thing to do when you're in love," she said.

They continued to live separately, however, and after two years they got a divorce. "It was just a formal thing," she said. "I didn't break with the man, just with the institution.

"We meet every day just as we always have."

family

WENDY DEY - EDITOR

First Diploma For Secretary

QUEBEC (CP) — Madeleine Roy, secretary and manager of the Quebec law firm of Thibaudeau, Lesage and Cantin, has become the first French-Canadian working in a strictly francophone milieu to merit an English Certified Professional Secretary (CPS) diploma presented by the Quebec section of the National Secretaries' Association.

Educational TV Drops Wooden-Faced Look

TORONTO (CP) — Educational television has come a long way since wooden-faced teachers stiffly read lectures to an immobile camera.

At the Ontario Educational Communications Authority OECA, the programming is often a kaleidoscope of fast-paced, attention-grabbing scenes, part of shows aimed not only at classrooms but also at the general public.

The current spearhead of OECA's drive for professional, entertaining programs is the planned series The True North, due to be shown in March.

The pilot program won acclaim from newspaper critics and the public at a recent Toronto showing — plus an award at the Hollywood World Television Festival.

Jim Hanley, one of The True North's three directors, says that nowhere else have satire, historical dramatization, soap opera, cartoons, music, historic film and journalistic comment been combined in such a format.

The pilot alternates between cynicism, patriotism, cool analysis, genial humor and nostalgia in examining what Hanley sees as the continuing colonial mentality of Canadians.

He said that many persons who saw the trial broadcast over CICA-TV, the OECA television station in Toronto, thought for at least the first part of the hour-long program that it was anti-American.

"But it isn't. If it's got anything to say, if it's slamming anything, it's slamming Canadians and their attitudes towards these kinds of things" — pollution, export of resources, foreign economic control.

The only restraint was OECA's normal low production budget, but even that was loosened for The True North. Officials said the average cost for each program in the series will be $24,000, compared with $12,000 for an average hour of OECA programming. That makes The True North the most expensive OECA production.

Another top program now in production is Careless Love, a special on venereal disease. Among other revelations in the show will be that the current venereal disease rate in the armed forces is almost as high as during the Second World War.

OECA shows now on the air, on CICA-TV in Toronto or in morning slots on CBC stations elsewhere, include:

—P.L.O., a series of skits on the educational system that manage to portray in only slightly-exaggerated form the absurdities of the school system.

—An Arts 100 university credit course in communications, the hosts a professor and a yellow toad.

—Polka Dot Door, a low-budget show for pre-schoolers that OECA research shows they like more than the U.S. show Sesame Street, whose $9 million annual budget compares with OECA's total budget of $12.8 million. Ninety shows of Polka Dot Door cost $270,000.

Programs range over all topics, as well as problems in other Canadian provinces and other countries.

Now under preparation is a series of videotape programs to train Canadian businessmen in management skills.

OECA's 24 producers — who usually use free-lance film crews — are ranging farther and farther in their productions, making television programs in foreign locations. The United Nations recently invited OECA to make some of the programs in a UN series on ecology and pollution.

In evaluating its programming, OECA relies on its research department, the views of teachers, representations from the public and a special system of advisory councils drawn from the regions of Ontario.

Although all these indicators point to success, OECA chairman T. R. Ide admitted that OECA started out with a fundamental misconception about educational programming:

"The basic philosophical mistake was that we thought that the programs should be largely enrichment to the existing curriculum and not as integral part of the existing curriculum."

Making television an integral part of the curriculum requires educating teachers better in its uses and providing videotapes to them so they can fit television into their schedules instead of trying to adjust the schedules to broadcast times.

The OECA is stepping up its efforts in both these fields, partly prompted by a survey last winter which showed that only 20 per cent of 280 high school teachers interviewed in Toronto had used television in the classroom at least once in a three-month period.

OECA officials apparently still remember fears expressed at its creation in 1970 that it would be a government propaganda agency.

Squares Top Pot Luck

By MARY MOORE

The Christmas party of the Ladies' Guild of St. Johns Chapel in Edmonton took the form of a pot luck supper.

Every guest arrived bearing something swaddled in towels to keep the heat in (it was 17 below zero) or on finest china beautifully arranged. Casseroles were in abundance. One specialty was an oblong pyrex dish of lemon squares. Almost everyone in the party of twenty-four tasted them and I asked the donor for her recipe.

LEMON SQUARES
(9 x 13-inch pan)

Filling: 1½ pkgs. (1 c. plus 2 Tbsp.) commercial lemon pie filling
¾ c. sugar
6 Tbsp. cold water
3 egg yolks
3 c. hot water

Crumb Mixture:
1¼ c. fine soda cracker crumbs
½ c. brown sugar
¾ c. all-purpose flour
1½ c. coconut (desiccated, strip or flake)

Make filling first by mixing lemon pie filling with sugar and cold water. Stir in yolks then hot water and cook stirring until thick and boiling. Cool, stirring once or twice.

Meanwhile mix together all crumb ingredients using pastry blender or your finger tips. Pat two thirds of mixture into 9 x 13-inch ungreased pan, smoothly. (I used pyrex.) Cover evenly with cold lemon filling. Now sprinkle all remaining crumbs over top to cover. Pat them down gently.

Bake at 350 deg. Fahr. about 20 to 25 minutes or until tinged with gold top and bottom. Chill before cutting into squares.

Write to Mary Moore, 32 Churchill Ave., Hamilton, Ont., enclosing stamped self-addressed envelope and 10 cents for each specified recipe.

PROTEIN PERMS
Especially for Fine Difficult Hair
We are delighted to welcome Lois Potter to our staff. She is a trophy winner with over ten years experience. A brilliant hair artist with long or short hair. Have a new hair style for 1973. Hair is part of your personality!



Lois
Phone 383-6015
Working Proprietor, Len Andrew of London, England
ANNAS TAYLOR BEAUTY SALON
1004 BROAD STREET (By Eaton's Carpark)

SPECIAL! SPECIAL! SPECIAL!
PLAIN DRESSES ea. 1.89
FEATHER PILLOWS Cleaned and deodorized With new ticking $3 3.75
RENFREW FAIRFIELD CLEANERS
1012 YATES ST.
382-3938
384-4641
FREE PICK UP AND DELIVERY



R. O. MUNSON
25 years' experience in helping the hard of hearing with their hearing problems.
The Hearing Aid that SOUNDS TOO GOOD TO BE TRUE!
Experienced hearing aid wearers can't believe how much better they hear with this unique aid, MAICO's remarkable new
DirectionEar MARK 100
with EXCLUSIVE Linear Array Dephaser Microphone
• HEAR VOICES CLEARLY!
• LESS BACKGROUND NOISE!
• 'FOCUS' ON SOUNDS!
See, HEAR it soon, at
MAICO
R. O. MUNSON & CO.
FREE TEST IN OUR OFFICE OR YOUR HOME
PHONE 383-2436
or Call at 732 Fort St.
Ground Floor
OPEN SATURDAYS UNTIL 1:00 P.M.

Munday's January clearance sale
If you're frugal enough you can go broke

□ Discontinued styles from our Bally Swiss shoes. Reg. $33 - $53. NOW 25.95, 21.95.
□ A wide selection of winter boots, both simulated stretch leathers and genuine suede and calf leathers. Reg. $27-$70. NOW 19.95 to 39.95.
□ Over 800 pairs of fine Amalfi shoes. Reg. to $43. NOW 19.95, 25.95.
□ Stylish Florsheim pumps with exclusive Wispa-shank arch. Reg. $29. NOW 19.95.
□ Gold and silver evening sandals and open-back shoes. Reg. $27 - $36. NOW 15.95 to 21.95.
□ Superbly fitting Murray-Selby pumps. Regular $29. NOW 19.95.
□ Over 400 pairs of your favorite Joyce shoes, dress and casual styles. Reg. to $24. NOW 15.95.
□ High style D'Antonelli pumps in fall and winter colors. Reg. $28. NOW 19.95.
□ A large assortment of house and hostess slippers by Taj, Daniel Green and O'omphies. Reg. $9.95 - $21.95. NOW 5.00.
□ Delightful Ferragamo pumps with molded sole. Reg. $33. NOW 21.95.
□ Thomas Wallace shoes. Reg. to $34. NOW 19.95 and 21.95.
□ Special Savings on Short Lines:
Reg. to $28. NOW 12.95
Reg. to $29. NOW 15.95
□ Good selection of fine handbags 30% to 50% off.
□ Wide selection in large sizes.

Sorry, no refunds, exchanges, deposits or charges at sale prices.
Chargex cards honored.
Munday's
1203 Douglas Street 383-2211

U.K. Police Hunt Dial-a-Diddle Phantom

LONDON (AP) — Police are on the trail of the phantom who rigged a British city's telephone exchange so that 2,000 students could make calls all over the world for free.

Government investigators traced the secret wiring in the southwest England city of Bath last month.

But they fear the phantom has already wired up other cities for free calls that are costing the post office, which operates Britain's telephone system, a fortune in lost revenue.

And worse, they believe there may be more than one phantom.

"This is a serious national problem," a post office spokesman said. "We are making investigations in other towns all over the country to get to the bottom of this fraud."

The Bath affair was the first "dial a diddle" fraud investigators had cracked.

They found that the Kingshead exchange in the historic city had been illegally wired and that at least 2,000 students at the univeristy there knew about it.

Investigators installed a monitor that enabled them to trace the illegal calls and trap nine students. Each was fined a nominal £2 ($4.70) last week for "dishonestly obtaining electricity from the post office."

But the university's students and many townspeople knew the special dialing code that activated the hookup to obtain an open line to anywhere in the world without the call being registered. Police said the secret circuit was "extensively used."

continuing education

Libraries: Resource Use and Research

Beginning January 18

A special evening course for adults who wish to understand and use the resources of the modern library.

- Instructors from the professional staff of the University Library
- Understanding card catalogue and reference materials
- How to plan your library research
- Library resources in Greater Victoria
- Special sessions on humanities, fine arts, social sciences and sciences
- Guided tutorials for those with a particular interest
- The Library of the Future: Data banks, multi media.

Offered by the Division of Continuing Education and the McPherson (University) Library. To Register, call the Division of Continuing Education, 477-6911, Local 800. Fee: $20. Twelve Sessions.

WEIGHT WATCHERS
The world's most advanced weight control program.

FREE
OPEN MEETINGS
KNIGHTS OF COLUMBUS HALL
734 Fort St., Victoria
January 9, 1973, Tues., at 7:30 p.m.
January 10, 1973, Wed., at 9:30 a.m.
HEAR WHAT WEIGHT WATCHERS IS ALL ABOUT
ABSOLUTELY NO OBLIGATION
For additional information or Classes Nearest You
CALL 477-8511 TODAY
WEIGHT WATCHERS

Waffle Slams Ford

TORONTO (CP) — The government should impose a duty on all imported products which originate from United States companies making use of tax subsidies, the Ontario Waffle executive said Sunday.

The group said in a press release the duty should apply to the Ford Motor Co. which "admitted last spring that it is using DISC (Domestic International Sales Corporations) to export duty-free goods to Canada under the auto pact."

The Waffle executive's demand follows an announcement by the U.S. government that products of the Michelin tire company in Nova Scotia will be subject to a 6.6-percent duty because the company is taking advantage of government subsidies.

"What the Nixon administration is asserting is that it will respond to any Canadian initiative to bolster our manufacturing exports," the Waffle group said. "The American government action makes clear that the second Nixon administration is continuing the efforts of the first to shut Canadian manufacturing exports out of the U.S. and thereby making worse an already intolerably high unemployment level in Canada."

The Waffle group called on Ottawa to make public the names of American companies using DISC to subsidize exports to Canada.

The Ontario Waffle Movement for an Independent Socialist Canada was formerly a radical wing of the Ontario New Democratic Party. It was ordered by the party to disband and now is a separate non-political movement supporting nationalism.

Heath Orders Inquiry Into Soaring Beef Prices

LONDON (AP) — Prime Minister Edward Heath has ordered an urgent study into soaring meat prices that have put Britian's traditional weekend joint of beef out of reaeh for thousands of families.

As housewives began a beef boycott, Heath asked three investigators Saturday to report on the price boom within days.

Best beef has risen 12 cents a pound in the past week after an upward spiral that began last November.

A pound of sirloin steak now costs up to $3 a pound and is close to continental levels.

Only a few years ago, meat prices in Britian were half those in Western Europe.

The growth in prices has embarrassed the government at the time of Britian's entry into the Common Market after official promises that price levels would take some time to reach continental heights.

Many butchers have balmed the high prices on expanded beef efforts to Britian's Common Market partners. They claim their own profit margins have not changed.

In the U.S., beef, the meat preferred by most Americans, sizzled to new price records last year, and the heat will be turned up more. The cattle supply simply is not keeping up with consumer craving.

Sirloin steak and even once-lowly hamburger now bring 15 to 30 cents a pound more than a year ago. Higher cattle prices are a big reason, but so are rising middleman markups.

Glarence G. Adamy, president of the National Association of Food Chains, was asked where meat prices are going.

"There is little question but what they'll go up," Adams said. "We're praying rather than hoping that they may plateau in February, but that's the most optimistic thing I can say."

An Associated Press survey of supermarket prices and consumer reaction shows despite their grumbling over rising prices, most people pay whatever they must to get beef for part of their weekly menu.

Cattle prices, buoyed by the unflagging consumer demand for red meat, are near record peaks set last summer. The agriculture department and the cattle industry think the price situation, favorable to producers, will continue at least another six months.

"There may be some slacking off in live cattle prices by late winter," says George Spencer of Denver, Co'o., an executive vice-president for the American National Cattlemen's Association. "But for all of 1973 we think they'll avarage out at least as good as last year."

The experts say farmers are raising out more beef and pork this year, prompted by the market price outlook, but it will be many months before this new stock reaches the consumer.

Adamy, representing retail food chains, says "it looks good for 1974," but no big increase in beef and pork supplies can be expected for many months.

BEFORE JUDGE

A 37-year-old View Royal man was sent to jail for a total of 22 days by Judge F. S. Green in provincial court Saturday, on two charges of being unlawfully at large.

Prosecutor Peter Birkett suggested that the accused, James Robert Albert, of 1920 Erskine Lane "should be dealt with rather severely by the court" to prevent the new, more lenient bail provisions of the Criminal Code "from collaspsing like a pack of cards."

Albert failed to appear in court Sep. 18 to set a trial date on a charge of care or control of a vehicle while impaired. The accused was arrested Sept 25, and was subsequently released twice, once on his own undertaking and once on his own recognisance.

Green said in passing sentence that Albert had shown "an arrogant defiance of the law," and sentenced him to seven days for being at large on his own undertaking and 15 days on the recognisance charge. Sentences are to run consecutively.

★ ★ ★

James Rupert Ballendine, 39, of 1941 Bee was fined $350 and had his licence suspended for three months by Green on a charge of impaired driving. Ballendine was arrested by Oak Bay police in a Foul Bay Road apartment early Saturday. A later test showed the accused had a blood-alcohol rading of .23.

The accused had abandoned his vehicle on the 900 block Foul Bay after losing control and striking a utility pole.

Sands
Your Six Community
Funeral Chapels
Dedicated to Service
sensible prices

Victoria	388-5155
Sidney	656-2932
Colwood	478-3821
Nanaimo	753-2032
Duncan	746-3212
Ladysmith	245-2331

Independent, Family Owned and Controlled. Sands since 1912.


BEAUTY SALON
Clairol* Haircolour solves every grey hair problem
Let our Beauty Salon expert colourists take your hair in hand! SILK & SILVER* applied to dull or yellowed grey brightens and adds vibrant beauty. Makes you love being grey.
But, if grey hair makes you unhappy, we match your natural shade and wash it back into the grey strands, with LOVING CARE*. With MISS CLAIROL* haircolour, we can cover grey completely. Any shade you wish, for an exciting change. Young-looking, natural looking.
PERM SALE CONTINUES
You have till February 3rd to save on a soft Protein Permanent. Make an appointment soon.
Beauty Salon, Victoria, Second Floor
Hudson's Bay Company

CRYSTAL POOL
Be Water Safe! Learn to Swim THE CRYSTAL WAY!
SWIM PROGRAMME REGISTRATION
TUESDAY, JANUARY 9, 12 NOON - 5 P.M.
AT
THE CRYSTAL POOL, 2275 Quadra St.

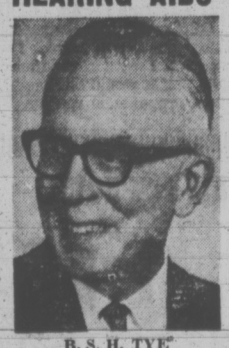
LEARN-TO-SWIM PROGRAMMES

CHILDREN	ADULTS	TINY TOTS
Monday or Tues. and Thurs. or Wed. and Fri. 5-7 P.M.	Monday or Wednesday or Mon. and Wed. EVENINGS ONLY	Wednesday or Thursday Afternoons or Thursday MORNING

SPECIAL PROGRAMMES

BASIC SPRING BOARD DIVING	SKIN DIVING NAVI CERTIFICATION	ROYAL LIFE-SAVING CLASSES	SCUBA DIVING NAVI CERTIFICATION	SYNCHRONIZED SWIMMING O.A.S.S.A. LEVELS

PARTICIPATION PROGRAMMES
★ Ladies' Slim 'n Trim ★ Housewives Jamboree
★ Family Swims ★ Adults Only Swims
NO REGISTRATION REQUIRED FOR THIS CATEGORY OF PROGRAMMES
Be Active! Try It! You'll Like It!
PHONE 383-2522
CRYSTAL POOL

HEARING AIDS

B. S. H. TYE
Certified Hearing Aid Audiologist
RADIOEAR
"If you have a mild or moderately severe loss, and hear but do not understand, find out what the Radioear 1010 CROS can do for you."
VICTORIA HEARING AID CO.
209 Yarrow Building
645 FORT STREET
Phone 383-5125

THESE PRICES BELOW WHOLESALE
We Reserve the Right to Limit Quantities
SHOP AT THE 3 BIG WAREHOUSE FOOD STORES
3475 QUADRA (Formerly Oakcrest)
47 SONGHEES RD.
877 GOLDSTREAM RD. LANGFORD
OPEN Every Night till 9 p.m.
Prices Effective Mon., Tues. and Wed.

FRESH GROUND BEEF lb. 67c
FRESH, LEAN PORK CHOPS lb. 89c
NO. 1 LOCAL FRESH DUG POTATOES 10 lbs. 49c
No. 1 Golden Ripe Bananas 5 lbs. 49c
EATWELL TUNA FISH 2 Tins 49c
MINIT MAID Fresh Frozen ORANGE JUICE 12½-oz. tin 49c
COFFEE MATE CREAMER 11 oz. jar 69c
NABOB JELLY POWDERS All Flavours 6 pkgs. 49c
COUNTRY CORN FLAKES 4 Pkgs. 89c
APPLE JUICE BLUE LABEL 2 19-oz. Tins 39c

386-2121

CLASSIFIED ADVERTISING

Vancouver Island's Largest Shopping Centre in Print

386-2121

BOX REPLIES
All replies to private box numbers available from 8:00 a.m. to 6:00 p.m. Monday to Friday inclusive.
Victoria Press Box numbers available on request. Charge $1.50.

OFFICE HOURS
Classified Counter, 8:00 a.m. to 6:00 p.m. Business Office, 8:30 a.m. to 5:00 p.m. Monday to Friday inclusive.

* * *

OFFICE CLOSED SATURDAY

* * *

TELEPHONE HOURS
8:00 a.m. to 8:00 p.m. Monday to Saturday inclusive.

* * *

CLASSIFIED COPY DEADLINES
Regular classified advertisements may be placed at the counter, 8 a.m. to 5:00 p.m. on the day prior to publication, Monday to Friday inclusive. By telephone, 8:00 a.m. to 5:00 p.m., Monday to Saturday inclusive.
All classified semi-display copy must be in the possession of Victoria Press Ltd., 2621 Douglas Street by 12 noon on the day prior to publication with the exception of that copy for Sunday Colonist must be in by 12 noon Friday.

FULL COVERAGE CLASSIFIED RATES

REGULAR CLASSIFIED LOCAL RATE
One day, 9c per word per day.
Three consecutive days, 8c per word per day.
Six consecutive days 7c per word per day.
1 6-pt. heading or white space allowed to be charged at 5 words. Minimum advertisement 10 words and $1.00.
Each initial, sign, group or figures and abbreviation counts as one word.

SEMI-DISPLAY LOCAL RATE
Ads requiring a style other than that mentioned above will be charged by the measured agate line (14 agate lines equal 1 inch).
One day, 40c per line, $5.60 inch.
Three consecutive days, 35c per line, $4.90 inch.
Six consecutive days, 30c per line, $4.20 inch.

NATIONAL RATE AND OUT-OF-PROVINCE RATE
Regular classified, 10c per word per day.
Semi-display, 46c per line per day, plus 10% if both type sizes are used.

Birth Notices, $2.00 per insertion for standard message of 30 words or less. 8c each additional word or initial.
In Memoriam notices, Cards of Thanks, Death and Funeral Notices, not exceeding 12 lines, $3.50 first insertion and $2.65 subsequent insertions. Each additional line 35c daily.

Births, Deaths, in Memoriam Notices, Cards of Thanks, Personals not accepted by telephone. Single paper rates on request.

SUBSCRIPTION RATES
Wherever carrier service is maintained, $3.00 per month.
By mail—
Canada, $3.50 per month, $10.00 per 3 months, $39.00 per year.
United States, $4.00 per month.
Saturday Only—
Canada, 25c per copy, $13.00 per year.
United States, 30c per copy, $15.60 per year.
Commonwealth and Foreign rates upon request.
Mail subscriptions are payable in advance.
Authorized as second class mail, Post Office Department, Ottawa.
Member Audit Bureau of Circulations.

TERMS OF PUBLICATION
The Victoria Press Ltd. shall not be liable for non-insertion of any advertisement beyond the amount paid for such advertisement.
In the event of an error occuring the liability of Victoria Press Ltd. shall not exceed the charge for the space actually occupied by the item in question.
All claims on error in publication shall be made within 12 hours thereafter and if not made shall not be considered. No claim will be allowed for more than one incorrect insertion nor for errors not affecting the value of the advertisement.
All estimates of cost are approximate. Advertisers will be charged with space actually used.
All advertising copy will be subject to the approval of the Victoria Press Ltd., who reserve the right in its sole discretion to classify, reject or insert copy furnished.
Advertisements must comply with the British Columbia Human Rights Act which prohibits any advertising that discriminates against any person because of his race, religion, sex, colour, nationality, ancestry or place of origin, or because his age is between 44 and 65 years, unless the condition is justified by a bona fide requirement for the work involved.
While every endeavor will be made to forward replies to box numbers to the advertiser as soon as possible, we accept no liability in respect of loss or damage alleged to arise through either failure or delay in forwarding such replies, however caused, whether by negligence or otherwise.

CIRCULATION REPRESENTATIVES
Duncan, Chemainus—
P. J. Rogers 746-6181
Lake Cowichan—
P. Edwards 749-6771
Nanaimo—
A. Lakey 753-2766

United States Representatives
MATHEWS SHANNON and CULLEN, INC.
New York, Boston, Chicago, Detroit, Philadelphia, Pittsburgh, Cleveland, Syracuse, Charlotte, Atlanta, Cincinnati.

DUNCAN BUREAU
Duncan Financial Centre, 435 Trunk Rd. Office and telephone hours 8:30 a.m. to 5 p.m. Monday to Friday inclusive.
PHONE DUNCAN 746-6181

CLASSIFIED SERVICE FOR DUNCAN COWICHAN RESIDENTS
Classified Ads phoned in to our Duncan office 746-6181 before 3:30 p.m. will appear in the following day's papers

NOTICE OF COPYRIGHT
Full, complete and sole copyright in any advertisement produced by Victoria Press Ltd. is vested in and belongs to, Victoria Press Ltd.; provided, however, that copyright IN THAT PART AND THAT PART ONLY of any such advertisement consisting of illustrations, borders, signatures or similar components which is, or are, supplied to Victoria Press Ltd. by the advertiser in the form of engravings, matrices, casts, etc., and incorporated in said advertisement shall remain in and belongs to the advertiser.

1 BIRTHS

BEGG—Born to Mr. and Mrs. J. Begg, 3059 Mallard Avenue, at the Royal Jubilee Hospital, on January 2nd, 1973, a son Shawn Christopher. Thanks to Dr. Zedal and Staff.

DE MONTIGNY — Born to Dr. Janice and Ronald de Montigny, December 23, 1972, Anne Rashelle, in Palm Springs, California.

MOWAT—Born to Mr. and Mrs. Wayne Mowat, 2311 Marlene Drive, at the Royal Jubilee Hospital, on January 2nd, 1973, a sister for Carla, Jennifer Delaine, 7 lbs. 11 oz. Special thanks to Drs. W. C. Ross, Haskingson, and Maternity Staff.

TILLYER—Born to Mr. and Mrs. R. F. Tillyer, 1703 Ash Road, Victoria, B.C., at Royal Jubilee Hospital, on December 28th, 1972, a daughter.

5 DEATHS AND FUNERALS

ATKINSON—At the Veterans' Hospital on January 5th, 1973 John William Atkinson, of 590 Vincent Ave.; born in England and a resident of Victoria for the past 42 years. Survived by his loving wife Ethel (Paddy), and 2 sisters in England.
Funeral services will be from St. Martins in the Field Church on Tuesday, January 9th at 1:15 p.m. Rev. T. Williams assisted by Canon S. J. Wickens officiating. Cremation. No flowers by request. HAYWARD'S CHAPEL in charge of arrangements.

BALL — Gladys Margaret, Suddenly on January 5th, 1973 at the Victoria General Hospital. Born in Hespeler Ontario. Age 78 years. She lived at 360 Douglas Street. Survived by a daughter Margaret Steven of Owatonna Minn. U.S.A.; two sons, John Hugh of Winnipeg, and Robert William of Victoria, five grandchildren and five great-grandchildren. Mrs. Ball was predeceased by her loving husband Robert James (Ted) 1967.
Flowers are declined with thanks, donations may be made to the B.C. Heart Foundation. Private Funeral services to be conducted through the Memorial Society of B.C. and First Memorial Services Ltd.

CLASSIFICATION INDEX

VITAL STATISTICS
1 Births
8 Card of Thanks
5 Deaths and Funerals
9 In Memoriams
10 Funeral Directors

NOTICES
14 Announcements
16 Catering, Banquets and Reception Rooms
20 Lost and Found
15 Coming Events and Meetings
11 Monumentals
18 Places to Visit
17 Restaurants

EMPLOYMENT
26 Female Help Wanted
21 Male Help Wanted
30 Situations Wanted Female
29 Situations Wanted Male
31 Situations Wanted Male or Female
27 Teachers Wanted

BUSINESS SERVICES AND DIRECTORY
36 Business Services and Directory

PERSONAL SERVICES
33 Bands, Musicians and Orchestras
40 Business Personals
43 Dancing
42 Education
71 Music Teachers
39 Personals
32 Trade Schools
38 Travel

MERCHANDISING
83 Aircraft
117 Antiques
78 Bicycles
80 Boats and Marine
65 Building Supplies
93 Cameras, Supplies and Photo Finishing
127 Chicks, Poultry, Hatching Eggs, Supplies
135 Farm Implements
12 Florists
60 Fuel
97 Furniture
60 Fuel
120 Garden Supplies
99 Groceries, Meat and Produce
130 Heavy Equipment and Machinery
128 Livestock, Supplies and Events
100 Miscellaneous for Sale
103 Miscellaneous Wanted
109 Miscellaneous to Rent
77 Motorcycles
70 Musical Instruments
125 Pets and Supplies
96 Ranges, Stoves and Furnaces
92 Sporting Goods
115 Swaps
63 Timber
98 TV, Stereo, Radio Sales and Service
112 Wanted to Rent, Miscellaneous

AUTOMOTIVE
164 Auto Body and Painting
162 Auto Repairs, Service and Towing
168 Campers and Trailers
166 Cars and Trucks Wanted
150 Cars for Sale
151 Foreign Import and Sports Cars
169 Mobile Homes and Parks
149 New Car Directory
160 Parts, Accessories
158 Tires
154 Trucks and Buses
156 U-Drive and Auto Washing

ACCOMMODATION
185 Convalescent and Rest Homes
175 Hotels
178 Summer Resorts
181 Tourist Accommodation

RENTAL
201 Apartments to Rent, Furnished
200 Apartments to Rent, Unfurnished
203 Apartments Wanted
206 Duplexes to Rent
207 Duplexes Wanted to Rent
202 Furniture to Rent
215 Halls, Warehouses, Stores and Offices to Rent
197 Housekeeping Rooms to Rent
199 Housekeeping Rooms Wanted
211 Houses to Rent, Furnished
210 Houses to Rent, Unfurnished
212 Houses Wanted to Rent
190 Room and Board
191 Room and Board Wanted
193 Rooms to Rent
194 Rooms Wanted

FINANCIAL
155 Automobile Financing and Insurance
233 Mortgage Loans and Insurance
234 Mortgages for Sale
230 Personal Loans and Insurance
235 Wanted to Borrow

REAL ESTATE
280 Acreage for sale and Wanted
240 Business Opportunities
241 Business Opportunities Wanted
250 Churches
247 Commercial or Industrial Properties
258 Condominiums and Townhouses
253 Country Homes and Properties
270 Exchange Real Estate
290 Farms for Sale and Wanted
263 Garages for Sale, Rent, Wanted
293 Gulf Islands Properties
250 Houses for Sale
265 Houses Wanted to Buy
295 Listings Cancelled
268 Listings Wanted
271 Lots for Sale
294 Mainland and Out-of-Province Properties
273 Property for Sale
274 Property Wanted
245 Revenue Properties Wanted
285 Up-Island Properties
258 Waterfront Properties

PHONE DIRECT
386-2121
TO PLACE YOUR CLASSIFIED AD

5 DEATHS AND FUNERALS

BILLETT — In Victoria, B.C., on January 6, 1973, William Egbert Billett, aged 92 years, late of 1170 Reynolds Road, formerly of Saskatoon, Sask. Survived by his family in Saskatchewan and Victoria. He was a Past Master of Sovereign Masonic Lodge of Sovereign, Sask.
Private family services will be held from Hayward's Chapel, followed by cremation. Flowers gratefully declined.

BULMER—In Victoria, B.C. on January 5, 1972, Mrs. Gertrude Daisy Bulmer, aged 85 years, born in England and a resident of Victoria for the past 30 years, late residence, 1177 Esquimalt Road. Predeceased by her husband John and son Peter. She leaves her sons, Jim and David, Victoria, B.C. and Ernest, Calgary, Alberta; daughters, Mrs. R. E. (Dora) Hermanson, Outlook, Sask., Mrs. H. (Ruth) Farley, Regina, Sask. and Mrs. K. V. (Ivy) Robert, Victoria, B.C.; 30 grandchildren and 10 great grandchildren.
Service will be held in the Sands Mortuary Limited, "Memorial Chapel of Chimes", on Tuesday, January 9, 1972 at 11:00 a.m. Rev. Canon G. H. Greenhalgh officiating. Interment in the Hatley Memorial Gardens.

BUTTERFIELD — Kenneth Butterfield, aged 79 years, passed away January 5, 1973, in the Lady Minto Hospital, Ganges. He is survived by his loving wife Clara, at the family home; and one daughter, Ann, Vancouver.
Funeral services will be held 2:30 p.m., Tuesday, January 9, in St. Mark's Anglican Church, Reverend Peter McCalman officiating. Interment in Ganges Cemetery. Flowers gratefully declined. Donations may be made to the Lady Minto Hospital, Ganges. Goodman's Funeral Home, Ganges, in charge of arrangements.

CAMERON — After a brief illness in Victoria, B.C., on January 6, 1973, Mrs. (Kate) Cameron of 1340 Craigflower Road, in her 83rd year. Survived by her loving husband C. W. (Clifton) Cameron at the residence, her brother Thomas Nute of Victoria, daughters, Mrs. G. E. Kerr (Eleanor) New Westminster, B.C., Mrs. J. R. Watson (Ruth) of Langford, Mrs. Olivia Duncan (Lolly) at home, her sons, Colin of Duncan and Lake Cowichan, Kenneth and Robert of Victoria, 15 grandchildren, seven great grandchildren. Predeceased by her 2 daughters Joyce in 1919 and Agnes Deanes (Dean) in 1933. Mrs. Cameron was born in Cornwall, England and came to Canada with her family at a very early age. She lived at the present address for almost 40 years.
Funeral services will be held on Wednesday, January 10th at 1:30 p.m. from HAYWARD'S CHAPEL. Rev. D. R. Stivens officiating, followed by interment in the Hatley Memorial Gardens.

DANIELS — In hospital in Victoria, B.C. on January 5, 1973, William George Daniels, in his 43rd year, of 4257 Springridge Crescent, born in Admiral, Sask., and a resident here for the past 24 years. He leaves his loving wife Florence, and 2 daughters, Diane and Karen, 2 brothers, Maurice of Courtenay, B.C., Gordon of Terrace, 3 sisters, Ruby in Regina, Mina of Williams Lake, Phyllis of Summerland, B.C.
Funeral services will be conducted by Dr. H. W. Kerley on Tuesday, January 9 at 3:30 p.m. in the HAYWARD CHAPEL, 734 Broughton Street. Interment in Royal Oak Burial Park.

FRASER—In Victoria on January 5, 1973, Caroline Bulmer Fraser aged 81 years of 890 Heywood Ave., born in Inverness, Scotland, resident here since 1953, formerly of Calgary. Widow of Donald Fraser, she is survived by her son Hugh Lovat Mackintosh Fraser of Calgary; her daughter-in-law Grayce and grandchildren Blair and Barbara Fraser; her daughter Diedre Logan Fraser with whom she resided; also relatives in Scotland and England.
Funeral service in McCall Bros. FAMILY CHAPEL on Tuesday, January 9 at 1:00 p.m. Followed by cremation.

GIRDLER — At Glenwarren Private Hospital on January 6, 1973, Louis Girdler, aged 96 years and a resident of Victoria for the past 62 years. Survived by three nieces in England, Mrs. K. W. Fawcett, Ethel Marjorie Girdler and Olive Scott, a nephew, Charles F. Girdler, England and a sister-in-law, Mrs. Nancy Hamilton of Maple Ridge, B.C.
Funeral arrangements will be announced later by Thomson and Irving Funeral Directors.

McKEEVER — In Victoria, B.C., on January 7, 1973, Mr. Clifford McKeever of St. 404, 675 Niagara St., Victoria, B.C. He leaves his loving wife, Alice; two daughters, Mrs. Jean Bryson of Fort Worth, Texas, and Mrs. Betty Dunsworth of Winnipeg; one son, Mr. Robert McKeever of Penticton; two brothers, Webb in Victoria, and Arnold in Kelowna, two sisters, Mrs. Carrie Tronsgard of Edmonton, and Mrs. Helen Hubert in Winnipeg; and six grandchildren. Mr. McKeever had retired nine years ago after 48 years service with the CNR as a locomotive engineer. He was a member of The CNR Veteran's Association and The Brotherhood of Locomotive Engineers.
Accompanied to Edmonton, Alta. for funeral service and interment. (Flowers are gratefully declined. In lieu of flowers, friends who so desire may donate to the Cancer Fund, 857 Caledonia Ave.) McCall Bros. Funeral Directors in charge of arrangements.

McLENNAN—Suddenly on January 4, 1973.
Brian Lawrence McLennan, aged 46 years, born in Comox, B.C. and a resident of Saanich, B.C. for the past 20 years, late residence, 1940 Burnside Rd. West. Predeceased by his mother in 1968. He leaves his son, Kenneth and daughters, Mary-Jane and Geraldine, at home; his father, Mr. Edward A. McLennan, Sooke, B.C.; brothers, Hugh Gordon McLennan, Los Angeles, Calif. and Roderick Allan McLennan, Surrey, B.C., and his sister, Mrs. H. (Marcella) Decaire, Beaconsfield, Quebec. Mr. McLennan served in the Canadian Army during World War Two.
Matilda Hildagard McLennan, aged 47 years, born in Lake Lenore, Saskatchewan and a resident of Saanich, B.C. for the past 20 years, late residence, 1940 Burnside Rd. West. Predeceased by her father in 1933 and her mother in 1972. She leaves her son, Kenneth and daughters, Mary-Jane and Geraldine, at home; and her sisters, Mrs. J. (Marie) Vedress, Muenster, Sask., Mrs. P. (Dorothy) Cockrell, Bronson, Michigan, Mrs. A. (Loretta) Olson, Cowood, B.C., Mrs. L. (Lucelle) Cyr, Abbotsford, B.C., Mrs. D. (Verna) Hoffman, Middle Lake, Sask. and Mrs. D. (Sylvia) Rieter, Annaheim, Sask.
Prayers for Mr. and Mrs. McLennan will be held in the Sands Funeral Chapel of Heatner, Colwood, B.C. on Wednesday, January 10, 1973 at 7:30 p.m. Mass will be celebrated in St. Joseph's Roman Catholic Church, 745 Burnside Road West, Saanich, B.C. on Thursday, January 11, 1973 at 11:00 a.m. Rev. Father B. Hanley and Rev. Father W. J. O'Brien celebrants. Interment in the Hatley Memorial Gardens.

5 DEATHS AND FUNERALS

ORMOND — Ann Laura of Victoria, formerly of Rockcliffe Park, Ontario, peacefully at Glengarry Private Hospital on January 6, 1973, in her 85th year. Survived by her husband, Major General D. M. Ormond, C.M.G., D.S.O., one son Capt. J. C. Ormond (Beaconsfield, Que.), three daughters, Mrs. N. Lawton (Frances), London, Ont.; Mrs. Donald M. Garland (Elizabeth), N. Saanich; Miss Kathleen A. Ormond (Mt. St. Mary Hospital, Victoria); 11 grandchildren and 3 great grandchildren; one brother, Major J. C. Cadham (Portage la Prairie, Manitoba); nephews and nieces.
Private family service, cremation. Flowers gratefully declined. Donations may be made to the Canadian Cancer Society or Multiple Sclerosis Society. Arrangements through the Memorial Society of B.C. and First Memorial Services Ltd.

SIMMONDS — After a lengthy illness, on January 5, 1973 in Victoria, B.C., Ethel May Simmonds, aged 77 years beloved wife of Charles, 974 Victoria Ave.; born in England and a resident here for the past three years, formerly of London, Ontario. Besides her husband, she leaves a niece in Australia.
Funeral services will be held from HAYWARDS CHAPEL on Tuesday, January 9 at 2:30 p.m. Chaplain H. Mortimer officiating, followed by interment in the Royal Oak Burial Park.

WHITEHEAD — In Victoria on January 4, 1973, William A. Whitehead, aged 53 years of 1231 Park Terrace, a native son of Victoria. He leaves his wife Edith; his daughter, Gail Sothcott of Cape Scott Light Station, V.I.; one grandson, Aran. He also leaves his father, A. H. Whitehead of Saanich, brother Ted of Scarboro, Ontario, brother Jack and sister Gladys Raper of Saanich. The late Mr. Whitehead was a Past President of Esquimalt Lions Club and former Zone Chairman of District 19A for the Lions.
Funeral service in St. Paul's Naval and Garrison Church, Esquimalt on Tuesday, January 9 at 10:00 a.m. with the Rev. Canon G. H. Greenhalgh and Padre H. Mortimer officiating. Followed by cremation. (Flowers gratefully declined. Donations, if desired, may be made to the Cancer Clinic, 1900 Fort St.). McCall Bros. Funeral Directors in charge of arrangements.

The Lord is my shepherd; I shall not want.
He maketh me to lie down in green pastures: He leadeth me beside the still waters.
He restoreth my soul: He leadeth me in the paths of righteousness for His name's sake.
Yea, though I walk through the valley of the shadow of death, I will fear no evil; for thou art with me: thy rod and thy staff they comfort me.
Thou preparest a table before me in the presence of mine enemies: thou anointest my head with oil; my cup runneth over.
Surely goodness and mercy shall follow me all the days of my life: and I will dwell in the house of the Lord for ever.

PSALM 23.

10 FUNERAL DIRECTORS

McCALL BROS.
Funeral Chapels
1400 Vancouver Street
385-4465 — 385-4466 — 385-4467
A local firm for its entire 50-year history . . . a long tradition of personal service.

McKEEVER, Mr. Clifford
Accompanied to Edmonton for service and interment.
WHITEHEAD, Mr. William A.
10:00 a.m.—ST. PAUL'S NAVAL AND GARRISON CHURCH.
ARNOLD, Mr. Herman A.
10:15 a.m.—FLORAL CHAPEL
FRASER, Mrs. Caroline B.
1:00 p.m.—FAMILY CHAPEL
LEE, Mr. Arthur
4:00 p.m.—FLORAL CHAPEL
BEAUDRY, Master Paul
INQUEST
7:30 p.m.—FLORAL CHAPEL
TO BE ANNOUNCED
BEAUDRY, Master Paul Robert

WE CARE
Dedicated to service
Sensible Prices
SANDS FUNERAL CHAPELS
VICTORIA 388-5135
SIDNEY 656-2932
COLWOOD 478-3821
DUNCAN 746-5212
LADYSMITH 245-2331
NANAIMO 753-2032
Your six community Chapels. Independent, Family Owned and Controlled. Sands since 1912.

THOMSON & IRVING
Funeral Chapel
Est 1906—Formerly of Winnipeg
A Dignified and Understanding Service at Moderate Cost
PRE-NEED AT NEED
SHIPMENTS
1625 Quadra St. Phone 384-2612

HAYWARD'S CHAPEL
Ready to carry out the family's wishes, quietly, sympathetically, with efficiency and dignity.
386-3505
734 Broughton St.
REGINALD HAYWARD MGR.

CHAPLIN'S
FUNERAL CHAPEL
1155 Fort Street
Phone 384-5512 or 384-8626
Offering dignified moderate services for all. Geo. S. Cunningham, owner, manager.

FIRST MEMORIAL SERVICE
Undertakers for the Memorial Society of B.C. — 384-7041

11 MONUMENTAL

STEWART MONUMENTAL Works Ltd.
ESTABLISHED 1896
Memorial of Distinction
Marble fireplace and tabletops
1403 May St. 384-3452

MORTIMER'S MONUMENTS
ESTABLISHED 1877
"The Finest in Craftsmanship"
633 DAVID ST. 383-6421

12 FLORISTS

REAL FLOWERS FADE but
THE MEMORY LASTS
Funeral Flowers expertly designed
WOODWARD'S FLORISTS
635 Fort 384-5614

14 ANNOUNCEMENTS

Memoriam donations to the
CANADIAN CANCER SOCIETY
are an appreciated mark of respect used exclusively for research, and should be taken, or mailed to 857 Caledonia Avenue, Victoria. Cards are sent to the bereaved, and an official receipt issued to the donor.

15 COMING EVENTS AND MEETINGS

BINGO
OAK BAY
MINOR SPORTS
Every Monday
7:30 p.m.
SENIOR CITIZENS' HALL
OAK BAY
On Monterey just off Oak Bay Ave.
Warm, clean, Air-conditioned
No Steps
20 Games
Admission $1
6 CARDS FOR $2
5 Extra Games
5 Extra GAmes
Cards 5 for $1.
Everyone Welcome

PARISH
BINGO
Parish Hall, Langford
798 GOLDSTREAM AVE.
TUESDAY — 8 P.M.
15 GAMES
Free Admission, 5c card
Minimum Prize $25
7th GAME — $50
ONE Final Game
FULL Card
$100 Prize

GORGE SOCCER
BINGO
EVERY MONDAY
7:30 P.M.
ST. JOSEPH'S HALL
745 W. BURNSIDE
GOOD NEIGHBOR
NOVELTY DRAWS
HIDDEN DRAWS
HIDDEN ENVELOPE
2 GAMES $25
1 GAME AT $50
2-WAY JACKPOT
$100-$255
ADM. $1—6 CARDS $2
5 EXTRA GAMES

RCAF ASSOCIATION BINGO
Every Monday 7:30 p.m.
Old Age Pension Hall
1600 Government Street
GOOD CASH PRIZES
2 DOUBLE JACKPOTS
DOOR PRIZES
GOOD NEIGHBORS
Admission card $1.00
Extra Cards 25c — 6 for $2.00
Proceeds to support Air Cadets and 800 Pacific Wing Youth Charities

FOR GROUP OUTINGS
B.C. Hydro bus charters are economical fun, convenient
39 to 49-PASSENGER DE LUXE COACHES FOR LONG-DISTANCE TRIPS
PHONE 382-9261

16 CATERING, BANQUET and RECEPTION ROOMS

INQUIRE TODAY ABOUT OUR facilities for banquets, wedding receptions and staff parties. Plaza Restaurant, 1175 Douglas, 382-9631.

20 LOST AND FOUND

LOST, IN VICINITY OF ROSS Bay, young tabby cat, with white paws and breast, 388-5369.
LOST: MILLS RD. SIDNEY area, 1½-year ginger Persian cat. 656-1420.
LOST: LADY'S GOLD KENT wrist watch, Baker-Glanford area. 385-2370.
LOST: JANUARY 4TH, MAN'S gold wrist watch, Palmer Street, reward. 656-1815.
LOST SAANICHTON AREA small beige poodle-cocker cross. 652-3491.
FOUND SATURDAY AFTERnoon, corner Northpark and Chambers mans bi-focals. 383-9189.
LOST: LADY'S GLASSES, brown case. Counting House Cinema, Christmas Day. 592-7552.
FOUND: LARGE, BROWN FEmale pup Wilkinson Road area. Name Blondie on collar. 479-4141.
LOST: LARGE MALE SAMOYED dog, Queenswood area. Please call 477-6617.
LOST—DIAMOND RING, AROUND Bastion Square. Reward. 382-8460.
LOST: GOLD MASONIC RING. Victoria Press Box 571.
HAVE YOU LOST YOUR CAT? Homes wanted. CPL. 598-5731.
LOST YOUR PET? HOMES wanted, found. SPCA. 388-6627.
LOST: PURPLE STONED EARring, Dec. 27. 382-9602.

21 MALE HELP WANTED

ADVERTISEMENTS IN THIS CLASSIFICATION MUST COMPLY WITH THE BRITISH COLUMBIA HUMAN RIGHTS ACT SEE COLUMN 1

HEAD LIFE GUARD
for the
DEPARTMENT OF RECREATION CITY OF VICTORIA
Rate—$4.13 per hour
To supervise and participate in lifeguarding activities and to instruct advanced levels of aquatic programs involving lifesaving, swimming instruction, skin and scuba diving.
Applicants must have a valid Red Cross Instructors Certificate and a St. John Ambulance First Aid Certificate with practical first aid experience. Applicants should have two or more years of previous supervisory experience together with a demonstrated ability in advanced aquatics.
Preference will be given to applicants possessing a National Lifeguard Certificate or National Underwater Instructors Certificate.
Applications in writing, stating age, experience, qualifications and telephone number, or on forms provided in the Personnel Department, will be received by the Personnel Director, City Hall, not later than 12:00 Noon, Friday, January 19, 1973.

SMALL HOTEL NEEDS OLDER, responsible, preferably non-drinking, non-smoking man with no obligations. To live-in and caretake hotel from midnight to 8 a.m., some janitoring. Interviews 825 Burdette, Wed., Jan 10, 2 p.m. to 4 p.m. or Mr. Dickson, 385-5380.

GOOD MAN OVER 40 FOR short trips, surrounding Victoria. Man we want is worth good income plus regular cash bonus. Air mail President, Dept. AL, P.O. Box 70, Station R, Toronto 352, Ontario.

ROCKLAND, LOOKING COMpletely after 10 suite conversion. Plus beautiful grounds. Experienced necessary, references required. Accommodations and salary. Single, over 60. Victoria Press, Box 589.

NIGHT WATCHMAN 1 OR 2 nights weekly. Also man for light carpentry work. Some knowledge of cabinet making. Suit pensioner can live in. Apply in person to Good Shepherd Shelter, Mill Bay.

NEW SUITE EXCHANGED FOR handyman work in apartment. 385-0611, 592-7678.

21 MALE HELP WANTED

IF YOU ARE GOING NOWHERE IN YOUR PRESENT JOB
You should investigate our Training Program for REAL ESTATE SALES.
BLOCK BROS. has consistently led the industry in Real Estate Education.
Our program includes:
—Weekly classes at the Education Centre to assist you in competing the Government Correspondence Course.
—BLOCK BROS. exclusive Practical Training Course after you have passed the Pre-Licensing Exam.
—A proven In-Field Training Program
—A guaranteed income of $600 per month.

AN NOW ANOTHER FIRST!
BLOCK BROS. have contracted with Xerox of Canada for the use of their outstanding XEROX PROFESSIONAL SELLING SKILLS SYSTEM
—A total immersion learning program
—Develops professional selling skills
—Employs sophisticated audio-lingual techniques
—Taugh only in small group sessions by fully qualified instructors
YOU can get full details by arranging a PERSONAL INTERVIEW
PHONE BILL BINGHAM at 477-1841
BLOCK BROS. REALTY LTD.

A CAREER IN SALES COULD YOU SUCCEED?
YES — if you have initiative, self-confidence, imagination, problem solving ability, communication skills and the guidance of the people at Block Bros. Realty.
WE PROVIDE—
1. Class training to prepare you to pass the licensing examination.
2. A post-licensing training course that is second to none.
3. A guaranteed income plan for successful applicants.
In addition whether you are presently licensed, taking a real estate course at this time, or just contemplating a career in real estate, consider the fact that:
Only at Block Bros. Realty can you take the
ZEROX PROFESSIONAL SALES COURSE
ZEROX has especially tailored this famous course to Real Estate for BLOCK BROS. salestaff.
If you wish to succeed in Real Estate sales phone now to
386-3231
for interview appointment with
RAY RAWNSLEY
Manager Block Bros. Realty
1800 Blanshard St.

PLUMBING DRAFTSMAN REQUIRED
Intermediate draftsman required immediately. Must have five years Canadian experience in plumbing and drainage work for hospitals, institutional and commercial buildings.
Apply in writing, giving a resume of experience and availability.
THOMPSON, BERWICK, PRATT AND PARTNERS
Architects, Engineers and Planners
1553 Robson Street, Vancouver 5, B.C.

CAREER OPPORTUNITY—AUTOMOBILE SALES
Openings for 2 aggressive sales applicants to train and work as automobile salesmen at Victoria's most trusted name dealership. Must be very neat, well mannered, good driving record. Well above average earnings. Earn as you learn! Advancement upon merit. This is a life-time career opportunity for the selected individual. Guaranteed salary to start. New car supplied along with usual fringe benefits. Experience not necessary. Apply in person to sales manager, National Motors, Victoria Ltd., 819 Yates.

WANT TO STAY IN VICTORIA
—With attractive base salary
—excellent initiative plan to earn high additional income
—new car supplied yearly
—no collections involved
Must be personable, have sales ability and be energitic. Background in banking financing or small loans desirable. The position as a TIME SALES MANAGER for a leading automotive dealer using a low rate competitive plan. The position offers the right applicant a secure attractive future. Please write Victoria Press, Box 591 giving full particulars.

REAL ESTATE
A licensed real estate salesman is wanted in this excellent office. Join this highly trained group and participate in our excellent contract, and our new home building program. Trading, MSA and Group Isnurance just a few of the many benefits. For a confidential talk, drop in and ask for JOHN MOLYARD, or give me a call at 386-2955. Maytair Realty, 3153 Douglas St.

McDONALD'S RESTAURANT
1567 Cedar Hill X Road
Requires full time maintenance man. Uniform and materials supplied. Salary and fringe benefits. Ideal for older or retired man or retired military personnel. Please apply at above address in person any day before 4 P.M.

GENTLEMEN!
Let me teach you how you can earn executive income (commission plus bonus) selling Real Estate. Just for fun call me now, you may be pleasantly surprised how easy Real Estate can be with the right teacher. Eric Saffer — Sales Training Manager, Homefinders Wall and Redekop Realty Ltd., 1820 Blanshard. 386-8321.
LOCAL WELL ESTABLISHED office equipment firm require experienced sales representative to handle wide range of quality business machines. Permanent position for aggressive, responsible person. Fringe benefits. Good working conditions. Victoria Press Box 616.
STEREO SALESMAN FOR large downtown retail store. Must be neat, clean cut and aggressive. Starting salary $350-$450 per month, depending on experience. Send complete resume and references to Victoria Press Box 617.

WANTED IMMEDIATELY
Responsible man with 2-3 years credit finance experience. A solid future with long range security. A salary commensurate with qualifications. And untimited promotional possibilities. 384-9365.
SERVICE SALES CAREER OPportunity with large national office equipment company. If you are prepared to work conscientiously with a minimum of supervision and interested in a future, apply at 853 Yates Street.
TERRITORIES NOW AVAILABLE in Victoria and Saanich areas for Fuller Brush representatives. If your are interested in self-employment with earnings up to $8 an hour phone Kent Witham, 382-1024.
REQUIRE ONE CARPET AND flooring estimator; base salary plus good commission offered. Send resume including age, experience, and when available. Victoria Press Box 599.
LIFE INSURANCE SALESMAN required immediately, no previous experience necessary. Must be bondable. Excellent salary plus commission and fringe benefits. For appointment please call 388-6681.
WANTED: BARBER OR barber-stylist. The Baron Shop, 385-5213, 386-1874.

21 MALE HELP WANTED

BUILDING SUPERVISOR AND maintenance man required for 3-storey downtown office building. Duties include maintaining heating and electrical system as well as specific assigned duties. Please reply in writing giving resume of previous experience and salary to Victoria Press Box 546.

APPRENTICE OPPORTUNITY
To learn the retail meat trade. Applicant must be smart and clean cut able to meet the public and absorb a thorough training that will be offered to the right person. Just left school preferred. Apply at once in own handwriting to Victoria Press, Box 615.

SALARIED POSITION
Cantin's Moving and Storage Limited require Manager for Port Hardy Branch. Please send applications to General Manager, 589 No. 3 Rd., Richmond, B.C.

25 MALE OR FEMALE HELP WANTED

ADVERTISEMENTS IN THIS CLASSIFICATION MUST COMPLY WITH THE BRITISH COLUMBIA HUMAN RIGHTS ACT SEE COLUMN 1

CAPITAL REGIONAL DISTRICT
PLANNING ASSISTANT I
SALARY RANGE — $692.00-$841.00 PER MONTH (1972 SCALE)
This is a technical position involving a variety of drafting assignments in the preparation of rough and-or finished planning drawings.
Duties involve all phases of maintaining official zoning and land-use maps and plotting legal descriptions from Land Registry Office plans. Will be required to prepare sketches, drawings, graphs and maps for all aspects of Regional Planning.
Should be skilled in the use of drafting machine, lettering guides, planimeter etc. Should have a working knowledge of Land Registry and legal mapping systems.
Applicants should have high school graduation or equivalent, supplemented by courses in mathematics and drafting, and not less than 3 years experience in a responsible drafting position preferably in the Municipal or Regional field. A combination of related formal training and experience would be acceptable.
Typed written applications detailing education, work history, experience and telephone number will be received by the undersigned up to 4:30 P.M. on Friday, January 12th, 1973.
Assistant Secretary-Treasurer
Capital Regional District
P.O. Box 1000
Victoria, B.C.

STEP UP TO A BETTER FUTURE
Do you want financial security and independence? Let me show you how you can earn thousands of dollars selling Real Estate. An interview today could change your entire future. If selected you will be given complete on-the-job training in a program which is considered one of the best in the Real Estate industry. It includes field work, study courses, as well as formal schooling. Through this program men and women without any prior experience have become successful sales people. For further information and an interview call Eric Saffer, recruiting and sales training manager, Homefinders Wall and Redekop Realty Ltd., 1820 Blanshard Street, 386-8321.

RESIDENT CARETAKERS
Wanted hard working couple for full time position — responsible for cleaning and maintenance, including grounds, of large apartment building — capable of relieving managers occasionally.
Write giving age, experience and present earnings. Victoria Press Box 594.

LICENSED REALTORS
At Douglas Realty it is important that each of our sales staff makes a good living. Our pie is the same size as all others, but with a talented staff we can serve bigger slices. To insure this, we offer you a commission scale starting at 70% graduating to 90% in easy stages, and still provide all the facilities and support that you would expect from a sincere, experienced management. Let's face it, pay day is only what you take home. Give yourself a raise and phone me now.
J. C. (Jack) WALDRON
Real Estate Manager
Douglas Realty
385-8784

A BETTER LIFE
A good, secure future can be yours. Our firm combines hard work with a sincere wish to serve the public. We can, and will help you make a better than average income. Our program includes regular tutoring while studying, and organized assistance in the field when studies are completed. Be sure to check our commission split and numerous benefits before you make a decision. For a confidential interview call 388-6231, Island Pacific Realty Ltd., 3200 Quadra St.
SELL GUARANTEED SELF ADhesive labels, in rolls, to supermarkets, bakeries, stores, etc. Anywhere full time, part time, sideline. Top commissions advanced. Complete line ad specialties, calendars, decals, pens, etc. New competitive catalogue available. Write today — Sales-manager, Alexander

28 FEMALE HELP WANTED

LADIES
WHY DON'T YOU
BECOME A
PROFESSIONAL
REALTOR

It's a high income field where a woman is in her glory. The demand for real estate services is at a peak, and the opportunities are unlimited . . . Start the real estate course today without interrupting your regular work or home duties. You may be pleasantly surprised how easy real estate can be with the right company. Just for fun call me now, my number is 386-8321. Eric Saffer, Director of personnel, Homefinders—Wall and Redekop Realty Ltd., 1820 Blanshard St., Victoria.

SMALL PRIVATE HOSPITAL requires graduate nurse for night duty, 5 nights week. Permanent position. 383-9011.

EXPERIENCED GENERAL help wanted, 7 a.m.-11 a.m., Monday-Friday at Oak Bay Newport Guest House, 598-3812 or 598-4445.

SITTERS FOR CASUAL DAY work. Bondable. Victoria Babysitting Agency, 384-3243.

BABYSITTER REQUIRED FOR after school till 5:30. Cedar Hill area. 383-6296.

LEGAL STENOGRAPHER WITH real estate experience required. 385-8741.

GENTLEMEN REQUIRES LIVE in housekeeper, light duties. 477-2325.

EXPERIENCED WAITRESS. Apply in person, Melrose Cafe, 622 Yates Street.

COMPANION HOUSEKEEPER for elderly lady, to live in. Phone 382-1696.

EXPERIENCED CHAMBERMAID for steady full time work. Phone 386-1312, Queen Victoria Inn.

EXPERIENCED BANK TELLER wanted immediately. Please phone Mrs. Palos, 386-1457.

FULL OR PART-TIME STABLE help, female, live-out. Victoria Press Box 579.

LICENCED PRACTICAL NURSE for 3 afternoons per week. Apply in person at 336 Simcoe St.

WOMAN FOR GENERAL HOUSEkeeping, live in, good home. 592-2230.

SITTER MY HOME ESQUIMALT area phone after 5 386-3047.

EXPERIENCED BANK CLERK required. 386-3284.

EXPERIENCED BOOKKEEPER, 4 hours daily, 385-7654.

29 SITUATIONS WANTED MALE

BUILD-REPAIR-REMODEL. Alterations, renovations, additions. Residential commercial. Design. Consulting. Winter rates. 386-9930.

ODD JOBS, ROCK WORK, brickwork, cement, landscaping, hauling, gutters cleaned and repaired. 479-7955.

CARPENTER, 20 YEARS EXPERience. Repairs, alterations, additions. 477-3758.

"PAINTER" Clean tradesman, big or small jobs, interior. 477-2555, 592-9520.

INTERIOR PAINTING, LIGHT hauling. Work guaranteed. 385-6042 or 656-4383.

HOME INSULATING, REMODelling, build fences. Reasonable. Estimates. Jim Frenette, 386-7852.

DUTCH GARDENER. CLEANups, digging, pruning, evergreen clipping. 385-6601.

CASUAL WORK AND PAINTING. General handyman, 383-8011.

MAN 33, SEEKS WORK OF ANY kind. Painting etc. 383-0717.

COMPLETE DRYWALL APPLIcation etc. 598-3146.

30 SITUATIONS WANTED FEMALE

WOMAN DRIVER WANTS PART time driving job, Monday-Friday, daytime only. Can drive truck or car. 478-3872.

34 SITUATIONS WANTED MALE OR FEMALE

POSITIONS OF APPROXImately 75 different types are needed by students of Camosun College. 592-9321 Mon.-Friday, 12:30-1:30 p.m.

HUSBAND AND WIFE TEAM wishes general office cleaning. Experienced. 383-4573.

32 TRADE SCHOOLS

TRAINING FOR JOBS
IBM Keypunch
Computer Programming
N.C.R. Machine Accounting
For appointment phone McKay Career Training. 384-0912.

33 BANDS, MUSICIANS AND ORCHESTRAS

WORKING COUNTRY ROCK group, needs experienced drummer with vocal ability. 656-3818.

MUSICAL COMBO, OR PIANO solo available for weddings, dances. 384-3704.

ZEALOUS ORGANIST NEEDED for progressive Rock. 592-9381, Paul.

MUSICAL COMBO, OR PIANO solo available for weddings, dances. 384-3704.

WEDDINGS SPECIALIZED music by J.G.A., 478-2468.

36 BUSINESS SERVICES AND DIRECTORY

Accounting Service

ACCOUNTING, INCOME TAX, auditing, and business services. Up to date personalized service to small and large businesses by specialists, all work guaranteed.
SIMKIN ACCOUNTING SERVICE
31A Cadillac Building
386-7074

ROBERT L. HENSHAW, PUBLIC Accountant. United States Income Tax a specialty. 1949-B Sooke Road, Colwood. 478-8347, 388-4656.

Books

POOR RICHARD'S USED BOOKS
Bought — Sold — Exchanged
923 Fort. 384-4411, 106 W. Burnside

Carpenters

RENOVATION CONSULTANTS. For the erection or repair of a single wall to the complete remodelling of your home. Free estimates and financing. 592-7122.

CAN GIVE PROMPT SERVICE — for home owner — repairs or for that extra room. Cabinets and finishing a specialty. 20 years in business. 388-6193.

ADDITIONS, RENOVATIONS etc. Expert workmanship at reasonable rates. Free estimates. 478-7973, 9 a.m.-6 p.m.

D. A. SMITH
Remodelling, renovations or general repairs. Free estimates. 386-8002.

MANY COST SAVING IDEAS — Remodelling, repairs, new construction. Len Grover, 478-7674.

FROM BASEMENT TO ATTIC, one call does it all. Howard, 385-2943.

QUALITY WORK AT REASONable rates. Additions, renovations Estimates, plans. Glover, 656-3745.

G. C. LUNEY
Alterations, repairs, additions, Estimates 477-2470 after 6

RENOVATIONS, ADDITIONS, framing, finishing, cabinets. By hour or contract. 478-6267.

SMALL JOBS MY SPECIALTY Howie 478-4705, 478-2633

RENOVATING, FRAMING, ADDItions. Estimates. 479-6980 after 6.

REPAIRS, ALTERATIONS, INSUlation, additions. 477-8543.

ALL WOODWORK, PROFESsional. Call Alex. 385-7117.

Carpets and Linoleum

CARPET TREND
Carpeting and linos all types sold and installed for less
185 Langford 386-7501

EMPIRE FLOORS. COMMERcial, residential installations. All work guaranteed. 386-9751, 384-3389.

PARKER JOHNSTON LTD.
1814 Broad Street 382-9181

36 BUSINESS SERVICES AND DIRECTORY

Carpets and Linoleum

DENSE NYLON MINI-SHAG
5—two-tone decorator colors
REDUCED TO $7.95 SQ. YD.
HOURIGAN'S
CARPETS AND LINOS LTD.
715 PANDORA AVE. 386-2401

Carpet Cleaning

STEAM MASTER CARPET CLEANERS
493 D BURNSIDE RD.
'JANUARY SPECIAL'
5'x7' carpet $3.85
9'x12' $11.88
9'x16' $15.84
Free estimates on wall-to-wall carpeting in home or office. 382-4834.

RELIABLE CLEANING SERvice. Dry foam method. Satisfaction guaranteed. 383-0122

NEW WAY RUG AND UPHOLstery cleaner. Dry foam method. 385-7479.

Cement

WEST COAST CEMENT
Floors, carports, sidewalks
Cement sawing
388-6960

GERDA CEMENT FINISHING basements, sidewalks, retaining walls, etc. 479-4756.

DRAINS — CEMENT — SEWERS
384-8306 Frank Palitano 383-3495

Cleanup Service

NO CHARGE AND UP
Two young responsible men, have large truck. Basement, attics, composts, etc. Very reasonable. Bob's, 386-2451 anytime.

SERVEWELL SERVICES
DROP-A-BOX
You fill it, or 1-ton or 3-ton truck. Rick O'Dell, 384-6111, 479-2858.

A. G. PERSONAL CLEAN UP All rubbish and Christmas trees hauled away. Reasonable. 388-5717 anytime. 479-4067, after 6.

MAN WITH SMALL PICKUP available now for any type of odd jobs. You only pay what you think the job is worth. 478-7413 anytime.

MAN WITH 2-TON TRUCK WILL do clean up of basements and property. Also pickup and delivery. 384-9745.

PROMPT AND EFFICIENT. Cleaning yards, hauling debris. Call Larry, 388-6373; after 5, 382-4627.

EXPERIENCED HANDYMAN available, no job too small, reasonable. 382-8010.

IMMEIDATE CLEAN-UP SERvice. Large truck. Reasonable. 384-1755, 386-7225.

MAN WITH PICKUP, SMALL clean-ups, anytime. 478-7908.

Contractors

SIMPSONS-SEARS
CITATION
KITCHEN CABINETS
Let our planning and design experts plan your "Dream Kitchen" Superbly crafted cabinets in luxurious hardwood finishes. Phone for free no-obligation estimate. When you remodel rely on the experts at
SIMPSONS-SEARS
388-9111

FEATURE KITCHEN AND Home Improvement Centre
2610 DOUGLAS ST.
PHONE 385-4921
KITCHEN AND REMODELING EXPERTS

DAVID TAYLOR
CONSTRUCTION 384-2565
A completely specialized service. — New construction — remodelling highly experienced in draughting and design. Victoria-Gulf Islands.

WILL DO WORK ANYWHERE, Vancouver Island and Gulf Islands area. Complete service, new construction, remodelling, drafting and design. Phone anytime, Mr. Taylor, 384-2565, collect.

RENOVATION CONSULTANTS
Design
Remodelling
Co-ordination
592-7122

WHEATON CONSTRUCTION LTD.
Design, Build and Renovate
382-2159

WE SPECIALIZE IN HOME REpairs, renovations, garages, etc. Expert workmanship. Reasonable rates. Free Estimates 598-1241.

W. CAMPBELL LTD.
General Contractors
Building Consultants 479-3901

FRAMING, RENOVATIONS, ADditions, kitchens and repairs. Phone Alright Builders, 479-1160.

FRAMING, FINISHING, ALTERations, kitchen cabinets. 388-5639.

FARMER CONSTRUCTION
Design — Renovations
388-5121

RENOVATIONS, CARPORTS AND garages built to suit. 388-9616, 5-6 p.m.

Delivery and Transfer

MAN WITH 2 TON TRUCK available for contract delivery and pickup, 479-8021.

Drain Tile Service

BASEMENT WET? FLOODED? Drain tile plugged? Gutters finished? 598-1611.

Dressmaking

BRIDAL RENTALS, COSTUMES, formals, dressmaking. 28 Burnside N 385-1542 Fashion Craft Shop.

HEATHER'S DRESSMAKING. Reasonable rates and satisfaction guaranteed. Phone 385-5479.

Drywall

BOARDING, TAPING, TEXTURing. All phases of drywall completion. Call Don, 478-4689.

PACIFIC DRYWALL CO. PHONE 383-7820 anytime.

Electrical Contractors

RESIDENTIAL REWIRING. Electric heating, appliances installed. Hydro financing.
BUCKLE ELECTRIC
479-3941 385-8082

J and H ELECTRIC
Rewiring, electric heating, appliance connection. 17 years experience. Free estimates.
479-3222

McCOY ELECTRIC
New and Older Homes
Rewiring Expert—Electric Heating
386-0822 or 477-6715 Eves.

OLDER HOMES REWIRED—NO down payment. We finance through B.C. Hydro Plan.
EDDY'S ELECTRIC — 385-7666

Fencing

CHAIN LINK FENCING
— Free Estimates —
SIMPSONS-SEARS
388-9111

CHAIN LINK FENCING
D.D.P. ENTERPRISES—385-1512

Screen block—Chain link—Wood
PACIFIC FENCING, 592-4161

Flooring and Sanding

JIM DUNCAN
Floor sanding and refinishing, exp. 386-1509 anytime.

Furniture Refinishing

BEDROOM-DINING ROOM suites, Pianos. 383-5521, Alpha Finishers Ltd., Eves., 385-3519.

QUALITY FURNITURE REfinishing. Work guaranteed. Reasonable. 383-0476.

Gardening

LICENSED GARDENER
Clean-up, pruning, etc.
Gardening by contract
G. BARTA 479-3900

EXPERIENCED GARDENER for gardening and yard cleanup. Phone 592-6188.

"ENGLISH GARDENER"
Year-round maintenance, 20-years experience. 383-6692.

FRANK'S GENERAL GARDENing and pruning, 477-6661

Gutter Cleaning and Repairs

GUTTERING
Use our 20-year guaranteed white aluminum guttering.
SIMPSONS-SEARS
388-9111

YOUR HEALTH: Dr. Walter Alvarez

Disturbances in Body Chemistry

I just read that the illustrious two-time Nobel prize winner, Dr. Linus Pauling has said that there are at least 40 or 50 essential nutrients and perhaps 50,000 enzymes (chemicals that make certain processes possible) in the human body.

Typical of a disease caused by a disturbance of the body chemistry is diabetes, which is due to the lack of a chemical called insulin. Insulin is necessary if we human beings are to utilize sugar properly. Another disturbance of body chemistry is called gout, which comes from the inability of a body to get rid of uric acid.

Today, more and more psychiatrists are coming to believe that a mental disease such as schizophrenia or severe depression, can also be due to the lack of some chemical, or perhaps to the presence of some harmful chemical. Obviously, if a mental disease is due to some chemical abnormality, psychotherapy will not be of much use, so long as the abnormality remains uncorrected.

Pellagra is an illustration of how a disturbance of body chemistry can affect the brain's function. Years ago, when I was young, many people, especially poor people in our southern states, and also in northern Spain and Italy, were mentally disturbed by pellagra, which also attacked the skin.

In the early 1900s, Joseph Goldberger of the U.S. Public Health Service showed that pellagra was produced by a defective diet, and it could be cured by the addition of niacin to the diet. Then, in 1937, Elvehjem showed that nicotinic acid would cure a pellagra-like disease called "black tongue" in dogs. Soon, with a better diet, the disease practically disappeared in America.

TV PROGRAM LISTINGS

EVENING

CBUT 2 Vancouver | KOMO—4 Seattle | KING—5 Seattle | CHEK—6 Victoria | KIRO—7 Seattle | CHAN—8 Vancouver | KCTS—9 Seattle | KTNT—11 Tacoma | KVOS—12 Bellingham | KTVW—13 Tacoma

6 p.m.
2—Klahanie
4—News
5—News
6—News
7—News
8—News
9—Hodgepodge Lodge
11—Jeannie
12—To Tell the Truth
13—Virginian

6:30 p.m.
2—Hourglass
4—News
5—News
6—News
7—News
8—News
9—Legacy
11—That Girl
12—News
13—Virginian

7 p.m.
2—Hourglass
4—To Tell the Truth
5—Truth or Consequences
6—Room 222
7—Audubon Theatre
8—Doris Day
9—Minorities
10—Ladies First
11—Eddie's Father
12—Movie: Five Weeks in a Balloon
13—Movie: Bonieur Tristesse

7:30 p.m.
2—Irish Rovers
4—Wait for Father
5—Parent Game
6—Adam-12
7—Special: Joe's Heart
8—Rollin'
9—Beautiful Machine
10—Ladies First continued
11—Dragnet
12—Movie continued
13—Movie continued

8 p.m.
2—Partridge Family
4—Rookies
5—Laugh-In
6—Partridge Family
7—Gunsmoke
8—Odd Couple
9—Special of the Week
10—Project Travel
11—Perry Mason
12—Movie continued
13—Movie continued

8:30 p.m.
2—Cannon
4—Rookies
5—Laugh-In continued
6—Cannon
7—Gunsmoke continued
8—Medical Centre
9—Special continued
10—Nature's Best
11—Perry Mason
12—Movie continued
13—Movie continued

9 p.m.
2—Cannon continued
4—Movie: Five-Card Stud
5—Movie: To Set This Town on Fire
6—Cannon continued
7—Here's Lucy
8—Medical Centre continued
9—The American River
10—Junior Chamber Forum
11—Merv Griffin
12—Here's Lucy
13—Wrestling

9:30 p.m.
2—This Is the Law
4—Movie continued
5—Movie continued
6—This Is the Law
7—Doris Day
8—Pig 'n' Whistle
9—Scattered Showers
10—Junior Chamber Forum
11—Merv Griffin
12—That Girl
13—Wrestling

10 p.m.
2—Nature of Things
4—Movie continued
5—Movie continued
6—Nature of Things
7—CBS News Special
8—Ironside
9—Scattered Showers
11—News
12—Nixon Special
13—Man in a Suitcase

10:30 p.m.
2—Man Alive
4—Movie continued
5—Movie continued
6—Man Alive
7—Special continued
8—Ironside continued
11—News
12—Special continued
13—Man in a Suitcase

11 p.m.
2—News
4—News
5—News
6—News
7—News
8—News
11—Untouchables
12—Rifleman
13—Movie: Dawn at Socorro

11:30 p.m.
2—Movie: Sister Kenny (11:50)
4—Jack Paar
5—Johnny Carson
6—News
7—Movie: Five-Man Army
8—News
11—Untouchables
12—Movie: Five-Man Army
13—Movie continued

12 Midnight
2—Movie continued
4—Paar continued
5—Carson continued
6—Movie continued
7—Avengers (1:30)
8—Movie continued
12—Movie continued
13—Movie: Temptation (12:45)

12:30 a.m.
2—Movie continued
4—Paar continued
5—Carson continued
6—Movie continued
7—Avengers (1:30)
8—Movie continued
12—Movie continued
13—Movie continued

ALL TIMES ARE LOCAL

CHANNELS RESERVE RIGHT TO MAKE LAST-MINUTE CHANGES

EARLY TUESDAY

8 a.m.
4—It's Your Bet
5—Today
6—Canada A.M.
7—J. P. Patches
8—Canada A.M.
12—Frisky Frolics

8:30 a.m.
4—This Morning
5—Today
6—Good Morning
7—Captain Kangaroo
8—Good Morning
12—Captain Kangaroo

9 a.m.
4—This Morning
5—Dinah's Place
6—Yoga
7—News
8—Yoga
9—Sounds: Spanish
11—Garner Ted Armstrong
12—Jokers Wild
13—Three Stooges; Joyce Brothers

9:30 a.m.
2—Mr. Dressup
4—Movie: Shadow in the Sky
5—Concentration
6—Mr. Dressup
7—News
8—Trouble with Tracy
9—Work: Art Starts
11—Price is Right
12—Price is Right
13—Project 13

10 a.m.
2—Canadian schools
4—Movie continued
5—Sale of the Century
6—Canadian Schools
7—Gambit
8—Eye Bet
9—Electric Company
11—Jack LaLanne
12—Gambit
13—Project 13

10:30 a.m.
2—Giant; Chez Helene
4—Movie continued
5—Hollywood Squares
6—Giant; Chez Helene
7—Love of Life
8—Family Affair
9—Art Cart; Music
11—New Zoo Revue
12—Love of Life
13—Project 13

11 a.m.
2—Sesame Street
4—Not for Women Only
5—Jeopardy
6—Ed Allen
7—Where the Heart Is
8—Jean Cannem
9—All About You; Music
11—Romper Room
12—Where the Heart Is
13—Stump the Stars

11:30 a.m.
2—Sesame Street
4—Bewitched
5—Who, What or Where
6—Hogan's Heroes
7—Search for Tomorrow
8—Sewing (11:45)
9—Sesame Street
11—Romper Room
12—Search for Tomorrow
13—Joanne Carson's VIPs

12 noon
2—Luncheon Date
4—Password
5—Take Time
6—Noon Show
7—News
8—News; Pete's Place
9—Sesame Street
11—Three on a Match
12—Merv Griffin
13—Movie: Square Jungle

12:30 p.m.
2—Luncheon Date
4—Split Second
5—Take Time
6—Noon Show; Movie: Hound of the Baskervilles (12:45)
7—As The World Turns
8—Pete's Place; Movie: Hound of the Baskervilles (12:45)
9—Minorities
11—I Love Lucy
12—Merv Griffin
13—Movie continued

11 p.m.
2—Bob Switzer
4—All My Children
5—Doctors
6—Movie continued
7—Guiding Light
8—Movie continued
9—Music Lessons
11—Galloping Gourmet
12—Merv Griffin
13—Movie continued

1:30 p.m.
2—Audubon Wildlife
4—Let's Make a Deal
5—Another World
6—Movie continued
7—Edge of Night
8—Movie continued
9—Worlds; Spanish
11—The Saint
12—That Girl
13—Movie continued

2 p.m.
2—Galloping Gourmet
4—Newlywed Game
5—Return To Peyton Place
6—Movie continued
7—Many Splendored Thing
8—Movie continued
9—Images; Others
11—Saint continued
12—Many Splendored Thing
13—Fugitive

2:30 p.m.
2—Coronation Street
4—Dating Game
5—Somerset
6—Victoria Scene
7—Secret Storm
8—Somerset
9—ripples
11—Don St. Thomas
12—Secret Storm
13—Fugitive

3 p.m.
2—Take 30
4—General Hospital
5—Days of Our Lives
6—Take 30
7—Family Affair
8—Another World
9—Hatha Yoga
11—What's My Line?
12—It's Your Bet
13—F-Troop

:30 p.m.
2—Edge or Night
4—One Life to Live
5—Movie: Who's Been Sleeping in My Bed?
6—Edge of Night
7—Green Acres
8—What's the Good Word?
9—Schools Without Failure
11—Brakeman Bill
12—What's My Line?
13—Cartoons

4 p.m.
2—Family Court
4—Love, American Style
5—Movie continued
6—Family Court
7—Movie: Beach Party
8—Anything You Can Do
9—Sesame Street
11—Flintstones
12—Funorama
13—Cartoons

4:30 p.m.
2—Drop-In
4—Ponderosa
5—Movie continued
6—Drop-In
7—Flintstones
8—Sesame Street
11—Underdog
12—Hardy Boys
13—Superman

5 p.m.
2—Alphabet Soup
4—Ponderosa continued
5—Movie continued
6—Beat the Clock
7—Movie continued
8—Beat the Clock
9—Mister Rogers
11—Gilligan's Island
My Favorite Martian
13—Ghost and Mrs. Muir

5:30 p.m.
2—Get Smart
4—News
5—News
6—News
7—Movie continued
8—Hogan's Heroes
9—Electric Company
11—Beverly Hillbillies
12—Truth or Consequences
13—Virginian

RADIO LOG

AM Stations—Victoria: CJVI, 900; CFAX, 1070; CKDA, 1220; Vancouver: CJOR, 600; CBU, 690; CKNX, 980; CKWX, 1130; CHQM, 1320; CKVN, 1410. Seattle: KIRO, 710; KOMO, 1000; KING, 1090. Bellingham: KARI, 550. Port Angeles: KONP, 1450.

FM Stations—Victoria: CFMS, 98.5; Vancouver: CKLG, 96.3; CFQM, 103.5; CBC, 105.7; CBUF, 97.7 (French—6 a.m. to 1 a.m.). Seattle: KLXI, 95.7; KLSN, 96.5; KING, 98.1; KIRO, 100.7; KETO, 101.5. Tacoma: KTNT, 93.7; KLAY, 106. Edmonds: KBIQ, 105.3. Bellingham: KERI, 104.3.

Most stations broadcast news bulletins on the hour and on the half-hour at early morning and evening peak periods.

Major Newscasts: CBC-FM, 7 a.m.: BBC News, Monday to Saturday; National news: CFAX, CKDA and CJVI, 8 a.m., 12 noon (noon report), 5:30 p.m. (news hour); Saturday and Sunday, 8 a.m., 12:30 p.m., 6 p.m. and 10 p.m.

TIMES GOOD MUSIC HOUR

8 P.M. — CJVI

Porgy and Bess — Gershwin; Younger than Springtime — South Pacific, Mario Lanza; Call Me Fool, Mario Lanza; This Land, Mario Lanza; An American in Paris; The Toast of New Orleans, Mario Lanza; The Bayou Lullaby, Mario Lanza.

DENNIS THE MENACE



CROSSWORD by Eugene Sheffer

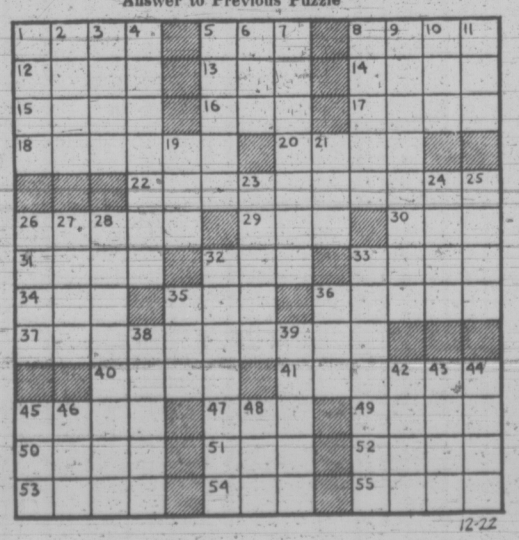
ACROSS
1. Vessel
5. Shem's brother
8. Small cow
12. Mother of Apollo
13. Australian bird
14. Large lake
15. God of war
16. Cover
17. Legal claim
18. Entrance
20. Healthy
22. Absolved
26. Free (Fr.)
29. India, for one
30. Fasten
31. Presently
32. Affirmative
33. Rabbit
34. Through
35. Pouch
36. Optical maser
37. Heroic verse
40. Motion picture
41. Wanderers
45. Drill
47. Greek letter
49. Medicinal plant
50. Wide-mouthed jar
51. Switch
52. Miss Hayworth
53. Golf mound
54. Perceive
55. Arlene—

DOWN
1. Strike
2. — and Leander
3. Roman highway
4. Back door
5. A greeting
6. Friend (Fr.)
7. Coots
8. Part of Greek temple
9. Short operatic melodies
10. Falsehood
11. Marsh
19. Woodsman's tool
21. Sacred vessel
23. Female relative
24. Ireland
25. Graceful animal
26. Scandinavian Mongoloid
27. Arrow poison
28. Book and movie
32. Whines
33. Eastern University
35. Girl of song
36. Constellation
38. Rows
39. Barter
42. Charles Lamb
43. Actress Lillian
44. Aquatic mammal
45. Wager
46. Be in debt
48. Digit

Average time of solution: 25 min.

S	P	A		P	E	L	T		S	H	O	W
C	A	P		R	O	A	R		T	U	N	A
O	R	E		E	S	C	A	P	A	D	E	S
W	A	X	E	D		P	U	G				
		R	I	C	H		P	E	D	A	L	
M	A	N	A	C	L	E	D		D	A	C	E
T	I	T	O		T	A	L	O	N		L	E	T
L	O	S	T		M	O	R	A	L	I	S	T
O	P	E	R	A		T	A	R	E			
			A	S	K		R	A	Z	E	S	
M	A	N	C	H	U	R	I	A		U	R	I
A	L	O	E		R	E	N	T		L	O	T
N	E	W	S		T	I	N	E		U	S	E

Answer to Previous Puzzle



12-22

DRIVE-IN

FREE P

LARGE S
of NEW and U
From
with autom
from

BERNIE PO
382-9542

YOUR-O
MUSIC
Instruments —
instruments —
Classical and
Complete R
School Ba
"everythin
HALL-FAIR
CENTRE
Open Frid
728 Fort St.

PI
Large selectio
and spinet
spanish oak,
colonial, priced

SCOTT PIAN
612 FORT

VICTORIA SO
All Ampeg equi
comes with a L
ANTEE and the
workshop run b
don't be buffalo
see us and get t
a fair price.
1315 Government

5 O
New guitars sup
$39 ea, also 2
ea., used amps fr
GLEESC
Home of the
Or
707 FORT

KIMBALL
(World's easies
GULBRANS
(featuring piano
SEE THE
Music book
PARAG
Hillside Shopping

KUSTOM LEAD
RMS; 4 channe
verb and wah-w
to, plus speake
tec's, $1450
478-1338.

S
Many fire dam
available. Yam
from $79.95.
TALISMAN A
939 Yates St.

HAMMO
Now enroll
We also se
HAMMO
Studios at McL
3400 Douglas

NELSON'S M
Sales - Servi
1320 Broad St

GRETCH COU
man and or G
amp with fuzz,
6 p.m.

USED THOM
ORGAN,
REGINA
1517 Quadra

WURLITZE
cellent condition
firm. 385-3785,
ends.

TR
1970 Norton 750
Paiste, etc. O
5:30-6:30.

AQUARI
Sales—Serv
386-9922

PIANO,
upright, modern
$395. 656-4346.

ELECTRIC GU
hollow body,
477-2686.

L-122 HA
Model 142, Lest
after 4 p.m.

MODERN SMA
bert model. Wa
Woodwards May

PEDAL ST
SOFT SO
2031 OAK BAY

GUITAR, ITAL
2 pick-up, $190.
652-2054.

PIANO TUNER
NORMAN DUC

SENDER JAG
condition. Phon

36 BUSINESS SERVICES AND DIRECTORY

Gutter Cleaning and Repairs

— SKYLINE —
Seamless Metal Gutters Ltd.
Aluminum 5" continuous gutters.
Free estimates 382-8807

GUTTERS, ROOFING, FURnaces, chimney service. G. W. Canfral Home Service. 382-0511.

Landscaping

BARKER LANDSCAPING
Lawn and shrub specialists. Professional stone masonry for walls, steps, patios, fireplaces, etc. Free estimates. Terms. 382-8323.

SALEM GROWERS LTD.
652-2973 652-3318

Masonry

FREE ESTIMATES. DO YOUR rumpus room fireplace now or rebuild your old fireplace. Lower prices. Custom design to suit your taste. Phone R. Palma Masonry, 383-2723.

VIC AND MARTENS' STONE MASONS
Everything in the line of stone work. Reasonable rates. Workmanship guaranteed. 383-7461.

SANTOS MASONRY, 21 YEARS experience, fireplaces, blocks, rock, slate, tile, reasonable, 386-0234.

PROFESSIONAL GUARANTEED general masonry work. Rock facing, retaining walls, bricks, blocks, 384-9565.

FIREPLACES AND REPAIRS, tile, slate, marble, brick and stone work. Sickes Masonry, 479-7348.

STONE MASON. J. CRAVEIRO. 386-9195.

FIREPLACES, CHIMNEYS AND repairs. Don Henson, 478-1557.

BENITO BROS. MASONRY AND stone work. Reasonable. 477-4434.

Moving

FAIRCO MOVERS—SPECIALIZing in small moves. Reasonable and dependable. 384-3434.

Painters and Decorators

CLARK AND PATTISON PAINTING CONTRACTORS LTD.
Brush or spray. Paperhangers Texture and vinyl work. Will do all or part of any job. Paint store, BAPCO, GENERAL and PRATT AND LAMBERT paints, and rentals of all painters' equipment. Terms if desired. Phone 384-0443, 760 Bay St.

ISLAND DECORATORS
Painters Paperhangers
Spray Painters
Plaster Repairs
Convenient Time Payments
383-3059 Eves. 382-1479

BROTHERS PAINTING AND DECORATING
Free appraisals, color consultant. All types of painting. All types of repairs. Commercial, farm, residential. Lowest rates. Terms. Work guaranteed. 383-8112.

TED HILL-TOUT
A complete decorating service, interior and exterior — spray or brush — papering — store — terms. For careful work at reasonable prices, please call 598-4012.

RENOVATION CONSULTANTS
Experienced decorators who will advise and co-ordinate all your interior and exterior painting. Free estimates and financing available. 592-7122.

WEBB AND SON
384-6827 — Paperhanging, painting Quick, clear, reliable. First-class workmanship. 30 years' experience Victoria. Terms if desired.

PAINTING AND DECORATING
Reasonable rates. Satisfaction guaranteed. Terms. 382-7885, 479-2473.

PAINTING — PAPERHANGING. Plaster repairs. Professional. Call Alex, 385-7117.

HANDYMAN
Also experienced Painters. By contract or hour. 383-9730.

SCANDINAVIAN
Painters and Decorators. 382-0713

PAPER HANGING, PAINTING. Tommy Harker, 383-3474

PAINTING, $3.50 PER HOUR. Phone 478-8193.

Plasterers

FRED BLANCHARD AND SONS
Plaster, stucco, drywall
Repairs our speciality
656-3638 656-4556

STUCCO, DRYWALL AND IMITAtion granite stone. Commercial and residential. Stan Olson, 383-0897 after 5 p.m.

COLEMAN PLASTERING LTD. Quality work, keen prices. Free estimates for stuccoing your older house. Ph 598-3433.

STUCCOING, PLASTERING Alterations. Reasonable. 479-4779

Plumbing and Heating

S. H. BROWN
Repairs—Remodelling—New Work
479-5641 4051 Wilkinson

Roofing and Siding

SIMPSONS-SEARS
ASPHALT SHINGLES
Supplied — Installed
Ask about our exclusive heavy duty 250-lb. Superlock.
SIMPSONS-SEARS
For Free Estimate Call
388-9111, Local 264

PARKER JOHNSTON LTD.
1314 BROAD STREET, 382-9181
"Roofing Victoria Since 1935"

COMPLETE CHIMNEY SERVICE. Roofs and gutters. General repairs. 24 hour service. 383-9730.

ROOF LEAKING? WANT TO REpair? Should renew? 598-1611.

Tree Service

DUTCH LANDSCAPERS
Complete tree service. Pruning fruit trees, trimming evergreens. Free estimates. 30 years' experience. 479-7474, 385-8566.

MT. VIEW TREE SERVICE
Everything in trees. Insured. 479-3873 or dial Operator for mobile telephone 2M10 or 2M34. Collect.

VICTORIA TREE SERVICE. Danger trees, pruning hedges, shrubs. Free estimates, insured. 382-6466.

Upholstery

DANISH UPHOLSTERY
Estimates — Delivery — Pickups FREE
Phone 652-1591 Anytime

38 TRAVEL

A. B. C.
ADVANCE BOOKING CHARTER with
WARDAIR CANADA LTD.
All new fare structure plus the full schedule of daily East or Westbound flights via Boeing 707 and 747 jets.

Non stop 1st class return flights to London, Amsterdam, Frankfurt and Copenhagen. Commencing April 2, 1973.
$249
FOUR SEASONS TRAVEL LTD.
For 7 years representing Wardair exclusively.
384-7108 212-620 View St.

WARDAIR
1973 CHARTERS
PHONE 386-2485
Charter Flight Consultants

Bring Your Relatives TO CANADA!
3, 4, 5 or 6 weeks non-stop jet flights. London-Vancouver return. Weekly departures from $192.
LEISURETIME TOURS
Box 483 386-6423

EASTER CHARTER FLIGHT
list to Europe and Hawaii.
BUDGET TRAVEL LTD.
641 JOHNSON 384-7121

39 PERSONALS

ALCOHOLICS ANONYMOUS
If you have a drinking problem and want to quit, phone 383-0415.

PREGNANT AND DISTRESSED? Birthright can help you. 384-1431.

39 PERSONALS

YOUNG, HARD WORKING WIDower, 31, one child, wishes to meet sincere, mature, responsible lady, 25-30 under 5 ft. 6 inches, 140 lbs. Child welcome, companionship. Object: Matrimony. Victoria Press Box 598.

IS THERE AN INTERESTING gentleman 60-75 who enjoys stimulating conversation, animals, music, outings, and wishes companionship of a lady in her 60's. Victoria Press, Box 584.

LONELY, ATTRACTIVE MAN, 49, financially secure — likes dancing, travel, etc. wishes companionship of 35-45 year old lady, under 5'6" and under 135 lbs. Victoria Press Box 607.

WOULD ANYBODY KNOWING the whereabouts of Josephine Paul please contact J. Sim at 479-7161 or call 382-5121 after 5 p.m. or weekends.

GENT WOULD LIKE TO MEET lady 35-45. Object companionship and outings. (Child welcome). Phone number please. Victoria Press, Box 610.

HANDSOME LONELY GRANDfather seeks female counterpart for friendship. Bridge, music, travel, sailing. Photo and phone please. Victoria Press, Box 596.

ATTRACTIVE COUPLE, 43 AND 37, would like to meet swingers around the same age. Discreet. Victoria Press, Box 609.

SINGLE ESTABLISHED YOUNG man 25, looking for companionship with attractive woman around same age. Victoria Press Box 525.

BIRTH CONTROL CLINIC
1947 Cook St.
Tuesday, 7:30-9:30 p.m.
Appointments, 385-3356

40 BUSINESS PERSONALS

PROFESSOR CARMAN, ESP AStologist, will help you solve any problems you have. Have several types of readings available: Card mind and spiritual. Also available for private party and social gatherings. 840 Craigflower, Apt. 11, 385-4078.

SINGLE, SEPARATED, DIVORCED
Are you having difficulty qualifying for a mortgage? Are you fed up with paying rent? Call Will Cotton at Bayshore Realty. No obligation. 388-6424 or 479-3876.

MADAME KIM, READER AND ADVISER. Card reading. Teacup reading. All readings are private and confidential. Phone for appointment, 383-3529.

VISITING VICTORIA? TRY A Waterbed at The Friendship Inn, 39 Gorge East. For reservations, 386-8335.

SEWING MACHINE PROBLEMS? Expert professional service. Any make, anytime. Free estimates. Mr. Rogers, 477-8126.

HAVE YOUR DAMAGED CHINA, crystal, porcelain repaired by Pauline at DART STUDIO, 2325 Belmont, 388-5834.

PROFESSIONAL COUNSELLING, family, marriage, other. Private home. Hours flexible. $15 per session. Mrs. Sewell M.S.W. 598-4359.

MRS. PAYN-JONES, TRANCE medium, questions answered, advice given. 386-3603.

HAVE YOUR HOROSCOPE PERsonally done. Accurate, confidential. Call Rosheen, 383-0405.

ACCURATE, BARBARA'S. TYPing my home, IBM selectric, perfection, first and foremost, 477-4434.

TAROT CARD READING. Please leave number with answering service. 592-4112.

BEAUTIFUL INDOOR POOL AND sauna, open to public, restricted basis. Queen Victoria Inn, 386-2812

BE SLIM THE BEAUTIFUL way. Phone Milady's, 385-3389.

HOW TO QUIT SMOKING?
SMOKE WATCHERS. 383-6914

VICTORIA HYPNOSIS CENTRE LTD., Ste. 101-645 Fort St. 388-9722.

42 EDUCATION

OLINDA NURSERY SCHOOL, 528 St. Charles Street has 2 openings mornings. Ages 3, 4 and 5. Learning through play to develop creativity and eagerness to learn and a good self-concept. Fully qualified staff. Phone Mrs. Chudyk, 384-0028.

TUTORING — PROFESSIONAL help by experienced teacher. French, Math, new and old method. 598-2331.

WE

65 BUILDING SUPPLIES

STEWART & HUDSON
Building Supply Centre
CEDAR SHAKES FOR SALE.
Phone 479-1750.

70 MUSICAL INSTRUMENTS

JANUARY CLEARANCE ON
PIANOS
Large selection of small size and spinet pianos, blackwood, walnut, mahogany, oak, contemporary, colonial, priced from $395.
Terms to Approved Credit
Open 9:30-5:30 Daily
Thurs. 9:30-6:30.
Or drive to
AQUARIUS MUSIC
Sales—Service—Instruction
1320 Broad St. 385-9728

71 MUSIC TEACHERS

PRIVATE LESSONS ON
most all musical instruments
HALL-FAIRFIELD MUSIC
CENTRE-LIMITED
1320 Broad St. 385-9728

NELSON'S MUSIC CENTRE
Sales - Service - Instruction
3400 Douglas 388-9122
Studios at McLAREN CENTRE

HAMMOND ORGAN
NOW AVAILABLE
We also service organs.
Now availing students.
HAMMOND ORGAN
STUDIOS
939 Yates St. 384-9222

TALISMAN MUSIC CENTRE
from $295.
Many fine damaged articles still available. Yamaki folk guitars

SALE
Many undeclared goodies
PLUS
SOUND SOURCE MUSIC
2250 Oak Bay 598-3514

DRIVE-IN MUSIC
FREE PARKING
LARGE SELECTION
of NEW used DOORS
Open-Monday Through Saturday
9:30-5:30
CHARGES — BUDGETS
386-3211
400 Gorge Rd. East

STEWART & HUDSON
A YARD OF GOOD LUMBER
CUBBON BUILDING SUPPLIES
2428 D FIR PLYWOOD
SANDED
¼" or 5/16" ROUGH
$5.50 $3.94
½" 4.99
⅝" 6.90
¾" 8.95
⅞" 9.44
1" 11.
4x8 D-A-T-S USED
We're cleaning them all out right now — some wood, some fibreglass. They've some handyman specials that are going for next to nothing too!
U-S-E-D-U-N-T-S
DI-S-C-O-U-N-T-S
Trailers, jets — Dinghys available at
ROW UPON ROW
There's extra special inducements right now on every model — and demos, vast savings!
All the colors
All the models
JANUARY
S-P-E-C-I-A-L
H-O-N-D-A
Were out for another record breaking year and volume sales are the only way!
C-H-R-Y-S-L-E-R
EEERY MODEL
AVAILABLE AT
D-I-S-C-O-U-N-T-S

72 YAMAHAS

on remaining
SAVE NOW
W-O-R-L-D
of
P-L-E-A-S-U-R-E
1972 HONDA 450, ELECTRIC start with just 4500 miles, one owner, m'nt condition, $895. De Pape Motors, 384-8035.
1972 HONDA 500, 4-CYLINDER, IN new condition, custom paint, electric start, only 3500 miles, $1295.
De Pape Motors, 384-8035.
Harley-Davidson — Honda
BROOKLANDS MOTORCYCLES
927 Fort 383-5926
VICTORIA MOTORCYCLE Sales
1551 Peer St. 382-7905
MONTESA — BULTACO
Sales and Service
SUZUKI MOTORCYCLES.
BEST DEALS AND SERVICE
FREDERICK MOTORS
616 Queens Ave. 383-0823
1971 HONDA 450, ELECTRIC start with just 4500 miles, one owner, m'nt condition, $895. De Pape Motors, 384-8035.
1972 HONDA 500, 4-CYLINDER, IN new condition, custom paint, electric start, only 3500 miles, $1295.
De Pape Motors, 384-8035.
Harley-Davidson — Honda
BROOKLANDS MOTORCYCLES
927 Fort 383-5926
VICTORIA MOTORCYCLE Sales
1551 Peer St. 382-7905
MONTESA — BULTACO
Sales and Service
MERCURY MARINE
OUTBOARDS
WE SERVICE WHAT WE SELL
4 H.P. TO 150 H.P.
EVINRUDE SALES
EZY-GLIDE TRAILERS
ALL BAY MARINA
1972 50 H.P. Elec.
Was $1280
NOW $1088
1972 65 H.P. elec.
REDUCED to $1260
LIMITED OFFER!!
FREE STORAGE
-IF YOU WISH-
SPECIAL
1972 50 H.P. Elec.
Was $1481
EEERY MODEL
AVAILABLE AT
D-I-S-C-O-U-N-T-S
Don't wait till spring
WINTER PRICING
W-O-R-L-D
of
P-L-E-A-S-U-R-E
1-2-3
Pearson
SALES
Sidney, B.C.
656-1138
Vacht Brokers
NATIONAL BOAT SALES
P-L-E-A-S-U-R-E
W-O-R-L-D
Pearson

125 PETS AND SUPPLIES

A HAPPY HOUSE-TRAINED German shepherd collie puppy for sale $20. 384-2338.

ALASKAN MALAMUTE PUPS. Snots. Females only. Well marked. 479-2790, 382-0432.

4½-MONTH-OLD CHOCOLATE brown cross Toy Terrier-Spaniel pup. Free to good home. 386-4109.

SHELTIE PUPS, 9 WEEKS, $85. Phone 385-0865 or 652-3595 after 5 p.m.

REGISTERED ENGLISH Cocker puppies, from English bloodlines. Has had shots. 479-3198.

LOVABLE 6-WEEK-OLD PUPs plus want good homes. Reasonable. 478-1192.

REGISTERED IRISH SETTER Pups with shots. Call 479-3570.

GOOD HOME WANTED FOR cute puppies. 86 Sims Ave.

REGISTERED FEMALE BOXER six months. 746-7456.

128 LIVESTOCK SUPPLIES AND EVENTS

MAINLAND TACK AND FEED 5481 Hamsterley Rd., Elk Lake Victoria, B.C. 658-5207

Lined horse blankets $ 17.95
Halters, from $ 2.45
Pony Western Saddles $ 59.50
Jumping saddles, from $ 84.50
Western saddles, from $110.00
Mineral supplement $ 3.25
Livestock Feed $ 10.95
Lee Jeans

LIVESTOCK WANTED
Top prices paid for beef, veal, lambs and pork. Live weight or rail dressed weight. 3 bonded buyers on call. Government inspection and grading. 479-3854. Glenwood Meat Packers, 350 Island Highway.

FOR SALE—FIR AND HEMLOCK SAWDUST AND SHAVINGS FOR BEDDING. 245-3277 LADYSMITH AFTER 6 P.M.

FULL OR PART-TIME STABLE help. Female. Live-out. Victoria Press Box 579.

CHESTNUT QUARTER HORSE mare, 5 years old, 15 hands, needs experienced rider. 656-1955.

130 HEAVY EQUIPMENT AND MACHINERY

HOPTO 200 SERIES BACKHOE with shovel bucket, both engines rebuilt, ready to make money for you. $7500 firm. Phone 748-8875, after 6 p.m.

1968 ENVOY EPIC 4-speed $895

1538 PONTIAC Parisienne 4 door, hardtop, V-8, power steering, power brakes $1585

1969 V.W. 9 passenger bus $2595

1968 V.W. station wagon $1395

1969 ENVOY 2-door sedan $995

1967 TOYOTA CROWN station wagon, V-8, automatic, power steering, Low mileage. Ex-tra clean. $1695

1964 CHEVROLET, V-8, automatic, $695

1964 FORD Falcon 2-door, 6 cylinder, automatic transmission $795

1967 SUNBEAM, automatic transmission $795

1966 CHEVELLE 4 door hardtop. V-8, automatic $1195

1967 CHEVROLET V-8 sedan $1495

1970 TOYOTA CROWN, 6 cylinder, automatic $2495

1969 METEOR MONTCALM 2-door hardtop, A.T., P.S., P.B., radio $2295

1972 PINTO 2 door, automatic, 2000, radio $2595

1972 CHEVROLET ½-ton pickup, 6 cylinder, 4-speed $2595

1971 TOYOTA HILUX ½-ton pickup. Low mileage. $1995

150 CARS FOR SALE

DATSUN — VOLVO
COLWOOD DIVISION
478-3622

1971 DATSUN 1200, radio, 22,000 miles. ONLY — $1595

1970 FORD TORINO 2 door hardtop, V-8, automatic, power steering, 16,000 miles, ONLY $1595

1967 MUSTANG hardtop, V-8, automatic

1972 DATSUN 1600, 2 door automatic transmission, radio.

1971 DATSUN pickup and canopy, radio only, 18,000 miles.

1969 FORD RANCHERO. Fully equipped, radio

1967 DATSUN 4 door, radio

1969 CHEVELLE V-8, automatic, low mileage.

1962 PONTIAC station wagon, V-8, automatic, radio

1966 TOYOTA 2 cylinder automatic, radio, 27,000 miles. A real beauty

1972 DATSUN 510 2 door sedan 4 speed, radio, red.

1969 VOLKSWAGEN, radio.

1971 CORTINA 4-speed, radio.

1971 DATSUN 1200, radio, Real clean, 6 cylinder automatic.

1961 COMET station wagon. Good runner, $95

1964 RAMBLER AMERICAN 330, 6 cylinder, rebuilt engine.

1967 DATSUN pickup. One owner, 48,000 miles.

1964 DODGE, 4-door sedan. Fully equipped, V-8, automatic, power steering, power brakes, 36,000 miles. ONLY $1595

1969 VOLKSWAGEN, radio. Fully equipped, sunroof, AM-FM radio, 2 snow tires, 2 sets of wheels, 1 year old engine, 1 owner, 30,000 miles. Must be seen to be appreciated. $1795

1969 CHEVELLE SS 396, 4 speed, bucket seats, console, Hurst shifter, 4 new tires, 350 h.p. engine, 1 owner, 30,000 miles. $2195

200 APARTMENTS TO RENT UNFURNISHED

PARK AVE APTS
1653 OAK BAY AVE.
Spacious and well maintained.
2-Bedroom, $160
Resident Caretaker 388-5736

SHELLEY MANOR
1250 RICHARDSON
Main floor, modern, well heated
2 Bedroom, $150

ROCKLAND HEIGHTS
1791 ROCKLAND AVE.
Well heated and maintained. On transportation. Balconies. Washing facilities each floor.
1-Bedroom, $130
2-Bedroom, $160
Resident Caretaker, 388-6349

2072 CADBORO BAY RD.
Bright and spacious. Fridge and stove. Suitable for quiet couple.
1-Bedroom, $125
Phone Eves. 592-9040

DAYMER APTS.
2150 CADBORO BAY RD.
Close to shops, school and Jubilee Hospital. On bus line. Heat and cablevision included.
1-Bedroom, $110
2-Bedroom, $135
Contact Suite 36—592-1105

SPRINGRIDGE APTS.
1235 BALMORAL ST.
Spacious, spotless suites. Wall-to-wall, cablevision.
Bachelor, $106
Contact Suite 101 Eves. 382-1742

A. BERNARD & CO. LTD.
655 FORT ST. 384-9335

"NEW"
"MAYDORF APARTMENTS"
3905 Quadra St.
"NOW RENTING"
Corner of Quadra and Union Street. Features w-w carpets, drapes, all elec. kitchen, storage. Controlled entrance, sauna whirlpool and party room for your convenience. CALL NOW—RENTING FAST. Resident Manager or

BROWN BROS.
ON BLANSHARD
385-8771 Anytime!

NOW RENTING
HOLLYVIEW ARMS
1180 VIEW ST.
FEATURING:
Elevator
Cablevision
Wall-to-wall carpets
Controlled entrance
Quiet location, walking distance to town
One-bedroom suites from $140
Call our office to view:
BROWN BROS.
ON BLANSHARD
385-8771 Anytime.

VIEW TOWERS
Bachelor suites from $87.00
1-bedroom suites from $111.00
NO CHILDREN OR PETS
SWIRLPOOL and SAUNA
CLOSE TO DOWNTOWN
PARKING AVAILABLE
RESIDENT MANAGER
A. R. TEMPLETON
382-0922

MADRONA MANOR
1955 ASHGROVE
Quiet location near Jubilee Hospital. Extra large suites, Wall-to-wall carpets, well maintained.
1-bedroom $135
2-bedroom $155
Resident Caretaker, 386-1767

A. BERNARD & CO. LTD.
655 FORT ST. 384-9335

COLONY PARK MANOR
1680 Poplar
UNIVERSITY DISTRICT
1-Bedroom Suite from $155
1-Bedroom and Den, $175

SWIMMING POOL, SAUNA
HYDROTHERAPY
AND RECREATION ROOM
477-1711

GRANADA COURT
1233 FAIRFIELD ROAD
One-bedroom suite from $162
Two-bedroom suite from $195
Spacious and luxurious, on bus route, quiet area. Parking.
RESIDENT MANAGER
382-9064
Ker and Stephenson Ltd., 385-3411

ROYAL SOVEREIGN
1678 FORT ST.
Sauna Bath, Roof-Top Observation Room. Suites are spacious and in immaculate condition.
1-Bedroom $135
Resident Caretaker, 382-3396

A. BERNARD & CO. LTD.
655 FORT ST. 384-9335

2-BEDROOM APARTMENT
In Modern Condominium
Beautiful Area
Close to Everything
Appliances included
1 Child and 1 Pet Welcome
Rent $175 Per Month
A. E. LePAGE WESTERN LTD.
386-1341

HILLSIDE SHOPPING CENTRE
FEB. 4, 1 BEDROOM AND 3 bachelor suite, in new controlled entrance apartment building, Quadra near Hillside, luxurious carpeting and drapes included, manw other features, $125 and $108. Also available immediately 1-2 bedroom suite, $150. No children or pets, 598-3243.

CASA DEL RIO
1535 JUBILEE
1 BR., $138.
Call Mr. and Mrs. Stephens
388-4574
Builders and Developers

1-BEDROOM SPACIOUS SUITE, main floor. Quiet house in beautiful garden. Bus, shops, close. Working or retired lady. $130. Heat, cablevision included. 1140 Tattersall. 385-8461.

MAGDALAIN COURT
1172 YATES
Available February 1st. 1 bedroom, wall to wall carpet, cablevision, electric heat, close to downtown. Child welcome.

BURNSIDE GARDENS
2-bedroom apartment, private laundry room, including all appliances, cablevision. Close to schools. Phone 384-0034 and 386-9849.

BERWICK MANOR, 40 BOYD Street. Near sea. For rent, 1-bedroom apartment with balcony. Including heat, cablevision, drapes, parking. Available Feb. 1. 382-0723 or 382-2981 after 5:30 p.m.

COMFORTABLE 2-BEDROOM family apartment available February 1. Child welcome. Fridge, heat, stove, drapes. Cablevision included. Beautiful view. $145. No pets. 385-0644.

MARINA PARK APARTMENTS. 1 and 2 bedroom suites, on the waterfront in Sidney. Adults only. No pets. 2050 White Birch Road. Resident Manager 656-1616.

PRINCESS LOUISE APTS.
Corner Esquimalt Road and Robert Street. 1 and 2 bedroom suites. Child up to 2 years welcome. 386-7455.

IN THE CENTRE OF SIDNEY
Large 2 bedroom, ground floor. Parking. Children welcome. Laundry. 477-5719 or 477-5454.

BEACON HILL PARK, VANCOUVER St., bachelor suite in private house. Elderly person preferred. $95, 382-8947 evenings.

1-BEDROOM APARTMENT NOW available for rent. For information, 382-3681.

2-BEDROOM SUITE, HEAT AND parking included. 383-9274 after 5 p.m.

1-BEDROOM SUITES FOR RENT. 384-6022

1 BEDROOM, JAMES BAY. $95. 383-8614.

200 APARTMENTS TO RENT UNFURNISHED

Park Pacific
BRAND NEW — NOW RENTING
AQUARIUS APARTMENTS
Park, Ocean and Mountain Views. Close to waterfront and town. Large deluxe suites.
—Hydrotherapy pool and sauna.
—Billiard and games room.
—Hobby room, workshop.
—Covered parking, 2 elevators.
—Excellent sound proofing, double wall insulating, concrete floors.
BACHELOR, Feb. 1st from $122
ONE BEDROOM Feb. 1st $139
TWO BEDROOMS from $190
—Courteous resident manager.
All suites contain shag carpeting and luxury appointments.
Call Mr. and Mrs. G. Page, 384-1316, No. 413-215 Oswego.

MT. TOLMIE RIDGE APTS.
Panoramic views, outstanding large suites on a six-acre private park.
—Heated indoor swimming pool.
—Hydrotherapy pool and sauna.
—Billiard room — View lounge.
—Hobby room — Workshop.
—3 elevators — concrete floors
—Excellent soundproofing.
—Enclosed parking included.
—Many suites contain two bathrooms and shag carpets.
1 BEDROOM, Jan. 15, view $168
1 BEDROOM and DEN, Feb. 1 $190
2 BEDROOM $210
For further information call: Mr. and Mrs. R. McIndoe No. 221—1900 Mayfair Dr. 598-3821

BROOKSIDE MANOR
Park outlook, quiet location close to Jubilee area. Large de luxe suites.
—Hydrotherapy pool and sauna.
—Exercise room.
—Billiard room, games room.
—Hobby room, workshop.
—Covered parking, 2 elevators.
—Excellent soundproofing.
BACHELOR $125
ONE BEDROOM and den $159
TWO BEDROOM $196
All suites contain shag carpeting and luxury appointments.
For further information call: Mr. R. Bowlby
No. 302—2623 Richmond Rd. 598-1121

OAK BAY
WINCHESTER COURT
CLOSE TO UNIVERSITY BUS ROUTES. SHOPPING AND RECREATION AREAS.
"Beautiful Courtyard entrance"
—92 de luxe extra spacious suites
—Concrete floors, double walls
—Quality wall-to-wall carpeting
—Rec Room with Billiard and Bridge Tables
—Sauna Room — Workshop
—Walnut kitchen cabinets
—Feature wall, china shelves
—Range, refrigerator appliances
—Cushion floor, kitchen and bath
—Generous living areas
—All suites include heat, cablevision, drapes, storage, parking
—Courteous resident managers.
ONE BEDROOM $142
Call Mr. and Mrs. N. Demmons 305-1063 Foul Bay Rd.—592-4653

"THE OAK BAY MALL"
2025 OAK BAY AVE.
Centrally located to bus, shopping centres, UVic, Jubilee and leisure areas. Luxury apartment with bright de luxe suites.
—All suites include heat, cablevision, drapes, storage, parking.
ONE BEDROOM $142
Mr. and Mrs. B. D. Hadlow Suite 303—592-1469
For details and transportation to view all above suites, call Mr. R. Bowlby, Prop. Mgr. 598-1121

1111 HILLSIDE AVE.
New building nearing completion in this very convenient location. Rents range from $131 for one bedroom to $170 for 2 bedroom. Carports also available. Act now, only 12 suites available.

TUDOR ESTATES
2030 Douglas St.
382-2721
OCEAN PROP. MANAGEMENT

ROYAL SCOT — 425 QUEBEC ($130)
This new Bldg. has a studio suite on the top floor becoming available Feb. 1. Indoor pool, hydro pool, saunas and games room. Contact managers.
Mr. and Mrs. G. Arnold
Phone: 385-3543

OCEAN VILLA — 20 OLYMPIA (140)
A one Br. suite available Feb. 1st in this popular waterfront apt. bldg. Call our resident managers to view the suite and also have a look at the large observation lounge.
Mr. and Mrs. Herrett
Phone: 386-6908.

SIR JOHN FRANKLIN
3287 Quadra St.
BRAND NEW
NOW RENTING
Controlled Ent. and Elev.; colored appliances; very spacious suites; wall-to-wall carpeting; individual heat control; private balconies; cablevision; free parking; sauna, workshop, Rec. room.
1 bedroom from $140
2 bedroom from $165
Adults Only
Viewing daily, 10-4 and 6-8 p.m.
658-5132 385-1985

CRAIG HOUSE
885 CRAIGFLOWER ROAD
One- and two-bedroom apartments from $155. Available now. Prestige apartment.

RESIDENT CARETAKER
386-7147
Ker and Stephenson Ltd., 385-3411

CASA MONTEGO
1035 Pendergast 383-5730
1 bedroom $135.
2 bedroom $170.
Enjoy a suite in this luxurious Spanish style apartment. Close to park, town and sea.
G and O Holdings 388-7331

SHANGRI-LA ESTATES
840 CRAIGFLOWER RD.
3 bedrooms, 2 baths, each unit includes stove, fridge, washer and dryer, w-w shag carpeting. Excellent location for a family of 2 children and no pets. Rent $212. Resident Manager No. 7 or call BROWN BROS. ON BLANSHARD, 385-8771 Anytime!

DUNSMUIR ROYALE
801 ESQUIMALT RD.
Bachelor from $130
1 bedroom from $150
Features electric fireplace, cedar beam ceilings, decorative drapes, elevator, controlled entrance, many more.
Ph. 382-9666

TIDELINE APTS.
1470 DALLAS ROAD
On The Waterfront
Large spacious 1 bedroom suite $140.
Resident Manager, 382-5851

CENTENNIAL APTS.
2129 FLORENCE AT CADBORO BAY RD.
Lovely Cor. view Apt., 1-Bdrm., spacious living room, dining area, W-W carpet, cable, heat, laundry. Quiet, well-manored block near bus and stores. Adults, no pets. Mrs. Weizel, 592-0697.

SHORELINE APT.
105 ISLAND HWY.
Available Feb. 1. Spacious 1 bedroom suite, including living room, dinette, kitchen and bathroom. $125. Heat, carport, cablevision included. Quiet block. Adults only. 479-6761.

MICHIGAN COURT
323 Michigan Street
Modern suites — Drapes, W-W and all facilities. 1 bedroom, $130; 2 bedroom, $155. Apply resident caretaker or the Royal Trust Co., 388-4311.

PARLIAMENT BUILDINGS area. 409 Quebec St. 1-bedroom modern suite, all facilities. Cablevision included. Low rent. Call 386-7306 or 385-2127.

LARGE 1-BEDROOM SUITE, 4TH floor, $140. Adults. 598-3862.

200 APARTMENTS TO RENT UNFURNISHED

SEAGATE
707 ESQUIMALT ROAD
ON VICTORIA'S HARBOR WATERFRONT WITH VIEWS OF HARBOR, OCEAN AND OLYMPIC MOUNTAINS
WITH VERY LARGE INDOOR HEATED SWIMMING POOL AND HYDROTHERAPY POOL
WITH RECREATIONAL FACILITIES BEYOND COMPARISON ON VANCOUVER ISLAND
ALL PARKING IS INDOORS AND OUT OF SIGHT
WITH LANDSCAPED GROUNDS AND A LARGE WATERFRONT COURTYARD
ALL SUITES HAVE LUXURIOUS LONG SHAG CARPETING THROUGHOUT
ADULTS ONLY
NO PETS
REASONABLE RENTAL RATES
ONE-BEDROOM SUITES $150 - $165
TWO-BEDROOM SUITES FROM $185
RESIDENT MANAGER 383-1731
DIAMOND DEVELOPMENTS LTD.

LORD AND LADY SIMCOE
The Simcoes
"Victoria's Prestige Address"
One and two-bedroom
Furnished or unfurnished
Large heated pool in
Delightful garden setting
Saunas
Soundproofing
Wall-to-wall carpet
Free outdoor parking
Recreation room
Lounge
Cablevision
Controlled entrances
440-450 Simcoe St. 385-3111

THE
PRINCESS PATRICIA
701 - 703 Esquimalt Rd.
View the Blue Pacific and Inner Harbor
From our Spacious Suites
—Cablevision
—Lounge
—Sauna
—Controlled Entrances
—Sound proofing
—Recreation Room
—Child 2 and under welcome
Inquiries 9 a.m. to 8 p.m.
Phone 382-2223

FOUR SEASONS
954 DINGLEY DELL.
OPENING JAN. 1, 1973
FEATURES.
—Controlled entrance and elevator
—Colored appliances
—Very spacious suites
—Wall-to-wall carpeting
—Individual heat control
—Private balconies
—Cablevision
—Free parking
—Sauna, workshop, recreation room
—Walking distance to park
—ADULTS ONLY
VIEWING DAILY
RESIDENT MANAGER
384-2226

ORCHARD HOUSE
—Large view studio suites
—Wall-to-wall or hardwood
—Private balconies
—Superior soundproofing in fire-resistant building
—Prestige living at
REASONABLE RENTS
382-4650 388-4659
9-7 M.G.H.GAN

CORDON PLACE
1550 RICHMOND ROAD
BETWEEN FORT AND OAK BAY AVE.
NOW RENTING
—Large deluxe 1 and 2-bedroom suites with den.
—Private balconies.
—Wall-to-wall carpeting.
—Heat, cablevision and parking included.
RESIDENT MANAGER
385-7872

OCEAN PROP. MANAGEMENT
ROYAL SCOT — 425 QUEBEC ($130)
This new Bldg. has a studio suite on the top floor becoming available Feb. 1. Indoor pool, hydro pool, sauna and games room. Contact managers
Mr. and Mrs. G. Arnold
Phone: 385-3543

MACAULAY MANOR
1007 ESQUIMALT RD.
Beautiful new building with splendid views. 51 generous suites with quality appliances, carpets and draperies. Recreation and hobby rooms, sauna, covered parking. A few spacious studio suites plus 1 and 2-bedroom suites still available. No children or pets.
RESIDENT MANAGER, 384-0877

CHRISTIE POINT APTS.
PORTAGE INLET
3-bedroom townhouse, 1½ baths, personal washer and dryer, adults only, available February 1st, $195. Two-bedroom suite, adults only $150. Immediately available. Both are well located with charming outlook.
385-0644 2931 Craigowan
NO PETS

NEW—NOW RENTING
SPACIOUS LUXURY SUITES
One block to ocean, Dallas Rd. All modern conveniences (sauna).
Double soundproofing
Bachelor from $95
1 bedroom from $129
2 bedroom from $165
385-0611 386-7296 592-7678
Abaco Property Management Ltd.

PEMBERTON—OFF FORT
VACANT — Attractive, newly renovated, large 1-bedroom suite. W-W. Quiet location, no pets. $120 month. For appointment to view please call G. Breiter, 385-1431 or 658-8956 anytime. Quadra Realty Ltd.

THE CORONA
1430 Stadacona — 382-0248
1-bedroom suite, $125; 2-bedroom suite, $145.

GRANITE HOUSE
2100 Granite, Oak Bay
2-bedroom suite, $175. Adults only. 592-7673

COSY 1 OR 2-BEDROOM SUITE, self-contained, $140 monthly. Immediate occupancy. 1 mile to town. 386-1341.

SIDNEY
New 1 and 2-bedroom suites close to all shopping. 1 child welcome. Inquiries, 656-2388, 656-1211.

2 BEDROOM SUITE IN 4-PLEX, children welcome, references required, $135. 879 Dunsmuir. Contact Manager.

EL CAMINO APTS.
1-bedroom de luxe suite, Jubilee area, mature adults only, $140. 1530 Belcher Avenue.

1100 HILLSIDE 1 BEDROOM wall-to-wall carpets ground floor new building $120. 592-3130.

ESQUIMALT 1 BEDROOM SUITE in modern building. $115. 656-2369, 477-8986.

VACANT 2-BEDROOM APARTment $140. Mature adults only with references. No pets. 382-0120.

1-BEDROOM SUITE HEAT AND parking included. 383-9274 after 5 p.m.

200 APARTMENTS TO RENT UNFURNISHED

Montreal Trust
1065 Fort St. 386-2111

BRIERWOOD MANOR
465 Niagara Street
This new building is first in space in Victoria with its spacious shag carpeted suites, complete with 2-door fridges and many other features.
BACH. $120.00
1-B.R. $147.00

NOTTINGHAM COURT
1635 Cook Street
NEW
Victoria's latest apartment building conveniently located within walking distance of all downtown shopping. Spacious apartments with all modern conveniences. Sorry no children or pets.
1 BR. from $140
2 BR. from $155

ELLERY HOUSE
831 Ellery Street
NEW—
OPENING FEB. '73
A new, modern concept of Apt. living, separate entrances, superior soundproofing, storage within each unit, w-w carpet, drapes, etc. Now accepting Feb. rentals. Children welcome — Sorry, no pets.
2 B.R. $178

LORD MICHIGAN
235 Michigan Street
NEW — NOW OPEN
This new and conveniently located building features spacious apartments, shag carpeting, sauna, hydro pool, etc. Sorry no children or pets.
2 BR from $172.00
Resident Manager 385-2520

GLENWOOD APTS.
206 Oswego St.
Near sea, park and city centre in popular James Bay. Modern, well maintained building, sorry no children or pets.
2 BR. $150
Resident Manager 383-8508

CHARTER HOUSE
435 Michigan
384-8923

REGENT TOWERS
415 Michigan
383-6215
AVAILABLE
Bachelors
1-bedrooms
2-bedrooms
—Swimming pool
—Covered parking
—Cablevision
—Located in spacious well-kept grounds
—Pleasant stroll to downtown
Choice ocean view
All Rental Enquiries Welcome
Managed by
NORTH WEST TRUST
386-3534

NOW RENTING
CALINA APTS.
1750 CHAMBERS ST.
Just opened. Lovely shag carpets, extra large suites, controlled entrance. Walking distance to town. 1 B.R. from $135. Avail. immed. Call

BROWN BROS.
ON BLANSHARD
385-8771 Anytime!

PRINCESS CHARLOTTE
467 LAMPSON ST.
AVAILABLE JAN. 1st
QUIET LOCATION — WELL HEATED
SWIMMING POOL—SMALL PETS ALLOWED
1 BEDROOM $130
2 BEDROOM $160
Resident Caretaker, 388-6809

A. BERNARD and CO. LTD.
655 FORT ST. 384-9335

NIAGARA COURT
Newly Opened
61-suite apartment block at 535 Niagara St. Close to downtown, ocean and park.
All conveniences, including:
Hydro-therapy pool, sauna bath
1-bedroom from $142-$148
2-bedroom $182
Mr. Shorey, 384-1004
Barrington Enterprises Ltd.

CHATEAU ROCKLAND
1025 Linden
(Between Rockland and Fort)
Close-in, quiet block, controlled doors, elevator, cablevision, carpeted, drapes.
1-BEDROOM, lovely, bright, corner suite, top floor, $145.
2-BEDROOM, attractive, front suite, 2 balconies, $165.
385-6984, 388-6920

ANTRIM COURT
2310 QUADRA STREET
Ideal location, close to all transportation, park and shopping. Elevator, controlled entrance and carports available. Bachelor suites from $120. 1 bedrooms from $140. Available January 1st. Phone Garry Rai or Greg Clifford, O.K. Trucking, 386-3414.

MAPLEWOOD GREEN APTS.
3255 Cook Street
2-bedroom, $176. Available February 1st.
2-bedroom, $188. Available now.
Includes indoor swimming pool, sauna, billiard room, work-hou and exercise room. Phone 592-2218.

ELWOOD TERRACE
One de luxe 1 bedroom $129; one de luxe 2 bedroom $160; featuring wall-to-wall carpet, sauna, recreation, cablevision, controlled entrance. Walking distance to town. 384-1780.

OLYMPIC VIEW
1160 ESQUIMALT RD.
Sorry, No Vacancies
Resident Manager, 384-9121

REGINA APTS.
291 REGINA AVE
Available January 1st, 1 Br., 1 bach. Ste. Call Res. Mgr. 384-3739 or Bayshore Rlty. Ltd. 388-6424.
1-BEDROOM, $112 AND $123. Available February 1st. Includes Carpets, free laundry. Kingswood Apartments, 2552 Vancouver Street, 592-2218.
NICE QUIET 2 BEDROOM apartment. Adults only. Rockland Ave. 383-7454.

201 APARTMENTS TO RENT FURNISHED

THE ROYAL SCOT
425 Quebec
WINTER RATES
This new apartment bldg. offers: Fully furnished 1 B.R. suites — Color TV, shag carpets, linen, dishes, laundry facilities, indoor pool, whirlpool, sauna, games room, underground parking.
Managers:
Mr. and Mrs. G. Arnold
PHONE: 385-3543
OCEAN PROP. MANAGEMENT

Furnished Bachelor
Apartments available immediately from $70. Desirable location
DOUGLAS AND HILLSIDE
Cablevision
Call Resident Manager 382-1221
Ker and Stephenson Limited
385-3411

2512 DOUGLAS ST.
FURNISHED
Clean and Comfortable
1-Bedroom, $100
Bachelor, $90
Resident Caretaker, 384-5830
A. BERNARD & CO. LTD.
655 FORT ST. 384-9335

DE LUXE BACHELOR AND 2 bedroom suites, fully furnished, maid service, colour TV, heated indoor pool, sauna, coffee shop, diningroom, bus stop at front door. Weekly and monthly rates 388-6611 Coachman Inn.

AVAILABLE IMMEDIATELY
Bachelor and 1-bdrm units, electric kitchen, W-W, color TV, maid service and utilities included, by week or month. Sorry no pets.
CRAIGFLOWER MOTEL
384-6330

COMPLETELY FURNISHED bachelor or 1-bedroom suites, available immediately, by week or month, linen and maid service provided. Very reasonable rates. Windsor Motor Court, 384-4156.

AVAILABLE IMMEDIATELY BY the week or month, bachelor units equipped with kitchen, phone, colour cable TV, combination bath, main service. No pets. The Friendship Inn, 39 Gorge East. 386-8335.

COMPACT SELF-CONTAINED, 1 bedroom suite, automatic heat and hot water, ground floor, no steps, middleaged tenants, available $75 per month. 382-4215 or 382-5462.

AVAILABLE NOW. BACHELOR and family units with electric kitchen, color TV, maid service, weekly and monthly rates. Capri Motel, 384-0521.

DELUXE ACCOMMODATION. Electric kitchen. Cable color TV. Radio. Automatic phones. Walking distance downtown. Winter rates. Weekly or monthly. 388-6641.

BACHELOR SUITE, SELF-CONtained, $85 per month, ground floor, would suit middle-aged lady. Quiet ladies only. Vacant January 1st. 658-8028.

LARGE BED SITTING ROOM, modern kitchen, bathroom, upstairs, utilities included. Richmond near University. For lady or couple. January 15. 592-6811.

3 ROOM, FURNISHED SUITE, 2nd floor, private entrance. Includes light, heat, hot water. Working people. No children, no pets. $100 a month. 385-2375.

WILLOWS AREA. FURNISHED 1-bedroom basement suite. Heat and utilities supplied. Elderly couple preferred. $125. Phone 592-6709 after 4:30 p.m.

CLOSE IN, 3 ROOM SUITE, GAS range, fridge, light and heat. $125. Adults. 243 Kingston. Weekdays 2-6.

MODERN BACHELOR SUITE. Semi-private bath and free parking. Lady only. Burdett and Cook. $70. 384-7302.

LARGE DELUXE SUITE AVAILable for approximately 3 months, completely furnished, linen supplied. 386-6141.

FULLY FURNISHED BACHELOR suites facing Beacon Hill Park, reasonable off-season rates. Phone Thunderbird Motel, 384-0632.

MODERN SUTDIO TYPE UNIT, everything supplied. Close in, covered parking. Michelangelo. 1158 Yates. 386-0112, 386-2812.

3-ROOM, SELF-CONTAINED, AUtomatic heat, hot water, cablevision connection, $130. 307 Simcoe Street, 383-5823.

AVAILABLE IMMEDIATELY. 2-room suite, light, heat, water included. Quiet person preferred. $85. 385-2692.

DELUXE BASEMENT, 1-BEDroom, one adult, all vitas maple, TV, electric kitchen, utilities, close in. $105, 383-1422.

GIRLS TO SHARE HOUSE WITH two others. $30 each. Saanichton. 479-7886.

MALAHAT MOUNTAIN MOTEL 1 bedroom with view, all utilities, $125. 478-1171.

1-BEDROOM, CLOSE TO GENERal Hospital, $125. 384-2951 or 382-1976.

UPPER 3 ROOM SUITE WITH bath, middle-aged or elderly quiet people. 382-1839.

EDGEWATER MOTEL, LOW winter rates, by week or month. 478-4212.

MAN SHARE HIS POOL APARTment with same. 384-3342.

202 APARTMENT FURNITURE TO RENT

Three Rooms from $30 per month
STANDARD FURNITURE
382-5111
Immediate Delivery

RENT OR RENT TO OWN
385-2435
Individual rooms or room groups. TVs and stereos, 24 hr. phone service.
MAIS FURNITURE
1821 COOK

203 APARTMENTS WANTED

URGENT BY FEBRUARY OR March 1st, 2-3 rooms unfurnished suite for quiet lady pensioner. Must be well heated near town, on good bus line. Rent $70-$75. 383-6947.

MOTHER WITH 2 SMALL GIRLS, 1 pet, desires 1 or 2 bedroom apartment or house near town. References. 383-0596.

QUIET COUPLE WANTS 1 BEDroom suite by February 1st. 385-5100. 385-5120.

206 DUPLEXES TO RENT

FAIRFIELD CLOSE IN
Ground floor. Modern 5 rooms with oak floors, extra plumbing, heat, rugs and drapes supplied, laundry room — heated garage, fridge and range, patio, $192. No pets. (1 infant OK). Available now or Jan. 1 (much like a townhouse).
DICKIE AGENCIES LTD.
382-4312

1025 COLVILLE RD. — New 5x5, 3-bedrm, w-w carpet, elec heat. Immediate. $225.
Swinerton-Stewart Clark Ltd., Rental Agent
1318 Blanshard St. 385-2481

AVAILABLE IMMEDIATELY. $175, 2 bedrooms, fireplace, modern kitchen, fridge and stove. Richmond-Haultain area. Close to school. No pets. Call after 4:30. 592-3923.

SIDNEY, 2-YEAR-OLD, 3-BEDrooms, full basement, carport, wall to wall throughout. Cathedral entrance. Children welcome. Absolutely no pets. $168 a month. 384-4489.

OAK BAY AVE. SPACIOUS, bright 2 bdrms, in 5-plex. Range, fridge, cablevision, garage, water laundry Rm. Storage. $150. Adults only. No pets. 384-3845.

2 NEW UNITS, ONE AND TWO bedrooms, rugs, stove, fridge and fireplace. No pets, 1 child welcome. $160 and $180. 384-2276.

LANGFORD, NEW 2 BEDROOMS, fridge, stove, basement, drive-in garage. 993 Furber Road. $175 monthly. January 15. 479-7620.

LANGFORD, 2-BEDROOM, ELECtric range and fridge. Basement, no pets, rent $130. 478-5983.

COLWOOD CORNER, 3 BEDrooms, stove, fridge, garage, heat and water supplied. $195. 478-1486.

SOUTH OAK BAY, 2-BEDROOM upper duplex. Sea view. Many extras. $235. 598-1406 after 5 p.m.

206 DUPLEXES TO RENT

LANGFORD AREA
3 bedrooms, 1½ bathrooms. Immediate possession. Children welcome. Lease available. $185. 384-9755 or 478-1983.

ESQUIMALT
Brand-new 3-bedroom, 1½ bathrooms. Immediate possession. Adults, children welcome. Wall-to-wall carpet throughout. Lease available. $225. 384-9755.

3 BEDROOM SIDE BY SIDE DUplex, 1½ baths, wall to wall carpet, drapes, stove. On quiet cul-de-sac, available February 1. $190. 382-3344 eves.

210 HOUSES TO RENT UNFURNISHED

HOUSES TO RENT UNFURNISHED
$210—3-bedroom home. Living room, dining area, full basement, garage. sundeck. Available now.
$235—3-bedroom home. Modern. Dallas Rd.
$235—3-Bedroom home. Modern. Dallas Rd.
$250—3-Bedroom Family Home.
P. R. BROWN and SONS, LTD.
762 Fort St. 385-3435

GORDON HEAD TOWNHOUSES
Blair and Larchwood
Perfect for family living. 2 and 3 bedroom units. Spacious living room and dining room, wall to wall carpeting, includes all appliances, rumpus room, full basement, separate courtyard, beautiful playground, Sorry no dogs. Within 3 blocks of all schools. $205 and $220 per month. 477-5422. No calls after 8 p.m.

VILLAGE PARK TOWNHOUSES
3987 GORDON HEAD RD
New, 3-bedroom homes in pleasant park-like surroundings. Full basement, fireplaces, wall-to-wall carpets throughout. Drapes, stove and fridge supplied. Rec room, enclosed swimming pool and sauna. Close to all schools. Rentals from $275. Inquire at Unit 6 or phone 477-1463.

ATTRACTIVE 2 BEDRM BUNGAlow with sewing rm; Could be 3rd Bedrm. Spotless thru-out, lovely Livrm. with fireplace and view of water, din. Rm. and spacious kitchen, double carport. Rent $225. Av. immediately. Ph. Morris Lund 386-7545, Island Homes Ltd.

DEEP COVE
Coal Point Lane. Choice waterfront property, one level, 2 bedrooms, dining and living room. Rent and lease negotiable. View by appointment only.
Canada Trust 382-8111

DE LUXE RESIDENCE
NEAR UNIVERSITY
2500 sq. ft., 3 bedrooms, dining and rumpus room. Broadloomed, 4 bathrooms, fireplace, stove, fridge. $275. Evenings. 592-6282.

ATTRACTIVE 2-BEDROOM house on quiet cul-de-sac, fireplace, fridge and stove. Covered garage. $175 per month. After 6 .m. 959 Dingley Dell. 385-0637.

RENT A NEW TOWNHOUSE IN Sidney with option to purchase, 2 and 3 bedrooms. Immediate possession. Henderson Realty Ltd. 385-9741.

OLDER 3-BEDROOM HOUSE; gas stove and hot water coal heat. $140 per month. 386-6511, 8 a.m. to 3 p.m. only.

NEAR PARLIAMENT BUILDings. 2-bedroom townhouse, $145. Children under 2 welcome. 382-4866.

2 BEDROOMS, BASEMENT, OIL heat, near Simpsonn-Sears, available for approximately 6 months. $150. 592-1893.

1 BEDROOM, STOVE, FRIDGE, wall to wall. Colwood, $140. 478-3230 (9 to 5).

OAK BAY, 4 BEDROOMS, garage, close to school, bus and beach. $250. References. 592-0920.

QUALITY HOMES — IN VIctoria and Distric', Royal Trust, 604 Yates St., 388-4311

MODERN 3-BEDROOM BUNGAlow, Rockland and Cook area. $215 per month. 388-6657.

J. A. WOODWARD and CO. LTD. See our ad in homes for sale. Own your own from $1690 down

2 BEDROOM BUNGALOW, Gorge area, oil heat, fridge and stove, $175 per month. 592-4358.

2-BEDROOM, NO BASEMENT home, oil furnace, Marigold district. $140. 479-6316.

3 BEDROOM HOME, CLOSE IN, $125 monthly. 477-9341.

211 HOUSES TO RENT FURNISHED

WATERFRONT. NOW VACANT. 1-bedroom cottage on beautiful Langford Lake, just 10 minutes from Victoria. Be ready for summer fun. Swimming, fishing, Cablevision, $135. Heat and light included. 642-3690.

COZY BUNGALOW WITH FIREplace and garage. Utilities and T.V. included. Sorry no children or pets. Available till June. 478-3011.

212 HOUSES WANTED TO RENT

BUSINESS COUPLE, NO CHILDREN, REQUIRE 1 OR 2-BEDROOM COTTAGE OR DUPLEX UNFURNISHED WITH FRIDGE AND STOVE. $100 A MONTH. 383-8086.

IF YOU CANNOT SELL YOUR home we have reliable tenants waiting to rent. Phone Mr. Keen, Boorman Investment Co. Ltd. 386-9212.

ONE OR TWO BEDROOM HOUSE with fenced yard, by older lady with pets. Up to $135 monthly. 385-6358.

YOUNG COUPLE LOOKING FOR clean 1- or small 2-bedroom house. Prefer close in, relatively new home if possible. After 5, 384-1886.

3-BEDROOM HOUSE JAMES Bay district. Reasonable rent. 386-9549.

WANTED: SECLUDED 2-BEDroom cottage in country. 478-5778.

215 HALLS, WAREHOUSES, STORES AND OFFICES TO RENT

Western HOMES Ltd.
817 FORT ST. 382-2157

PROFESSIONAL OFFICE
Start the new year with a "sparkling" new office. Approx. 500 sq. ft. — ground level — busy location — easy parking — high traffic count — realistic rent — available now!
J. E. THOMSON
382-2157 (24 HRS.)

HEATED STORAGE SPACE
—concrete construction
—several separate locked areas from 50 sq. ft. to-talling 3000 sq. ft.
—office space also available.
Phone 388-6100
Diamond Developments

PRIME GROUND FLOOR SPACE
OAK BAY AVENUE
CORNER LOCATION
HIGH TRAFFIC COUNT
Ideal for medical, dental office, boutiques, specialty shops, etc. 650 sq. ft. Rent $225. Lesser space and rent available. Will design and create, interior to suit. Separate front and rear entrance. Ample parking. Contact B. Hadlow 303-2025 Oak Bay Ave 592-1469 or 388-5491
PARK PACIFICE APTS. LTD.

EXECUTIVE OFFICE SPACE
CENTRAL DOWNTOWN LOCATION
5,000 square feet or smaller area; parking; janitorial services; most reasonable rent.
P. R. BROWN AND SONS LTD.
762 Fort Street 385-3435

LIGHT INDUSTRY OR WAREhouse space close to downtown, heat and light included. Can share office and bookkeeper. 382-4612, 8-5 weekdays.

OAK BAY, COMPACT RECEPtion and private office with own washroom. Wall-to-wall carpets. $100 per month. 598-3321. Jack Mears' Oak Bay Realty Ltd.

SEVERAL WAREHOUSES AND offices to rent. 386-8435.

215 HALLS, WAREHOUSES, STORES AND OFFICES TO RENT

TREMENDOUS EXPOSURE OF
OFFICE SPACE
WOOLCO AREA
966 sq. ft. partitions and carpet included, $185 per month. New Bldg., 340 sq. ft., $152 per month utilities included. For further information, please contact Victoria Realty Ltd., 386-3585. Don Munro.

AVAILABLE FEB. 1ST
DOUGLAS ST.
Modern bright store
NEAR EATON'S PARKADE
Spacious, Heated
store or office space.
A BERNARD and CO. LTD.
655 FORT ST. 384-9335

MODERN PANELLED OFFICE, 380 sq. ft. with separate reception area. Includes heat, water, elec. tricity, $125 per month.
ALSO
Smaller office, 200 sq. ft. also includes all utilities, $65 per month. Both offices available immediately.
For viewing please call 388-7331.

SHOPPING CENTRE VACANCY
SHELBOURNE PLAZA
320 sq. ft.
Contact City Savings and Trust, 622 E No. 3 Road, Richmond, B.C., 273-6181.

$100 MONTHLY
Prestige furnished or unfurnished office suites available immediately in the Wall and Redekop Building, Blanshard Street, Telephone 386-8321.

FORT ROYAL MEDICAL CENTRE
1900 RICHMOND AVENUE
476 sq. ft. of retail space. Information available from Rental Agents:
P. R. BROWN AND SONS LTD.
762 Fort St. 385-3435

OFFICE SPACE
If you need office space of from 800 up to a few thousand sq. ft., we have just what you need, in Esquimalt. The building is nearly new and over half-rented. Look into this now, by calling Mr. Anderson at Tudor Estates 382-2721.

BASTION ARCADE
535 YATES ST.
12,000 sq. ft. or smaller units, fully modernized. Will alter to suit tenant.
P.R. BROWN AND SONS LTD.
762 Fort Street Ph. 385-3435

NEW COMMERCIAL COMPLEX
Offices and warehouses of 350 sq. ft. to 2400 sq. ft. Some ready now. Couple of minutes to city centre. Reasonable rents starting at $75 per month. Call Wally Hellesen, 388-5555. B.C. Land and Insurance Agency Ltd.

NEW WAREHOUSE OR SHOP
3600 SQ. FEET
Office space available, oil heat, 18-foot ceiling, 14-ft. door, conc

241 BUSINESS OPPORTUNITIES WANTED

TRAVEL AGENCY WANTED. Would continue to retain experienced staff, may wish to relocate office. Victoria Press Box 618.

244 REVENUE PROPERTY

SIDNEY
MODERN CORNER DUPLEX
REDUCED TO $37,400 FOR QUICK SALE. SOME SEA VIEW
Spacious and bright this attractive duplex has 3 bedrooms each side, L-shape living room and dining room, eating area in the kitchen, space for extra development in the full high basement. Quick occupancy.
386-2111 RON MacDONALD 477-8956

LAKEHILL ATTRACTIVE NEW DUPLEX OFFERED AT $44,900
Located on a high view lot over ¼ of an acre. 3 bedrooms each side. Fireplaces, wall-to-wall carpet throughout. Roughed-in for in-law units on lower level.
386-2111 RON MacDONALD 477-8956
MONTREAL TRUST

NEW APARTMENT
12 PER CENT RETURN
A modern 33-suite apartment just completed situated on Vancouver Island. Some of the features include sauna bath, whirlpool and elevator. This building will return approx. 12% on cash investment plus equity buildup. Excellent financing available. For further information call:
TED RADWAY
388-4271 477-6176
J. H. WHITTOME AND CO. LTD.

NEW LISTING
Superb modern duplex
3 Br's each side
Prime Gorge
Full basements
Rec. rooms
Beautifully landscaped
Carports
A very good buy at $39,900
To view call J. B. YOUNG
598-1818 or 383-4124 anytime
Park Pacific Investments

TRIPLEX
Burnside Area
In excellent condition. Two large suites. 2 bedrm; 1 Bachelor. Full basement. Gross revenue $320.00. Any terms arranged at $26,500.
Doug Bowen, 385-2481
Swinerton, Stewart Clark, Ltd., 1318 Blanshard St.

Side-By-Side
Quality duplex in prime Fairfield-Cook area. Offers invited on $46,000. 2 bedrooms each side. Full basement with drive-in garages. Each side independent — even down to the landscaped yards with fruit trees. Call now for easy viewing.
385-3435 ROY ANDERSON 477-5057
P. R. BROWN AND SONS LTD.

Start the New Year right and look into this modern SxS duplex, features 2 bedrooms, w-w carpet, stove and fridge included. Rents for $160 each side.
$33,000
For more information please call CASEY LEVEN, 479-6661.

APARTMENT BLOCK
BEACON HILL
$119,000. This has to be one of the better listings in the 11-suite bracket. In excellent condition; prime location near shopping, Beacon Hill Park and the sea; stoves and fridges, only 3 years old; recently redecorated inside and out. Full particulars by phoning for appointment with:
B. E. JEFFERY
JACK MEARS
OAK BAY REALTY LTD.
598-3321

SIDE-BY-SIDE DUPLEX
$3,000 DOWN
Built of brick. Clean and in good condition. 1 bedroom, living room with fireplace and hardwood floors, kitchen, 3-Pce. bath, part basement each side. Price $29,900. Vendor will carry balance.
385-7721 Cliff Salmond 477-3626
Gardner Realty

FULLY FURNISHED
6 SUITER
$57,500
MAY TRADE
Fully self - contained 1 - bedroom suites in first-class FORT STREET location. Showing $7,000 net. Moderate rents, $12,000 could handle. Phone J. ETTEMA anytime at 383-7115. MLS 2260.
Ettema Realty Ltd. 1802 Cook St.

4-PLEX—ESQUIMALT
Modern 12 years young
9 per cent financing
Price — $49,900

17 SUITES—HURRY!
CENTRAL PARK AREA
Price reduced to $169,500
(Less than $10,000 per suite)
Only 9 years young
Good terms—Try your trades
TED BOWDEN—479-1479
NATIONAL TRUST—386-2961

REVENUE IN 1973
Guest or housekeeping — Reasonably priced. Financing available. 6 bedrooms, plus 2 extra for owner; large sitting room, wall-to-wall carpeting; dining, kitchen and utility room, basement. All in good condition. Ideal for renting, in good area near town. To view please call Rose Chope 383-0028 or 386-7911. Homefinders, Wall and Redjcop. M.L.S.

EXCEPTIONAL VALUE
ONLY $26,900
OLDER REVENUE HOME IN GOOD CONDITION. BORDERS ON CITY PARK. INCOME $280 PER MONTH.
MILDRED STAPELLS
479-1667 477-4860
J. H. Whittome and Co. Ltd.
Royal Oak Branch

17 SUITES
NEW ! !
A good-looking Apt. Block in an excellent location. 10 one-bedroom, 5 bachelor, 2 two-bedroom suites. Will be completed Feb. 1st. Good mortgage available. $195,000.
385-7721 Cliff Salmond 477-3626
GARDNER REALTY

SxS DUPLEX
GORDON HEAD
Conveniently located, close to all school levels and shopping, 3 bedrooms each side, always rented. Asking $42,500. For further information call Les Pigert or Evan Williams, 386-7721.
Investors Syndicate Realty Ltd.

UP AND DOWN DUPLEX
UP $125 MO.
DOWN $165 MO.
This excellent conversion, close to city centre will provide a good return on a minimal investment with excellent financing available.
$23,500
384-8126 JACK COLWELL 385-3018
PEMBERTON, HOLMES LTD.

DUPLEX
Bright up and down duplex in a very rentable district. Owner pays heat, water, otherwise self-contained. Asking $33,500.
479-1667 DON ROURKE 479-6730
J. H. Whittome and Co. Ltd.
Royal Oak Branch

DUPLEX PLUS POTENTIAL
City centre, 2 bedroom suite up, large 1 BR suite on main. Full basement, separate entrances. On almost 7400 sq. ft. R-3 land. Low down payment. Full price $22,900. MLS. Call RUDY ROST 386-2961 or (Res) 658-5490. National Trust.

TO BE MOVED FROM PROPERTY by January 30th, two 2-bedroom side-by-side duplexes with stoves and fridges. Also one 3-unit dwelling. Offers in writing received at Craigflower Motel, 101 Island Highway.

CITY DUPLEX IN HIGH LOCATION. Self-contained 2-bedroom suites. Owner heats by modern OOM unit. Ample parking. Modernized older property. Asking $32,250. Leverton Rity., 385-8012.

244 REVENUE PROPERTY

JOHN BISHOP B.Sc.
REVENUE SPECIALIST OFFERS:
LARGE 26-STE. BLOCK VIEW LOCATION
This very EXCEPTIONAL block shows a 13-14% NET Cash flow — Located in a BEST RENTAL AREA — Very large suites (most with DEN and Balconies)—SAUNA Bath—LAUNDRY on EACH floor—Approx. $110,000 will handle.
SEVERAL SMALLER APTS. $85,000 UP
Locations and profit statements available.
John Bishop B.Sc.
479-1667 (24 Hrs.)
J. H. Whittome and Co. Ltd.
Royal Oak Branch

QUALITY DUPLEX
WEST BAY ESQUIMALT
ONLY $37,500
WATER VIEWS:
A New Years opportunity for you to get this fine 2 bedroom family home, with the added income from this extra neat, fully self-contained 1 bedroom duplex back to back at rear. Plaster construction throughout, automatic triple-zone. Controlled baseboard hot water heating. Lower level with large recreation room, 2 spacious bedrooms, 3 piece bathroom provide extra accommodation for owners, plenty of dry storage space, workshop, carport, sundeck and by the way, easy financing is available. Please call
C.A. CLIFF ANDERSON
477-3994 or 384-8126
PEMBERTON HOLMES LTD.

REDUCED FOR QUICK SALE BY owner 27 suite apartment, $340,000. First mortgage $152,000 at 9¼%, and second mortgage $90,000 at 9%. Never a vacancy. 386-0015. 385-8270.

GEORGE DEVLIN
Real Estate Consultant
635 Humboldt St., 385-2725

245 REVENUE PROPERTIES WANTED

URGENT NEED FOR SXS DUplex or 3-BR home with in-law suite in K-mart or Simpsons-Sears area. $35,000-$40,000.
LEIGHTON NOBLE, 386-2955 or res. 658-8968. Mayfair Realty.

247 COMMERCIAL OR INDUSTRIAL PROPERTIES

URGENT.
Require sites for several serious clients, close in town. Have acreage at 50c per sq. ft., 15 minutes from town. Ideal for warehousing, contractors or industrial complex. Full particulars from Mr. Fortune at Charman Pacific Realty Ltd., tel. 385-9765.

FOR RENT
Vacant lot between Burnside and Douglas, suitable for storing trucks, cars, trailers, etc. Available immediately — very reasonable rental.
Mr. Anderson 382-2721
TUDOR ESTATES LTD.

21,000 SQ. FT. APARTMENT zoned. Cleared. 1200 Block, Johnson Street. $3.40 sq. ft. RON EMERSON 477-1841 or 658-8386.
BLOCK BROS. REALTY LIMITED

9 ACRES, 760' TRANS-CANADA Highway frontage, 4 miles south of Ladysmith. Good potential business site. Price $39,500. 743-5117.

INDUSTRIAL ACREAGE FOR sale or long lease, by owner. 652-2818.

250 HOUSES FOR SALE

A. BERNARD and CO. LTD.
655 FORT ST. 384-9335

STARTER OR RETIREMENT
SEA VIEW
Cosy cottage in rural setting, with fine view of Esquimalt Lagoon and Victoria City. Features large living room with attractive fireplace. Dining room. Small den. Wall-to-wall. Only one bedroom but second easily possible. Large electric kitchen with loads of cabinets. Utility room. Plumbed for W and D. Oil hot water heat. Double garage. Heavy shake roof. Nice lot with shrubs and trees. Must be seen to be appreciated. Financing available.
$23,900
Wil Wilson, 384-9335, 477-4328 res.

OVERLOOKING CADBORO BAY
Unsurpassed sea view from this executive home located in an area of outstanding homes, near schools, UVic and transportation.
Main floor features large living room with fireplace, guest-size dining room, bright cabinet kitchen. All have magnificent views over the Bay. There are 4 bedrooms, or 3 and den. Master has ensuite plumbing and large walk-in closet. Hardwood floors throughout main level.
Lower level features outstanding rec room; with large brick fireplace. Lots of storage space. Large sundeck, double carport and nicely landscaped lot.
This is the first time on the market for this truly outstanding home. Let me show it to you.
$59,900
Wil WILSON 384-9335, 477-4328

NEW LISTING
COLWOOD BEAUTY
Two storey home, 3-bedrooms up — large living room, separate dining room — 1½ baths — down, large living room — eating area — 2-bedrooms and bathroom. Utility room — storage rooms, carport, wrap-around sundeck. Loads of parking for boats, campers etc. Good size grounds. Low taxes. Immaculate condition. Ideal for in-law suite $34,900. TO VIEW CALL ROBERT YOUNG, 384-3594 or J. B. YOUNG 598-1818 or 383-4124 anytime.
PARK PACIFIC INVESTMENTS

CITY TRUST
START A HAPPY NEW YEAR
In this bright, two bedroom bungalow. Nestled on a beautiful partly treed lot (1-3 acre) within the 6 mile circle. Low taxes and many extras make this property a top buy at $21,500. ML 2864
383-4141 Wil Sheppard Anytime

BY BUILDER
4565 SEAWOOD (off Ferndale)
Deluxe Colonial, 4 bedrooms, triple plumbing. Very appealing home with 9 per cent financing. $41,500.
Postle Contruction 477-3728

REDUCED TO $18,750, MODERN, 3-year-old bungalow, large lot, vacant, living room, dining room, 3 bedrooms, utility room, kitchen, 4-piece bath and vanity, $156 P.I.T. cash to mortgage $3,250. Sooke. Victoria Press Box 587.

PRIVATE
Gorge area. Renovated 4 bedrooms, 2 baths, living room-dining room in-line. Family room, modern kitchen, wall-wall throughout. OOH. Full basement with drive-in garage, large lot. $23,500. 382-9043.

250 HOUSES FOR SALE

JACK MEARS
OAK BAY REALTY LTD.
No. 201-727 Johnson St.
"The Professional People"

METCHOSIN
2.5 ACRES
Brand new, 2 bedroom, no-step home. Near level treed land, fine for horses. Quiet, secluded, country living. ½ hour to Victoria. $31,800. Call: JOHN HOLMS at 386-2291 or 652-1702.

SIDNEY TUDOR
$48,000
Brand new executive home on a seaside cul-de-sac. Two fireplaces, finished rec room, three bedrooms with master ensuite! Truly spacious and gracious. Purchaser can still choose color and quality of carpets, interior and exterior finishes and numerous other details. Possession approx. end of February. Call: RON MATHEWS at 386-2291.

SIDNEY
Only 18 months. 2 bedrooms and 1 in full basement. Good quality. Good value. No-thru road. Owner leaving country. Requires action. $26,800. Call: JOHN HOLMS at 386-2291 or 652-1702.

SOUTH OAK BAY
$26,000
This charming two bedroom bungalow won't last — full basement with drive-in garage, roomy kitchen with sunny nook, living and dining room, with fireplace of course. Hurry on this one. Call: RON MATHEWS at 386-2291.

CEDAR HILL
Fine family home. .43 of an acre. Very private. Very attractive surroundings inside and out. In-law suite in full basement. 3 bedrooms, 2 dining rooms. $52,500. Call: JOHN HOLMS at 386-2291 or 652-1702.

LOOK!! LOOK!!
3 BDRS. $16,000
Where else could you possibly find a true family home of 3 bedrooms, separate dining room, functional kitchen, full basement and small trouble free lot for only $16,000. Please call: BARBARA BOLLI for further information — 386-2291.

ESQUIMALT DUPLEX
Plenty of room for large family. Upstairs suite rented, 2 bedrooms on main floor. Full basement. Large lot 110x115. Make an offer on price of $37,000. Call: JOHN HOLMS at 386-2291 or 652-1702.

JACK MEARS
OAK BAY REALTY LTD.
2194 OAK BAY AVE.
"The Professional People"

COLWOOD AMONGST THE CEDARS
Almost new custom home. $29,900. Two years old, modern with large living room including granite stone fireplace. Three bedrooms. Wall to wall carpeting. Large landscaped lot with fruit and cedar trees. Full basement. Semi-finished. MR. MEARS. 598-3321.

YOU WANT THE BUSINESS?
Plus fantastic accommodation for YOUR family? EASY — inspect this Antique and Novelty Sales, offering unlimited potential! Modern living quarters with 3 bedrooms, plus office or fourth and workshop — not to mention the perfectly located store frontage included in the leased premises. HEALTH influences sale! If YOU want to make MONEY — take the opportunity to inspect the above and DISCOVER RESULTS by calling GORD. G. COWAN at 598-3321. MLS.

TWO NEW OAK BAY HOMES
LEFF ON MURDOCH CRES. IMMEDIATE POSSESSION FOR THIS ATTRACTIVE 3-BEDROOM LUXURY ACCOMMODATION. FOR APT. TO VIEW CALL DON WHYTE OR ALEC GOWER, 592-2407.

GORDON HEAD
AN EXTREMELY ATTRACTIVE FAMILY HOME WITH LARGE SECLUDED BACK GARDEN ON QUIET CUL-DE-SC. CALL DON WHYTE, 592-2407.

WHYTE and GOWER
OAK BAY PROPERTIES LTD.

EVERGREEN HOMES
2811 DOUGLAS ST.
OPEN T.LL 8 P.M. 384-9715
THE LEADER IN CEDAR
Exciting designs
Build on site to enhance
Your property
WHY PAY RENT?
You can plan your own future
Mortgage Funds Available

GORDON HEAD
SEA VIEW
DIRECT FROM BUILDER
No Commission
1930 Ferndale, area of beautiful homes. New 3 bedroom, 1½ baths plus one ready to finish in family area. Living room and family room with fireplace. Woman's dream kitchen with dish washer and eating area plus, dining room. Carpet throughout, roughed-in Rec. room. Covered sundeck and balcony, double carport. $44,900. G. Roedel Const. 592-2367.

COUNTRY RESIDENCE
START RIGHT IN '73
ONLY $36,800
M.L.S., lovely Colonial home with view of Olympics set among large firs on ½ acre. 1300 sq. ft. of luxurious living. LR has floor to ceiling rock F.P. ideal for gracious entertaining. Family sized kitchen with breakfast area and built in dishwasher. Ensuite plumbing in master bedroom. Full basement with R1 plumbing and lots of room for development. Double C-P with sundeck over.
CALL M. RUDDY 656-4089
BILL NESBITT 383-5611
PARK PACIFIC INVESTMENTS LTD.
383-4124

BROWN BROS. ON BLANSHARD
385-8771 ANYTIME

NEW LISTINGS AND APPRAISALS WELCOMED
C. N. MONTAGUE
1028 BLANSHARD ST. 384-9318

CORDOVA BAY
Fascinating new home on Cordova Ridge in area of distinctive home. $43,800. To view please call Graham Ireland, 658-8408 or Doug MacKillop, 384-0308.

SIDNEY WITH RURAL VIEWS
Move in end of January. Attractive 3-bedroom, new home. Lived in 3 months. Complete with 5 new appliances and drapes. Raised hearth, stone fireplace, wall to wall carpet throughout, full high basement. Near stores. Low taxes. On sewer. Large NHA mortgage on full price of $27,900. Phone owner 656-1079 to view anytime.

Island Pacific Realty
3200 QUADRA
GORGE WATERFRONT
10 yrs. old approx. 1650 sq. ft., 4 bedrooms, lge. living room with FP, Cab. elec. kit. with Bfst. eating area. Lvg. Rm. and Dng. Rm W. to W over HW. 3-pce. bath on main. Basm't has 32 ft. Rec. Rm.; 15x20 ft. Family Rm. with FP, 3-pce. bath. Lge. sundeck. On Sewer. Full Price $45,500. Call 388-6231.
WILF DAVIES

SIDE-BY-SIDE DUPLEX
Large 2 bedroom and 1-bedroom suite on large almost double lot, separate double garage. Stucco exterior. Today's best buy at only $23,900. FREDDY STARKE, 388-6231 or 384-9633.

$24,900
15 years old, 3 bedrooms full basement, three minutes from Woolco. Nice large landscaped lot with trees; fireplace, large eating area. Try a low down payment on this one. BEN GREIG, 388-6231 or 658-8845.

SOOKE $18,500
Three bedrooms, no basement, large LR. Modern kitchen, utility room and carport with workshop. Low down payment. IRENE DALZIEL 388-6231 or 384-8692.

WEST BURNSIDE
Close to St. Joseph's church and school and close to Forestry Lab. 13 years old and absolutely immaculate. Two large bedrooms, L-shape, living and dining room with fireplace. Hardwood floors. Good size lot with some tall trees. Asking $25,500. View with BEN GREIG, 388-6231 or 658-8845.

508 SPRINGFIELD
OFF ESQUIMALT ROAD
Asking $15,900. Two bedrooms, large LR and DR, good size lot. Separate garage. Perfect starter or retirement. Quickly call IRENE DALZIEL, 388-6231 or 384-8692.

STRAWBERRY VALE
SCHOOL AREA
Two large bedrooms, large square LR with fireplace, full high basement, ideal for development. Nicely landscaped lot. Asking $24,500. IRENE DALZIEL, 388-6231 or 384-8692.

RETIREMENT GEM
Lovely 2-bedroom home large master bedroom, leaded windows, dark stained floor, living room with fireplace, sep. dining room with beamed ceilings, bright sunny kitchen, separate garage, immaculate throughout. Full price $23,500. FREDDY STARKE, 388-6231 or 384-9633.

ESQUIMALT — Three bedrooms, part basement, auto oil furnace. Close to Naden, schools, stores and bus line. Asking $16,900. Try your offer. BEN GREIG, 388-6231 or 658-8845.

SWAN LAKE AREA
Three bedrooms, LR and DR combined with fireplace. Part basement, lovely view over lake, back lane entrance. Garage. Auto oil furnace. Asking $21,900. Quickly call IRENE DALZIEL, 388-6231 or 384-8692.

EAST SOOKE WATERFRONT. 158 ft. frontage. Two acres. Sheltered, deep mooring. $18,000. IRENE DALZIEL, 388-6231 or 384-8692.

GORDON HEAD
By Owner — No Agents
Nearly new 5-bedroom executive home located in prime Gordon Head area, must be sold as owner is transferred. A few features: over 2500 sq. ft. finished living area, 2½ baths, L-shaped living/dining room featuring quality broadloom and corner floor-to-ceiling slate fireplace, large bright kitchen, quality shag carpeting in all bedrooms, finished rec. room with corner slate fireplace. Large sundeck affords sea glimpses. This family home is close to all levels of schooling, shops, bus, recreation etc.
Asking $54,900, financing available. For further information and appointment to view please phone 477-2956.

COLWOOD — SEAVIEW
By builder. Beautiful new 3-bedroom home, overlooking Esquimalt Lagoon and Victoria, wall-to-wall carpet throughout, 2 fireplaces, 1½ baths, asking $34,300. Information phone L. Wergeland Construction, 478-7998.

3-BEDROOM MODERN HOME with utility room, den and large sundeck. Large shed, paved carport, well fenced. $20,750 or nearest offer. Phone 479-7769.

250 HOUSES FOR SALE

Montreal Trust

OAKLANDS AREA
WALKING DISTANCE TO SIMPSONS-SEARS
LEGAL DUPLEX LIKE NEW
EXCELLENT BUY $31,300
It's unique, it's practical, a terrific buy. A lovely 2-bedroom stucco home plus a separate one-bedroom home, both completely self-contained and completely separate. Let the tenants help pay your mortgage and still have all the amenities of a separate home. View by appointment only.
RON MacDONALD
386-2111 477-9856
MONTREAL TRUST

BRAND NEW
IMMEDIATE POSSESSION
Luxury executive home in beautiful Broadmead. Main floor features 3 bedrooms, 2 baths, de luxe spacious kitchen. Open beams in living-dining room, fireplace, bathroom area. View this excellent property anytime. Priced in high 40's. MLS.
386-2111 D. BECKNER 477-4994

NEW LISTING
Immaculate 3-bedroom full basement home located in Sidney. N.H.A. built in 1971 and better than new. White stucco, touch of Spanish in designs, shake roof, tastefully landscaped. Full price $31,200, 8¾ per cent 1st mortgage.
386-2111 D. BECKNER 477-4994

NEW LISTING
CEDAR HILL
PRIDE OF OWNERSHIP IS OBVIOUS IN THIS TOP QUALITY FAMILY HOME COMPRISING:
—Cathedral Entrance
—15x13 living room with fireplace and H.W. floors.
—In-line dining room.
—3 bedrooms.
—Good kitchen with eating area.
—Delightful modernized vanity bathroom.
Plus lower level with 28x10 recreation room, laundry facilities, drive-in garage, etc. The fenced yard needs a minimum of maintenance. Asking $29,500. For further particulars please call
HAZEL RAVENHILL
386-2111 598-1381

ATTRACTIVE STUCCO BUNGALOW
JUST LISTED $22,500
ONLY $1150 DOWN TO A QUALIFIED BUYER
2 bedrooms, full basement, living room with fireplace, large kitchen, vanity bathroom and unfinished bedroom down. Beautiful lot has 6 fruit, shrubs, berry plants and a small greenhouse for the garden enthusiasts.
386-2111 RON MacDONALD 477-8956

ESQUIMALT
LOCATED WITH VIEW OF CITY, INLET AND MT. BAKER DELIGHTFUL
2-bedrooms, full bsmt, rec. room, study, unique kitchen, lot 75 x 160. Excellent starter or retirement, immediate possession. Priced in mid 20's (MLS)
386-2111 D. BECKNER 477-4994

HAVE YOU
Been looking for a family type home in the Cordova Bay Ridge-Elk Lake Area? See my display ad in the Financial pages Saturday and Sunday. Please call
386-2111 LEON JICKLING 384-8669

SIDNEY — EXECUTIVE AREA
A lovely 3 bdrm home with a full lower area, rec. room finished in Tudor style with 2nd fireplace, also room for a 4th bedrm, a very comfortable home in an ideal location, immediate occupancy — Bank manager transferred — Asking $31,500.
656-3924 JACK NAISMITH 388-7496
OR
STAN MITCHELL 386-2111

YOU WANT THE BUSINESS?
Plus fantastic accommodation for YOUR family? EASY — inspect this Antique and Novelty Sales, offering unlimited potential! Modern living quarters with 3 bedrooms, plus office or fourth and workshop — not to mention the perfectly located store frontage included in the leased premises. HEALTH influences sale! If YOU want to make MONEY — take the opportunity to inspect the above and DISCOVER RESULTS by calling GORD. G. COWAN at 598-3321. MLS.

TWO NEW OAK BAY HOMES
LEFF ON MURDOCH CRES. IMMEDIATE POSSESSION FOR THIS ATTRACTIVE 3-BEDROOM LUXURY ACCOMMODATION. FOR APT. TO VIEW CALL DON WHYTE OR ALEC GOWER, 592-2407.

GORDON HEAD
AN EXTREMELY ATTRACTIVE FAMILY HOME WITH LARGE SECLUDED BACK GARDEN ON QUIET CUL-DE-SC. CALL DON WHYTE, 592-2407.

WHYTE and GOWER
OAK BAY PROPERTIES LTD.

EVERGREEN HOMES
2811 DOUGLAS ST.
OPEN T.LL 8 P.M. 384-9715
THE LEADER IN CEDAR
Exciting designs
Build on site to enhance
Your property
WHY PAY RENT?
You can plan your own future
Mortgage Funds Available

GORDON HEAD
SEA VIEW
DIRECT FROM BUILDER
No Commission
1930 Ferndale, area of beautiful homes. New 3 bedroom, 1½ baths plus one ready to finish in family area. Living room and family room with fireplace. Woman's dream kitchen with dish washer and eating area plus, dining room. Carpet throughout, roughed-in Rec. room. Covered sundeck and balcony, double carport. $44,900. G. Roedel Const. 592-2367.

COUNTRY RESIDENCE
START RIGHT IN '73
ONLY $36,800
M.L.S., lovely Colonial home with view of Olympics set among large firs on ½ acre. 1300 sq. ft. of luxurious living. LR has floor to ceiling rock F.P. ideal for gracious entertaining. Family sized kitchen with breakfast area and built in dishwasher. Ensuite plumbing in master bedroom. Full basement with R1 plumbing and lots of room for development. Double C-P with sundeck over.
CALL M. RUDDY 656-4089
BILL NESBITT 383-5611
PARK PACIFIC INVESTMENTS LTD.
383-4124

BROWN BROS. ON BLANSHARD
385-8771 ANYTIME

NEW LISTINGS AND APPRAISALS WELCOMED
C. N. MONTAGUE
1028 BLANSHARD ST. 384-9318

CORDOVA BAY
Fascinating new home on Cordova Ridge in area of distinctive home. $43,800. To view please call Graham Ireland, 658-8408 or Doug MacKillop, 384-0308.

SIDNEY WITH RURAL VIEWS
Move in end of January. Attractive 3-bedroom, new home. Lived in 3 months. Complete with 5 new appliances and drapes. Raised hearth, stone fireplace, wall to wall carpet throughout, full high basement. Near stores. Low taxes. On sewer. Large NHA mortgage on full price of $27,900. Phone owner 656-1079 to view anytime.

Island Pacific Realty
3200 QUADRA
GORGE WATERFRONT
10 yrs. old approx. 1650 sq. ft., 4 bedrooms, lge. living room with FP, Cab. elec. kit. with Bfst. eating area. Lvg. Rm. and Dng. Rm W. to W over HW. 3-pce. bath on main. Basm't has 32 ft. Rec. Rm.; 15x20 ft. Family Rm. with FP, 3-pce. bath. Lge. sundeck. On Sewer. Full Price $45,500. Call 388-6231.
WILF DAVIES

SIDE-BY-SIDE DUPLEX
Large 2 bedroom and 1-bedroom suite on large almost double lot, separate double garage. Stucco exterior. Today's best buy at only $23,900. FREDDY STARKE, 388-6231 or 384-9633.

$24,900
15 years old, 3 bedrooms full basement, three minutes from Woolco. Nice large landscaped lot with trees; fireplace, large eating area. Try a low down payment on this one. BEN GREIG, 388-6231 or 658-8845.

SOOKE $18,500
Three bedrooms, no basement, large LR. Modern kitchen, utility room and carport with workshop. Low down payment. IRENE DALZIEL 388-6231 or 384-8692.

WEST BURNSIDE
Close to St. Joseph's church and school and close to Forestry Lab. 13 years old and absolutely immaculate. Two large bedrooms, L-shape, living and dining room with fireplace. Hardwood floors. Good size lot with some tall trees. Asking $25,500. View with BEN GREIG, 388-6231 or 658-8845.

508 SPRINGFIELD
OFF ESQUIMALT ROAD
Asking $15,900. Two bedrooms, large LR and DR, good size lot. Separate garage. Perfect starter or retirement. Quickly call IRENE DALZIEL, 388-6231 or 384-8692.

STRAWBERRY VALE
SCHOOL AREA
Two large bedrooms, large square LR with fireplace, full high basement, ideal for development. Nicely landscaped lot. Asking $24,500. IRENE DALZIEL, 388-6231 or 384-8692.

RETIREMENT GEM
Lovely 2-bedroom home large master bedroom, leaded windows, dark stained floor, living room with fireplace, sep. dining room with beamed ceilings, bright sunny kitchen, separate garage, immaculate throughout. Full price $23,500. FREDDY STARKE, 388-6231 or 384-9633.

ESQUIMALT — Three bedrooms, part basement, auto oil furnace. Close to Naden, schools, stores and bus line. Asking $16,900. Try your offer. BEN GREIG, 388-6231 or 658-8845.

SWAN LAKE AREA
Three bedrooms, LR and DR combined with fireplace. Part basement, lovely view over lake, back lane entrance. Garage. Auto oil furnace. Asking $21,900. Quickly call IRENE DALZIEL, 388-6231 or 384-8692.

EAST SOOKE WATERFRONT. 158 ft. frontage. Two acres. Sheltered, deep mooring. $18,000. IRENE DALZIEL, 388-6231 or 384-8692.

GORDON HEAD
By Owner — No Agents
Nearly new 5-bedroom executive home located in prime Gordon Head area, must be sold as owner is transferred. A few features: over 2500 sq. ft. finished living area, 2½ baths, L-shaped living/dining room featuring quality broadloom and corner floor-to-ceiling slate fireplace, large bright kitchen, quality shag carpeting in all bedrooms, finished rec. room with corner slate fireplace. Large sundeck affords sea glimpses. This family home is close to all levels of schooling, shops, bus, recreation etc.
Asking $54,900, financing available. For further information and appointment to view please phone 477-2956.

COLWOOD — SEAVIEW
By builder. Beautiful new 3-bedroom home, overlooking Esquimalt Lagoon and Victoria, wall-to-wall carpet throughout, 2 fireplaces, 1½ baths, asking $34,300. Information phone L. Wergeland Construction, 478-7998.

3-BEDROOM MODERN HOME with utility room, den and large sundeck. Large shed, paved carport, well fenced. $20,750 or nearest offer. Phone 479-7769.

250 HOUSES FOR SALE

HENDERSON REALTY
WE BUY, SELL AND TRADE
385-9741 ANYTIME

COLWOOD
JUST LISTED
3-bedroom, full-basement home with rec. room and drive-in garage. Large landscaped lot with playhouse. Immediate possession $27,500. MLS.
H. TOMLIN, 477-1327
W. ROGERS, 652-1891

FAIRFIELD
NEW LISTING
Immaculate 3-bedroom stucco home, LR with fireplace on panelled feature wall, L-shaped dining room, rec room with bar in full high basement. Nicely landscaped. Asking $31,900. For further information call:
385-9741 JACK PARKER 382-4364

CHEAPER THAN RENTING
A beautifully redecorated older home — classed as legal duplex. Each floor has 2 Bdrms., 3-pc. baths, kitchens, Lvg. rms. Full Bsmt. Revenue will reduce pymts. to less than $100 P.M. Located at 1014 Bay St. Use your low down payment and move in. Priced at $27,500. MLS. For appts. call
385-9741 KEN MANN 592-7443

OAK BAY BORDER
Starting or retired couple. One bedroom plus large living room with gracious fireplace. Also dining area and kitchen and a small room for storage. Situated on 1½ lots — handy to bus and shopping. Priced to sell — $19,900 — good financing. Call anytime.
385-9741 R. G. GIBSON 658-5153

A SPECIAL HOUSE IN PORTAGE INLET AREA
Main floor contains:
—Warm 19x14 lvg. rm. with fireplace.
—Family dng. rm. is 11x10.
—Modern cabinet kitchen with eating area.
—3 bdrms. and 4-pc. bath off through hall.
—Open stairway down to finished 19x14 rec. rm. with fireplace.
—10x10 bedroom, utility room, 3-pc. bath and workshop.
Everything is immaculate.
—Asking $37,500.
—Good terms available.
BILL McCARTER, 592-3970

Bayshore realty ltd.
512 fort st. 388-6424

GORDON HEAD
RETIREMENT
$32,900. A modern open post and beam home, 1188 sq. ft. that is immaculate and practical for two to manage. Features include a 22-foot master bedroom with "his in hers" closets, bright kitchen with built-in appliances, a comfortable recreation area for entertaining, a workshop, a moderate sized lot and close to shopping and transportation. Some 6¼% financing. Vendors are prepared to sell immediately. Act quickly. MLS 2677.
BRENT D. EWING
388-6424 or (Res.) 658-5661

BLOCK BROS.
Open Sat. till 3. Weekdays till 8
1800 Blanshard
386-3231

7%% — LOW, LOW DOWN PAYMENT $92.00 plus B.C. second payments if you qualify. 3 BRs, fridge, stove, shag carpeting, near school, shopping centre in Esquimalt. 386-3231 JIM LOISELLE 383-4568.

NEW HOME — SEAVIEWS
GORDON HEAD
If you need a quality built home in a quality area be sure to see this unique Spanish Style residence at the end of a cul-de-sac off Arbutus Rd. Beautifully appointed, it has 3 BRs and room for 4th, 3 baths, 3 FPs, built-in Bar-B-Q in family room plus a spare delightful rec room, balconies front and rear, ensuite bath and many other features. Asking $49,900. LARRY WAGNER 386-3231 or 592-0121.

FAIRFIELD
612 Harbinger. 4 BR, LR and DR, kitchen has pantry. Full bsmt, gas hot water heat. Good revenue from room rental. $25,900. Terms. JAY ROGERS 386-3231 or 477-4569.

IN-LAW SUITE
GORGE-TILLICUM
Well constructed home on a fully landscaped family lot. Features: 2 BR, LR, DR, full sundeck and patio. Garage and workshop. Beautiful self-contained in-law accommodations with separate entrance. Includes appliances (range, washer and dryer) TV, carpeting and FP. Asking only — $28,500. CHUMMY CRABBE 386-3231 or 383-5183.

BRAND NEW, 4 BR HOME
$29,750
On sewer near schools and stores this 4-Br. 1½ bath home of 1600 sq. ft. on 2 levels MUST has to be the best buy in a new home. It is the last one in this group and the price can never be repeated due to increasel building costs. Rated a "Medallion" home by B.C. Hydro it offers large LR with FP, big DR, modern kitchen with glass doors off, plus many other features. In Sidney, cloe to everything. Call RUSS McDOWELL, 382-7930 or 386-3231.

NEW AND ELEGANT!
Lovely new 3-bedroom home nearing completion and financing, sunken entry, luxurious wall-to-wall carpet en suite. Fireplace, full basement. Landscaped lot plus much more! The asking price $42,800 direct from builder and NHA Financing available at 8¾% Act Now! Call Dan Penman today at
KASAPI CONST. CO. LTD.
386-6191 Evenings 477-8045

COLWOOD LAKE ESTATES
$33,500
Split level design and four years old. Close to Colwood Golf Course, shopping and schools. Approximately 1310 sq. ft. three bedrooms (plus a tiny fourth) sunken living room with fireplace and bay window, ensuite plumbing, shake roof. Basement development is half complete. Early possession. MLS 2760.
BRENT D. EWING
388-6424 or (Res.) 658-5661

BLOCK BROS.
Open Sat. till 3. Weekdays till 8
1800 Blanshard
386-3231

7%% — LOW, LOW DOWN PAYMENT $92.00 plus B.C. second payments if you qualify. 3 BRs, fridge, stove, shag carpeting, near school, shopping centre in Esquimalt. 386-3231 JIM LOISELLE 383-4568.

NEW HOME — SEAVIEWS
GORDON HEAD
If you need a quality built home in a quality area be sure to see this unique Spanish Style residence at the end of a cul-de-sac off Arbutus Rd. Beautifully appointed, it has 3 BRs and room for 4th, 3 baths, 3 FPs, built-in Bar-B-Q in family room plus a spare delightful rec room, balconies front and rear, ensuite bath and many other features. Asking $49,900. LARRY WAGNER 386-3231 or 592-0121.

FAIRFIELD
612 Harbinger. 4 BR, LR and DR, kitchen has pantry. Full bsmt, gas hot water heat. Good revenue from room rental. $25,900. Terms. JAY ROGERS 386-3231 or 477-4569.

IN-LAW SUITE
GORGE-TILLICUM
Well constructed home on a fully landscaped family lot. Features: 2 BR, LR, DR, full sundeck and patio. Garage and workshop. Beautiful self-contained in-law accommodations with separate entrance. Includes appliances (range, washer and dryer) TV, carpeting and FP. Asking only — $28,500. CHUMMY CRABBE 386-3231 or 383-5183.

BRAND NEW, 4 BR HOME
$29,750
On sewer near schools and stores this 4-Br. 1½ bath home of 1600 sq. ft. on 2 levels MUST has to be the best buy in a new home. It is the last one in this group and the price can never be repeated due to increasel building costs. Rated a "Medallion" home by B.C. Hydro it offers large LR with FP, big DR, modern kitchen with glass doors off, plus many other features. In Sidney, cloe to everything. Call RUSS McDOWELL, 382-7930 or 386-3231.

250 HOUSES FOR SALE

BICO
BOORMAN INVESTMENT CO. LTD. 386-7521

HIGH QUADRA
POST AND BEAM
This delightful home features a high cathedral ceiling over the living area with a massive old brick fireplace and green shag carpeting. There is a cosy galley kitchen with built-in stove and oven, good size bathroom, 3 bedrooms up and 1 down, full basement with 25' rec. room and extra plumbing, large sundeck and a nicely treed rocky lot. All this for $34,900. (MLS.)
386-7521 CHARLIE HOPE 598-3029

LONG, LOW AND LOVELY
SPANISH STYLE
Only 3 years old and in a qui

250 HOUSES FOR SALE

A BARGAIN
IF THERE EVER WAS ONE
ONLY $59,900

Indoor Heated pool 32x18, 8' ft. slide, diving board — (Sauna Bath with 3 beds) — Sliding glass doors out to a covered brick Bar-B-que with kitchen nook and bar — 3 Rec. Rooms, one a TV room with fireplace Spanish style — Stereo Room with a 100 W. AM-FM Stereo and 10 speakers. — Bar Room. Bar, fridge, ice crusher, bar stools and many extras. — AM-FM stereo intercom throughout house — electric controlled outside doors — automatic sprinkler system on timer — Built-in vacuum cleaner, upstairs and down — New W-W shag carpets — 3 Bdrms. —Living Rm. and Dining Rm. — Kitchen w-built-in nook, fridge, freezer, double wall-oven, dishwasher, washer, dryer included in price.

CALL MARGARET WILSON
386-2911 or 383-4569
Homefinders Wall-Redekop Ltd.

BLOCK BROS.
Colwood
1949 Sooke Road
478-5561

QUIET IN THE COUNTRY

Beautiful 3-year-old home, custom-built for owners, set on 2 acres in Happy Valley. Brick fireplace separating living and dining rooms. 2 bedrooms on main floor, 1 on lower level. OOM. Ideal for active couple whose children are grown, or for small family. $38,200.

VI Berringer, 385-3693
Olive Webber, 478-7733

NEW LISTING
The owner of this lovely home has been transferred and must sell. 3 bdrm. home with tile luxe carpets, large well-planned kitchen with eating area. En suite plumbing. Excellent basement development potential. Large ½ acre lot. $29,400. DOUG. COLE, 478-5561 or 478-4494.

NEWSTEAD REALTY
1637 FORT STREET, 382-8117

A HAPPY '73
Start the year right with this brand new three-bedroom home close to public beach and high school. Underground service and lovely view of Georgia Straits. Priced in the middle 30's.
BEN PARENT
382-8117 MLS 598-3641

WATERFRONT
On Florence Lake. 2-3 acre. Two-bedroom home plus one in-full basement. Large living room overlooking lake. Raised-hearth fireplace — all rooms are finished in natural wood. Two-car garage. Priced at $30,000. TO VIEW CALL BEN PARENT.
382-8117 or 598-3641
NEWSTEAD REALTY

HALF ACRE
THREE BEDROOMS
$32,900

AN ATTRACTIVE NO-STEP RANCHER (12 YEARS OLD) BETWEEN CORDOVA BAY AND ELK LAKE. FEATURING OAK FLOORS, FLOOR-TO-CEILING FIREPLACE, KITCHEN UTILITY, SEP. WORKSHOP WIRED FOR POWER TOOLS. TERRIFIC GARDEN SOIL. JAN. 31ST POSSESSION CAN BE GIVEN. OWNER WILL LOOK AT ANY REASONABLE TRADE FOR REVENUE PROPERTY, EMPTY LAND OR LOT OR MTG. PAPER. TRY $5,000 DOWN. CALL JIM RANSON, 385-9765 OR 479-5910, CHARMAN PACIFIC REALTY LTD.

$ $ $ $ $ $ $ $ $ $ $ $ $ $ $ $ $
$ $ $ $ $ $ $ $ $ $ $ $ $ $ $ $ $
$$ $$
$$ DOUGLAS REALTY LTD. $$
$$ Phone 385-8784 $$
$$ $$
$ $ $ $ $ $ $ $ $ $ $ $ $ $ $ $ $

OPEN HOUSE
4 Bedrooms
Jan. 3-4; 9 a.m. to 9 p.m.
2963 CEDAR HILL RD.
This is a real family home. Bright kitchen to seat the whole gang. Entertainment size living room plus dining room, basement, trees and shrubs. All this and more for only $25,000. Don Lewis, 385-8784 or evenings 386-9181.

BLOCK BROS.
3636 SHELBOURNE
477-1841

only $23,900.00
Try your down payment on this 4 bedroom home. It's toasty warm. So let it blow — if it snow. Enjoy this spacious living room — close to Town and Country. Call to view. PAT FORBES 477-1841.

TOWN AND COUNTRY REALTY
3617 DOUGLAS STREET
382-7276

BRAND NEW. Luxury and seclusion in beautiful Northridge Terrace. Sunken living room, separate dining room, family room with fireplace, 3 bedrooms, 1½ baths. W-W carpets. Full basement has roughed in bath and fireplace. $38,500 full price. 8¾% NHA financing.
Call HARRY ATKEY of ENGINEERED HOMES
383-6211 or Eves. 598-1737

X X X X X X X X X X X X X X
W. J. LINDSAY LTD.
Royal Oak Centre
479-7111 — 658-5040
X X X X X X X X X X X X X X

DIRECT FROM BUILDER, large three-bedroom new home located in beautiful parkland setting just 10 minutes from downtown Victoria. W-W carpets, solid maple kitchen cabinets, 1½ baths. Roughed-in 2nd fireplace and bath in full basement. $34,300 N.H.A. financing at 8¾%.
Call ROWAN RAGAN of ENGINEERED HOMES
385-6211 or Eve. 383-3826

4 BEDROOMS WITH FINISHED basement, Broadloom throughout, large lot, approximately 10 years old. Richmond-Rockland area. Cash to mortgage with easy terms. Consider small trade or 1500 to 1700 sq. ft. condominium. Concrete construction. No conversion. Oak Bay preferred. Reply Victoria Press Box 588.

NEW HOME IN SIDNEY. $23,500 full price. NHA approved and financed. $2,200 down with Max. B.C. Grant, $186 a month P.I.T. 3 bedrooms, full basement, W-W shag carpets, Sungold kitchen, on sewer, paved curbed streets.
Call HARRY ATKEY of ENGINEERED HOMES
385-6211 or Eves. 598-1737

2 OR 3-BEDROOM, NO STEP. Near Senior Citizens' Centre, Marina, Stores. Terms. No agents. 656-4346.

250 HOUSES FOR SALE

D. F. HANLEY AGENCIES LTD.
3293 DOUGLAS ST.
OR
3021 SHAKESPEARE ST.

$63 PER MONTH!

That's probably all you'll have to pay if you qualify to take over the existing financing on this Gorge area home. Three bedrooms, living room with fireplace, large dining room, modern kitchen and full basement. Hot water heating and new wiring and copper plumbing PLUS a completely self-contained, two-bedroom, in-law suite with separate entrance. How can you beat this for $23,900? Hurry . . . call 385-7761 or 478-6476 (RES.) and ask for:

BILL CARNEGIE
THE WORKING MAN'S REALTOR
—D.F.H.—

YESTERDAY'S CHARM ! ! ! !
is featured in this cosy, renovated, 3-bedroom home. Marble fireplace in living room with separate dining room. Den or 4th bedroom has sliding door to large sundeck. Completely remodelled kitchen with breakfast bar. 2 bathrooms, full basement. Well landscaped yard with oodles of bulbs and shrubs. MLS. Call now. GRETA HOFMEISTER, 385-7761 or 382-2096.

—D.F.H.—

6¼% Mortgage
Owners must sell this immaculate split-level home. 1,233 sq. ft. Built in 1964. Complete with games room adjacent to half bathroom plus den or 4th bedroom. 6¼% 1st mortgage of approx. $11,000 at $126 per mo. P.I.T. Due in 1989. Offers, terms or trades considered. $33,400. MLS. WIN DOUGLAS at 385-7761 or 385-7451 ANYTIME.

—D.F.H.—

LOW DOWN PAYMENT
$1,300 DOWN

If you qualify, $1,300 down will get you into this older, 4 bedroom home in the Doncaster area. Living room with fireplace, separate dining room, family-size kitchen with eating area. Entertainment sized rec. room that needs finishing. $1,300 down, B.C. 2nd of $2,500 at 8¾% interest, amortized over 25 years, payments of $21 per month . . . Raise a new 1st of $22,100 at 9½% interest, over 25 years, 5 year term, payments $186.63 per month. Try your offer on full price $25,900. MLS.

$900 DOWN
If you qualify, $900 down will get you into this older, 3-bedroom home in Victoria. Cosy living room with fireplace, large kitchen with pantry and eating area. 3rd bedroom in basement. $900 down, B.C. 2nd of $2,500 at 8¾% interest, amortized over 25 years, payments $21 per month . . . Raise a new 1st of $14,000 at 9¼% interest, over 25 years, 5 year term, payments of $119.08 per month. Try your offer on $17,500. MLS.

THEY WON'T LAST!
SCOTT KENDREW or TERRY MANN at 385-7761, 24 HRS.

—D.F.H.—

Holding Property
JAMES BAY
10,890 SQ. FT.
Older, 3 bedroom home on large 66'x165' lot. Block from water with sea view. This home situated on valuable land. Nicely renovated and in good condition. Asking $20,500. To view, please call Bill Bates, 592-4077 or BILL HORAN, 477-1287.

—D.F.H.—

TATTERSAL
Fabulous Home
Fabulous Views
$58,500

A "must see" for the discriminating buyer. This luxuriously appointed 4-bedroom home is nearing completion. Well over 2,200 sq. ft. on two floors. Gracious foyer with feature circular staircase to upper floor. Spacious LR with full wall stone fireplace. Cosy familyroom with full wall old brick fireplace. Separate card room and bar with fireplace. Sound and music control room. Family kitchen with old brick feature wall. All four bedrooms are large, 2½ up-to-the-minute bathrooms. Commanding views. Many extras. For exclusive viewing, please call

BILL HORAN
477-1287 or 385-7761

—D.F.H.—

BRAND NEW!
Large Family Home
$38,500
Water views, Trees
SECLUSION

A unique, semi-Mediterranean style home set among beautiful trees of every description. Uninterrupted water views and view sundeck — a feeling of privacy from every window. Close to town and conveniences. Across from the much-talked-about Gorge water walkway. 1,384 sq. ft. of main floor space, wall-to-wall carpet, 3 bedrooms on main — master bedroom is 12.6x13.6 with separate closets and 2-pce. en suite bath. 4-pce. tiled vanity main bath. Grand 14x19 living room with rock fireplace and marble hearth, sundeck. 10x14 dining room. A bright roomy kitchen. Full, ground level basement offers room for much development with roughed-in 3rd bath and fireplace. First mortgage of $27,750 payable at $230 per month including interest at 9% on a 5-year term and 25-year amortization. With government second mortgage of $5,000, this home can be purchased for $5,700 down. Quality extras. For further information, call T. MANN at 385-7761.

—D.F.H.—

NOW'S THE TIME
To inspect this quality-built home on Cordova Bay Ridge with lovely SEA and MOUNTAIN VIEWS. 3 bedrooms on the main (master en suite). Lovely living room with floor-to-ceiling RH fireplace, gracious dining room with sliding glass doors leading to sundeck. Finished rec room in basement. Double carport and room to store boat or trailer at rear of property. Good financing already on or can be increased. Asking $39,900 and could not be replaced at this price. Call me now to view this one.
JOHN BARTON
385-7761 ANYTIME.

—D.F.H.—

HIGH QUADRA
Quiet cul-de-sac
Post and beam home situated on large, high view lot. Sliding door of DR leads to secluded sundeck. 3 generous bedrooms (master en suite). Bright spacious kitchen. Excellent rec room in full basement. VACANT — IMMEDEDIATE POSSESSION. This home is good value at asking price of $32,900. MLS. MUST BE SOLD. For further information or to view, please call BILL BATES at 385-7761 or 592-4077.

—D.F.H.—

250 HOUSES FOR SALE

D. F. HANLEY AGENCIES LTD.
3293 DOUGLAS ST.
OR
3021 SHAKESPEARE ST.

NEW LISTING
URGENT SALE
BRAND NEW
HOME $28,900
Low Down Payment

Country living. 10 minutes to Victoria. Lovely 3-bedrm home. Costly w-w carpet throughout. Huge Rock FLOOR-TO-CEILING FIREPLACE in spacious L.R. BALCONY off dining rm. Dble. sink in kitchen. COLOURED FIXTURES in 4 pce. and 2-pce bathrms. 3 bedrooms. Roughed-in 3rd bath in full basement and 2nd FIREPLACE. Carport. School buses and elementary school to be built shortly. Low, low taxes. Goldstream area. All reasonable offers considered.
652-1412 Res, 385-7761 24 hrs.
MABEL CRACK
— D.F.H.—

WHITTOME'S
4520 West Saanich Rd.
Royal Oak Branch
479-1667

$19,500

TIRED OF WEEDING, MOWING LAWNS AND FIXING UP? CONSIDER THIS 1-YEAR-OLD TROUBLE-FREE CONDOMINIUM OF OVER 1,200 SQ. FT. WITH 3 BEDROOMS AND 1½ BATHS. OWNERS SAY MAJOR APPLIANCES AND DRAPES INCLUDED. $15 PER MONTH TAKES CARE OF MAINTENANCE, GROUNDS, WATER, PARKING, ETC. SEE IT THIS WEEK. PHONE ME NOW. MLS.

MRS. CATHERINE ATKINS
479-1667 479-5427

LUXURY LIVING
See this three bedroom beauty in an ideal area. Three bathrooms. Rec room with fireplace, dining room in addition to modern kitchen with eating area. Space to develop fourth bedroom or den. Immaculate throughout. $39,900. Call Don Anderson, 479-1667 anytime.

UNIVERSITY AREA
ATTRACTIVE

Quality 4 bdrm family home — 6 yrs. old. Living rm — hardwood floors — feature fireplace. Kitchen — eating area — Opens onto sundeck. 1½ baths. Bright large panelled recreation rm, workshop or 5th bedrm. $32,500 — good financing available.
MILDRED STAPELLS
479-1667 477-4860

HONEYMOONERS OR RETIREDS
Cute, cozy, spotless, low taxes. Under $21,000. 2 BR — LR with FP — good. Kit., sep. Garage, secluded lot — one blk from Cordova Bay. Possible low down. MLS. Call
386-1234 BRIAN BROWN 479-1667

SOLD OUT
BUYERS WAITING
Replace that for sale sign with a "Sold" sign. Dial Cliff Stretch fully qualified in appraising, Selling and Financing.
479-1667 or 592-3969
J. H. Whittome and Co. Limited
Royal Oak Branch

Western HOMES ltd.
817 FORT ST. 382-2157

2-BEDROOM HOME
TOWN AND COUNTRY AREA
FULL PRICE $18,500
Large living room with fireplace, ample size dining area. Modern kitchen and bath. Located on large sewered lot. Quiet street. Low down payment. MLS. H. Mitchell
479-4818.

TEN MILE POINT
CHARACTER HOME
ALMOST AN ACRE —

The inside of this home will really surprise you. The living room with it's beamed ceiling and large stone fireplace is over 1300 sq. ft.! The kitchen has been beautifully modernized. On the main floor is the master bedroom suite and upstairs 3 more bedrooms. MLS. $65,000. Call me now to see this fantastic home.
HILARY STEWARDSON
382-2157 or 598-4172

DUPLEX
1735 DENMAN STREET
Do not disturb the tenants but if you would like to inspect the interior we will arrange an appointment. Both self-contained, 3 rooms and bath up, 3½ rooms and bath down. Full basement, oil heat. Rents $169.50. Price $19,500. Mr. S. Evans, 382-2157, Eves. 479-7217.

NEW LISTING
A REAL FAMILY HOME
RICHMOND—ROCKLAND
This charming older character home has 3 plus bedrooms, 2 bathrooms, wall-to-wall throughout, living room with fireplace, separate dining room with fireplace, den, bright cabinet electric kitchen, (with built-in range and oven), utility area (plumbed and wired for W-D) right off kitchen. Full basement, modern furnace, wiring and copper plumbing, oil-fired hot water heater (not leased). Easy-care garden with fruit trees. Early occupancy. Real value here at $29,900. To view call J. B. YOUNG, 598-1818 or 383-4124 anytime.
Park Pacific Investments Ltd.

SAANICH-CITY BORDER

Over one-third acre. Older 3-bedroom home, full basement on nicely treed property. Wired W/D. Needs redecorating and some updating. Asking $25,500. ML. LEE FORBES, 385-1431 or 382-3541 anytime. Quadra Realty Ltd.

FOR SALE: 2-BEDROOM HOUSE, must be moved. Available February 1. O.K. Trucking Co. Ltd. 386-3414, contact Mr. M. Sangha.

250 HOUSES FOR SALE

SINCE 1887
Pemberton Holmes Ltd.
1022 Government St. 384-8126

OVER 2,000 SQ. FT.
4 BEDROOMS AND DEN
3 BATHROOMS
$32,900

This new exclusive listing is situated on a 110'x160' lot in Langford. A magnificent custom-built home. Price includes dishwasher, garburator, built-in range, quality carpets over H.W. and much more. Priced for quick sale. Call
LARRY M. BROOKS
384-8126 OR 478-2918

UNIVERSITY AREA
$27,500

Just listed and priced to sell. 3 bedroom (1 down) rec room fully fenced backyard, and close to all transportation. For further information or appointment to view call
384-8126 R. L. MURPHY 479-8089

BRAND NEW HOMES
3 BEDROOM
ENSUITE

1. COLWOOD — 3365 WILLOWDALE. A top quality home on a quiet cul desac with lovely outlook. Wall to wall throughout, full basement etc. A real beauty. Go to Wishart to Cairndale to Willowdale. Priced at $29,900.
2. 565 MOUNTFIELD — 1236 sq. ft. of top quality construction. Full basement with R. I. fireplace. View of Olympics from large sundeck. Go Whiteside to Raymond to Mountfield. Priced at $32,500.

384-8126 JIM WEST 382-1145

HIGH QUADRA
3 BEDROOM
UNIQUE HOME

This fine home offers 1500 sq. ft. plus development in the full basement. Large LR and DR, finished Rec Room, 2 bathrooms and double drive-in garage. To view call
LARRY M. BROOKS
384-8126 or 478-2918

HIGH ON THE HILL
REDUCED TO $89,000

Trade up to the unsurpassed views of this architect designed three-bedroom home in Oak Bay. It is quality and outstanding design from the massive living room to the attractive family room. There are three bedrooms, three bathrooms and an ultra modern kitchen. Many extras such as intercom, thermopane windows, electrically operated garage doors, etc. For private viewing call:
R. MURPHY
384-8126 479-8089

1870
SAN JUAN AVE.

Now ready for occupancy. Drive by this attractive 3-bedroom, 2-bathroom bungalow, then call for the key to inspect. Terrific value in a brand new home for this area at
$35,900
Yes, we will consider a trade on your present home, just call
384-8126 MR. GREENE 385-0795

1500 SQ. FT.
3 BEDROOMS
HIGH QUADRA AREA

This 7-year-old home is located on the end of a quiet cul-de-sac in a heavy treed area. Large, bright kitchen. Fireplace opens into living room and large separate dining room. Full basement with double garage and fully developed rumpus room. Large existing mortgage. This is excellent value for only $32,900.
384-8126 LARRY BROOKS 478-2918

ROCKLAND AREA
THREE YEARS OLD
$54,900

This home is unique in design and has quality workmanship and materials throughout. The open beamed living room has a stone floor-to-ceiling fireplace. There are four bedrooms and two bathrooms. The family room is attractively finished and affords seclusion for TV, etc. It has a full high basement. The grounds are completely finished and designed for easy care. If you like ROCKLAND then be sure and see this fine home. To view anytime call
JOHN F. COLWELL
384-8126 592-9828

WHITTOME'S
706 FORT ST. 388-4271

$16,500
Older 3-bedrm, no-basement home with family room. Rear patio. Lovely lot. Vacant.
477-5306 RUTH LUKAITIS 388-4271
476-2459 SHIRLEY WILDE 388-4271

PANORAMIC VIEWS
OF THE STRAITS, MT. BAKER AND RAINIER — beautiful by day — a twinkling fairyland by night. Over 2,000 sq. ft. of luxury living on 2 levels. 4 Bedrms, 3 Bathrms (2 ensuite). Lovely Liv. Rm. and attractive Family Rm. feature fire-to-ceil. stove fireplaces. Separate Din. Rm. Terrific family size kitchen, both with entrances to large private sundeck. Minimum garden care. Close to shops and university. VIEW AND COMPARE — YOU'LL AGREE IT'S A GOOD BUY AT $46,500 WITH IMMEDIATE POSSESSION. Exclusive to
GERRIE HUTTON
388-4271 or 386-3927 (Res.)

UPLANDS
HOME FOR TWO

Architect designed and built with every convenience for retirment comfort and luxury. Long and low with superb sea view from spacious living room, dining room, cosy den and master bedroom (en ste. with 10.3x8.7 dressing rm.). Over an acre lot has 2nd frontage on boulevarded street and is landscaped to provide privacy without detracting from view. The home is in perfect condition, is designed for easy maintenance and provides every requirement for gracious living, retirement hobbies and visiting grandchildren. $75,000. If this is your price range call for appointment and view with:
GERRIE HUTTON 386-3927
ELEANOR SANDERSON 384-9610
388-4271 ANYTIME

SEAVIEW
3 bedrm, Rec. Rm. Enjoy the Views from this gracious home, 3-4 bedrms. Wall-to-wall carpets — Sep. Dining Rm. — the fireplace for glowing pleasure. Lg. easy-care lot. Many extras — To view: 388-4271 THE ZIEGLERS 592-1768

J. H. WHITTOME AND CO. LTD.

OAK BAY
GLORIOUS SEA VIEWS.
637 BEACH DRIVE.
3 OR 4 BEDROOMS.
LARGE RECREATION ROOM.
2½ BATHROOMS.
HOT WATER HEATING.
This English Tudor style family residence is available for immediate occupancy and is a sleeper at the firm price of
$51,500
ERIC CHARMAN
385-9765
Charman Pacific Realty Ltd.
This is a new multiple listing.

GORDON HEAD
Ebony Place, brand new, 1,700 sq. ft. on the main, family room off kitchen. One 4-piece and one 3-piece bath, plus large 3-room apartment on lower level. Fenced, landscaped, drapery rods, $48,900. 658-5996.

250 HOUSES FOR SALE

HOMEFINDERS

577 CULDUTHEL
386-2911
1820 BLANSHARD
386-8321

YOU WILL LOVE LIVING
in this charming 3-bedroom home on a very quiet street. Living-rm with fireplace, dining-rm, step-saver kitchen AND a separate 2-bdrm in-law suite, make this house a mighty safe buy. Call
JACK GREENWOOD, 386-2911

COME UP AND SEE
this beautiful 2-bedroom condominium at 1122 Hilda. Close to shopping and downtown conveniences. Worry proof and comfort zoned. Can be 95% financed. Full price only $22,900. Call
JACK GREENWOOD, 386-2911

LOVELY
7-yr-old, 2-bdrm Colwood home, fireplace in living room, in-line dining room, large finished rec room in full high bsmt. In quiet area close to schools. $27,900. Open to offers. MLS.
DONNA PRETULA, 386-2911
MARY MCGUIRE, 479-7668

LIKE ELBOW ROOM?
Here is a beautiful, spacious home with many, many extras in the Glanford area. Large LR with DR and wall-to-wall shag carpeting, a dream kitchen that will be mother's pride and joy, and 2 large bedrooms on the main floor. The basement has 1 bedroom, rumpus room and a 2-pce washroom. There's a workshop for Dad and a hobby room for the enthusiast. D-I garage, plus lots of extra parking space. This home just oozes quality and is priced at $31,900. Phone now to view.
HAZEL CLARKE, 385-6635 or
386-2911

$500 TO $1000 DOWN
Good quality older homes are available with the above LOW DOWN PAYMENT.
If you are wanting a home for yourself and family but are short on funds, call me at anytime and find out how you can buy with little cash and reasonable monthly payments.
HAROLD BARBER 386-2911 or
479-6479

$40,900 — GORDON HEAD
A house looks NICE on the outside BUT a HOME is how you feel on the inside.
This HOME has 4 bedrooms, 3 bathrooms, large rec. room and fireplace. Attractive L shaped living and dining room, comfortable working and eating kitchen.
HAROLD BARBER 386-2911 or
479-6479

SOOKE GOLFERS — $29,000
Lovely 2 plus bdrm home with some development down. Lge lot with fenced rear yard. Kitchen is a homemaker's dream, modern, roomy, and full of cupboards. Before you buy in the Sooke area be sure and see this one. Just a drive and a 500 yard wedge to the course on Otter Point Rd.
Call for details MLS
MILT AGATE 386-2911 or 384-5867

COLWOOD — $32,000
Better than new 3 bdrm home. Well laid out bsmt with rec. rm. and games rm. ready to finish.
Dream kitchen with Sarwood touch-latch cabinets. New stove with broiler and new fridge fit in perfectly.
Special extras:
Intercom, treat for a busy mother — why run when you can eavesdrop on the kids.
Two remote control light stations to save steps — and money.
Your choice of lights on automatically at dusk.
Concrete drive and walk.
Underground wiring to the house.
Call me for details. MLS
MILT AGATE 386-2911 or 384-5867

I have a corner grocery for sale. Was $18,900 now reduced to $17,900. If you think you can be your own boss and are willing to put in the time then call and let me show it to you.
ROBERT PEDEN 386-2911

INVESTMENT
BUSINESSMEN. WE HAVE 11 HOUSE-KEEPING ROOMS SHOWING A BETTER THAN AVERAGE RETURN; ALSO REST HOME LICENSED FOR 9. BOTH IN JAMES BAY. MLS. ALL INQUIRIES THROUGH
POLLY HIGGINS and
AUDREY GRIMSHAW, 386-2911.

TROUBLE FREE LIVING!
$24,900
This very special 3-BR. Townhouse is loaded with extras. Quality carpeting and deluxe appliances. Be sure to see this better than new, brand new listing (MLS) with
HAZEL CLARKE
NORMA HILL, 386-2911

$24,900! CHARACTER HOME!
—4 bedrooms and den!
—Living room with fireplace, guest-sized dining room with beautiful wall to wall.
—Large kitchen, nice lot, close to city.
IRENE VAN, 386-8321, 384-9191.

ESQUIMALT, $14,000
A small home by the waterfront! 2 bedrooms, good sized living room. MLS.
IRENE VAN, 386-8321, 384-9191.

2 BEDROOM — SIDNEY $19,900
Attractive home with many extras, large attractive lot, greenhouse, carport, paved driveway. Home has separate dining area, wall to wall carpeting in living room. Immaculate. To view call MARGARET BRIDGER 386-8321 or 388-5868, MLS.

STARTER OR RETIREMENT
2 bedroom, basement home with fireplace in nicely carpeted living room, large bright kitchen, recreation room in basement. Only $22,500. See it with MARGARET BRIDGER 386-8321 or 388-5868.

WALL & REDEKOP
Realty Ltd.

C. J. McLEOD
REALTY LTD.
2230 OAK BAY AVE.
598-4567

We are starting 1973 with these very special homes.

—CADBORO BAY — 3 bedrooms, rec room, 2 fireplaces, 2 bathrooms, views, space, luxury, $64,900.

—UPLANDS — 2 bedrooms, den, rec. room, 2 fireplaces, 1½ bathrooms, seclusion, quality home, $64,900.

—UPLANDS — 4 bedrooms, den, family room, 2 fireplaces, rec room, 2½ bathrooms, Ranch style. Excellent condition, $48,500.

—SOUTH OAK BAY — 3 bedrooms, large family room, 3 fireplaces, 2½ bathrooms, in-law suite on main floor. $37,000.

Call Mrs. McLeod, Hart or Watson, at C. J. McLeod Realty, 598-4567.

Investors
SYNDICATE REALTY LIMITED
620 Broughton St 386-7721
Across from Eaton's Carpark

ATTENTION HOME SEEKERS!
We have twelve homes under construction in various stages in Fairfield, City, High Quadra and Gordon Head areas. In most cases you can still choose your own favoured colours, carpets, etc. Also have several lots to have your custom home built on. For more information, call Leo Pigert or Evan Williams, 386-7721 anytime.

Only $23,900
Try your down payment on this 4 br. home. It's toasty warm. So let it blow — let it snow. Enjoy this spacious living room — close to Town and Country. Call to view Pat Forbes, 477-1841. Block Bros. Realty.

BY OWNER. SIDNEY. ASKING $23,900. Walking distance schools, stores, bus. 2 bedrooms, full basement, 656-4316.

250 HOUSES FOR SALE

BELL-IRVING REALTY
A.E.LePAGE
BOULTBEE SWEET
HILLSIDE SHOPPING CENTRE
386-1341

NEW EXCLUSIVE
For $28,900 you can move into this immaculate, 3-bedroom home. You can catch a bus within a block. You can shop at the Hillside Mall and your children can walk to school. Wall-to-wall carpeting in the LR, master bedrooms and hall. Plumbed for washer and dryer, extra finished den in basement and enclosed patio for the summer. Good financing can be arranged. For more information call:
386-1341 MARJ NAPPER 592-9554

TRY $1700 DOWN!!
1200 SQ. FT. — 2 BDR.
ROOM TO EXPAND — $23,900
This is a lovely bright 2-bed room home that can easily be expanded to 3 bed rooms. The living room is huge, with fireplace, 2 picture windows and view over valley to the observatory. The kitchen is also huge, and can easily be divided into kitchen and dining room area. Basement and OOM furnace. Lovely large lot, nicely landscaped with trees and shrubs. If you qualify for B.C. Second mortgage, payments will be about $200 month including taxes. Oh, yes, extra lot available at $8,500. On sewer.
F. WILLS, 386-341.

CADBORO BAY
IMMACULATE — $37,900
4 BEDRMS — LOT 75x175
PARKLIKE GROUNDS
This is a beautiful, beautiful home. So close to all schools, UVic, park and beach. Just think, 1587 sq ft on main floor with hardwood throughout. 14x17 living room, 10x12 dining room opening to covered sundeck. 12x15 kitchen with corner windows and custom nook. 4 bedrooms and 2 large bathrooms all on one floor!!
Downstairs is cozily finished with 12x15 den or 5th bedroom, utility room, 12x15 rec room with new shag carpet, plus a secret room for gun collectors!! Back grounds are so lovely and private. A very expensive home to replace. Can be purchased with as low as $7,500 down to a qualified buyer. On a quiet one-block-long road, just up from park.
FRANK WILLS 386-1341

VALUABLE CORNER — $27,900
75'x133' LOT
HIGH QUADRA — $2,900 DOWN
Young people — take note! A prime corner on a busy intersection but land value is really rising here. A spotless 3 or 4-bedroom house, completely renovated, just like a storybook. Kitchen and dining area all done in cedar and hardwood panelling. Living room has a corner bar and a lovely fireplace. One bedroom on main with 2 or 3 up. Utility room and garage attached. Fruit trees, shrubs and swimming pool ($300 extra, patio and lots of parking.
F. WILLS 386-1341

VACANT POSSESSION
EXCELLENT LOCATION
is what this lovely post and beam, 3-bedroom home has to offer. Situated in an area of good homes, on a quiet cul-de-sac, close to schools, shops and transportation. Main floor has gleaming oak floors plus carpeting; with 2 sets of plumbing. The basement is full with recreation room and roughed-in plumbing. A good family home at
$32,900
W. NEAL 386-1341 MLH 2537

LARGE LOT
A 2-bedroom home which has been homily renovated and has a part basement. Quite a number of fruit trees and level lot. In the 4-mile circle. Asking $25,900. Make an offer and I will arrange the financing.
CALL MR. SIMONS, 386-1341

LEISURE LIVING!!
Your time off is yours to enjoy when you buy a Cedar Village Townhouse. This spacious home offers 1,560 sq. ft. of leisure living; 3 bedroom, 1½ baths, rec. room, private patio, front door parking, no outside maintenance. Close to large shopping centre and new Cedar Hill Community Centre. Priced at $25,900 and a built-in large 8¾% NHA Mortgage.
B. JOHNSON W. MICHAELS
386-1341, 24 HR. SERVICE

SAXE PT. OCEAN VIEW
LOW, LOW, TAXES
$17,500. Just listed, this cosy 4-room, 2-bedroom bungalow with a full basement and in sound condition, situated on a lovely cul-de-sac of near new homes. For further details please call:
B. JOHNSON W. MICHAELS
386-1341, 24 HR. SERVICE

VICTORIA REALTY LTD.
3477 SAANICH RD.
386-3585

—OPEN HOUSE MONDAY
—2-4:30 P.M.
—SHELLEY GARDEN HOMES
—3211 SHELLEY ST.
—ONE BLOCK OFF McRAE
Very handy to Simpsons-Sears and bus yet an exceptionally quiet location (no through street). Why pay rent, when you can own your own, for as little as $1,200 down? Three bedroom units, feature 2 bathrooms plus wall-to-wall in living rm and all bedrooms. Note the use of wallpaper in these delightfully bright kitchens. NHA financing. Mr. James and Mr. Kennish in attendance. 386-3585, 477-8134 or 479-3061.

—WAIT WATCHERS!
—STOP!
Young family needs more room, sacrificing remodelled, Jubilee area, 2-bedrm, part-bsmt home. Just $16,900. Try your down payment! Jack Kennish, 386-3585, res. 479-3061, MLS.

—CENTRAL SAANICH
—TREED SETTING
—DE LUXE 3-BEDROOM
—$38,500
Lovely one-year-old spacious 3-bedroom de luxe home situated on a choice treed lot in a high location off Tanner Road. Many extra features including quality carpet, Lennox air conditioning unit. Living room has floor-to-ceiling fireplace, dining room with large sundeck. Bright electric kitchen, 5-piece colored bathroom, plus ensuite plumbing off Master bedroom. Full basement — OOM heat. A REAL CHARMER. Owner transferred. Full price $38,500. MLS No. 2530. Call Don Munro, 386-3585, res. 477-1705.

—LOW DOWN PAYMENT
Near Mayfair, a no-step, 3-bdrm stucco bungalow. Nice LR with FP, sep. DR, elec. kitchen with fridge and range. Large, utility. Att. garage. $22,500. Vacant soon. Leo Van Dyk, 386-3585. MLS.

—SIDNEY BEAUTY
This fine family home is being offered at a price below replacement cost. Three large bedrooms, L-shaped living-dining room with sundeck off. Full basement, large fenced lot, only three years old. $26,200. Please call Colin Munro, 386-3585.

OLYMPIC REALTY LTD.
385-5741

HIGH QUADRA AREA
OWNER HAS PURCHASED! Must sell 3-4 bedroom home. On quiet cul-de-sac street. LR has fireplace, DR on "L", electric kitchen, 4-pce bath, full basement, drive-in garage. Excellent family area. Schools close by. Asking $28,500. Phone ELLWOOD NAULT, 385-5741 or 388-4150.

NEW HOMES
Attractive 3-bedroom homes on cul-de-sac within 5-mi. circle. Carport, sundeck, family kitchen, spacious dining area. Basements well-planned for future development. Buy now and choose your own colour scheme. MELODY VILLENEUVE, 385-5741 or 598-3518.

BY OWNER. 2320 HOLLYHILL Place, off Lexington Ave. Well built 2-year-old home with seaview in secluded area. Near University. 1600 sq. ft. includes full basement, fireplace, 1½ bathrooms, 4 bedrooms upstairs, double carport and lots of charm. Price $37,500. 477-5932.

250 HOUSES FOR SALE

JOHNBISHOP

OFFERS
LARGE, SECLUDED
TREED ½ ACRE
LUXURY HOME

Now ready for occupancy. Magnificent large home 2300 sq. ft. on one floor, 36 ft. living room with huge rock fireplace, formal dining room and a BIG FAMILY ROOM off the kitchen. TOPLESS PATIO accessible from family and living room — the Master bedroom has a dressing rm and a full bathroom, in all, three bedrooms and FOUR bathrooms and a SAUNA. Finished rumpus room and space for workshop and more. On top of a treed hill with plenty of seclusion. Double carport. Asking price $54,500.

DEAN PARK
NEW, LARGE,
BEAUTIFUL

Large residence—secluded location, BRICK front, SHAKE roof — 3 Bedrooms mainfloor (en suite) — LARGE living and dining rooms, HUGE SUNDECK, Double carport. Asking $42,500.

ONE MILE TO
SIDNEY—TREED
LOT ON SEWER

Attractive TUDOR type home — 3 Bedrooms (ensuite) — 2 Bathrooms — Sep. Dining room — Living room with Fireplace — Kitchen opens to BIG sundeck — Almost ready for carpeting, ready for occupancy in 2 weeks. Asking $28,500.

NEAR VIC HIGH
SOLID, OLDER
MODERNIZED

Two story home — Living room, Dining room Modern Kitchen and Bathroom on mainfloor — 3 Bedrooms up with sep. bath and Toilet. FULL Basement. Drive-in Garage — Modern Oil Heat, Copper Plumbing NEW wiring. All fenced garden with pond. Asking $22,500.

BROADMEAD
LUXURY
HIGH VIEW LOT

A TRULY FANTASTIC HOME — POST 'N BEAM construction — Large Living room, Formal Dining room — BIG Family room — Beautiful kitchen with Dishwasher, FOUR Bedrooms, THREE Full bathrooms, (Marble), Intercom Throughout — MAMMOTH RUMPUS ROOM with BAR and TREMENDOUS size DEN or office — DOUBLE Sep. Garage. WELL WORTH the PRICE of $79,500.

JOHN BISHOP B.Sc.
RES: 656-2308
J. H. Whittome and Co. Ltd.
Royal Oak Branch

B.C. LAND
AND INSURANCE AGENCY LTD.
922 Government St. 388-5555

BRAND NEW, $23,200, DIRECT from builder, N.H.A. approved and financed. Large Sungold kitchen with dining area. W-W carpets, 2 large bedrooms. Full basement has roughed-in 2nd bath. Ideal for extra bedrooms and Rec. Room.
Call ROWAN RAGAN of ENGINEERED HOMES
385-6211 or Eves. 383-3826

SEAVIEW $17,500

Cosy, comfortable close-in stucco bungalow with hot water heat, fireplace, 2 bedrooms, plumbed washer and dryer and in perfect condition. Apartment zoned. MLS 2529. C. Warren 382-4312 Dickie Agencies Ltd.

FOR SALE BY OWNER

Large 2 Bedroom home with new furnace. Ideally situated on quiet street. Great for children or older couple. Flat entrance, no stairs. Will take large boat or late model truck or car on trade. For information phone 477-3846.

865 NEWPORT. TUDOR, 2 BEDrooms, nigh basement, attic, near golf course. $31,900. 598-2831.

253 COUNTRY HOMES AND PROPERTIES

CENTRAL SAANICH
Treed 100'x170' Lot
Modern quality built 3-bedroom family home with 1300 sq. ft. of delightful living area.
22'x16' living room, sandstone fireplace, sep. dining room, cab. electric kitchen, 4

265 HOUSES WANTED TO BUY

NEEDED BY JANUARY 1!
A quality retirement home for out-of-town buyer. 2 bedrooms, den, separate dining room, private garden. North or South Oak Bay, Cadboro Bay, 10 Mi. Pt. areas preferred. $35,000 to $45,000. Please call GERRIE HUTTON 386-3927 (Res.), J. H. Whittome and Co. Ltd., 706 Fort St., 388-4271.

IN WILLOWS SCHOOL AREA
Doctor client desires 4 bedroom older home in Willows area of Oak Bay, in the $35,000 to $40,000 price range, if you have such a house and are thinking of selling please call
C. M. BUD FORBES
652-2950 386-2111
MONTREAL TRUST

CASH
FOR YOUR 2 OR 3-BEDROOM HOME, WITH OR WITHOUT A BASEMENT, IN ANY DESIRABLE LOCATION. UP TO $30,000. FAST APPRAISALS. JIM RANSON, CHARMAN PACIFIC REALTY LTD., 385-9765, 479-5910.

—IN OAK BAY — 3 OR 4 BEDroom family home between $30,000 and $40,000.
—in Shelbourne or University district — 3 bedroom home betweenn $28 to $34,000.
IAN BOORMAN 386-7521 anytime.
BOORMAN INVESTMENT CO. LTD., 1111 GOVERNMENT ST.

URGENTLY REQUIRED, A 2-bedroom, full-basement home. Stucco exterior preferred and in reasonably good repair. Any good district. Priced around $24,000. If you are contemplating selling such a house please call Mr. Simons 386-1341.
A. E. LePAGE WESTERN LTD.
Hillside Shopping Centre

WANTED!
I need a prestige home in the Gordon Head or Lansdowne area for my clients. As they are an older couple, a no-step, 2 or 3-BR. home is preferred. $30,000-$40,000 price range. Please contact LINDA FAHEY, Block Bros. Realty Ltd., 386-3231 ro 656-1520.

GORDON HEAD — URGENT!
My client needs a home in close proximity to University and schools. Entertainment size living room and dining room. 3 or 4 BRs. Basement with or without development. Please contact JUNE CORBY, Block Bros. Realty Ltd., 386-3231 or 656-1520.

WANTED IN FAIRFIELD
2 bedroom, basement home. Separate dining room a must — can be an older home, up to $27,500. Please call ROMA NICOLL, 386-2955, Mayfair Realty.

URGENTLY REQUIRED
Esquimalt only, two bedrooms, L.R., D.R., fireplace, room for extra parking, no basement, up to $27,000 cash, and really urgent. IRENE DALZIEL, 388-6231 or 384-8692. Island Pacific Realty Ltd.

URGENTLY REQUIRED
Large older 3-bedroom home, Fairfield, city or Oak Bay. Quick decision given. Call DEL HOEGI 386-7321 or 383-1640, Boorman Investment Co. Ltd., 1111 Government St.

IF YOU ARE THINKING OF selling your home now is the time to discuss it while the market is good. For objective discussion, no high pressure, please call me: Rose Chope, 383-0028 or 386-2911. Homefinders, Wall and Redicop.

$25,000 TO $30,000
3 clients waiting and wanting 2 and 3 bedroom homes in the above price range. If your home is in a good residential area please call Herb Hodgson, 384-7128. Res. 382-3835, Douglas Hawkes Ltd.

CASH
Have you a small two-bedroom house with or without basement? Cash client waiting. Can be in City or Country. If so please call TED SMYTH 477-5617 or 386-1361. Canada Permanent.

ELDERLY ENGLISH LADY REquires 2 or 3 bedrooms, must be clean and not too much garden. Up to $23,000. Any good area. Urgent. Early possession. BEN GREIG, 388-6231 or 658-8845. Island Pacific Realty Ltd.

WANTED
2 bedroom home for all cash. Oak Bay or Saanich for retired veteran. Call Ted Chartres, 479-1667. Res. 385-5508. J. H. Whittome and Co. Ltd. Royal Oak Branch.

SIDE BY SIDE DUPLEX, 2 BR., full Bsmt. home Fairfield. 2-BR., full Bsmt. home Esquimalt.
Olive Webber, 478-5561 or 478-7733
Vi Berringer, 478-5561 or 385-3693
BLOCK BROS. REALTY LTD.

WE WILL BUY YOUR HOUSE for cash. If it is suitable for rental purposes. Please contact the Sales Supervisor, Homefinders Wall and Redekop Reality Ltd., 386-2911.

I WILL BUY YOUR HOME if suitable for rental. For fast action, call my agent MR. J. ROGERS, at Block Bros. Realty anytime 386-3231, Res. 477-4569.

OLDER CHARACTER HOME wanted, up to $25,000. Any nice residential area. FREDDY STARKE, 388-6231 or 384-9633, Island Pacific Realty Ltd.

PRIVATE COMPANY WILL PURchase your older home, in any location for cash or? Quick decisions. 382-5138 anytime.

3-BEDROOM HOUSE WITH FULL basement, 15 to 20 years old. No agents. Victoria Press, Box 602.

PRIVATE. OLDER HOUSE FOR cash. Any shape. Under $15,000. No agents. 479-2209.

268 LISTINGS WANTED

WILSON WIL

be pleased to assist you in finding your dream home, or to give you a realistic market evaluation, should you be thinking of selling your home, revenue property or land, all without obligation. Call now and have a full time knowledgeable realtor working for you.

WIL WILSON
477-4328 Res.
A. BERNARD and CO. LTD.
655 FORT ST. 384-9335

WHEN SELLING REAL ESTATE, YOU DESERVE THE BEST.
FOR PROMPT, COURTEOUS, PERSONALIZED LISTING SERVICE, PHONE TODAY
VAUGHN THOMPSON, REALTOR
386-1214 or 658-8541
c/o M. P. TELLIER SECURITIES LTD.

WISHING TO SELL?
I will not list your property unless I am convinced it can be sold in reasonable time. Let's duscuss the market value of your porperty. For action, telephone
DES DESJARDINS
385-8925
NATIONAL TRUST
388-5451 (21 hrs.)
388888

Moving in '73?
Now Is The Time
TO CONSIDER LISTING
Let me put my long experience to work on your behalf. NO OBLIGATION. Ask the folks you know about the service I gave them.
J. CAM BAXTER
Johnston and Co. Ltd.
385-2471

HENRY
BITTERMAN
LTD.
2700 Government 386-2971
SAVE $ $ $ HUNDREDS
We have not raised our rates
—still 4%.

URGENTLY REQUIRED IN Gordon Head, Shelbourne, Town and Country or Quadra areas. I have 3 retired couples looking for homes, 2 bedrooms, with or without basements. Dining room preferred. $24,000 to $28,000. If you are thinking of selling let me turn your home into fast cash. Call
CHES HAYS 477-8324
Royal Trust Co. 384-8001

268 LISTINGS WANTED

WE HAVE CLIENTS! YOU WANT to sell? List your home now for quick sale. We make selling your home easy for you. Prompt courteous service. Clients waiting for 2 and 3 bedrooms, also duplex. CALL GEORGE PARSONS B.C. LAND AND INSURANCE AGENCY 388-5555.

DESPERATELY NEEDED
2 or 3-bedroom home in the Shelbourne-Jubilee district with extra parking for boat, trailer, up to $27,000 CASH. Genuine client. Please call MARGARET JOHNSTON 384-8001. Royal Trust Co. or Res. 479-1589.

WANTED
Good 5x5 duplex, City or Saanich panhandle. Cash client waiting, please call:
385-3435 L. C. KNIGHT
P. R. BROWN AND SONS LTD.

START THE NEW YEAR RIGHT. IF YOU WISH TO SELL, CALL LEN LeDOUX, NOW AT 385-9765, CHARMAN PACIFIC REALTY LTD.

270 EXCHANGE REAL ESTATE

VENDOR WILL ACCEPT REVENue property, lots, house or mortgage for his beautifully appointed 60-seat restaurant with license. Within 400' of post office, in good location. Vendor must sell due to doctors' orders. All offers considered. Must Sell!! Value $29,500. Terrific potential.
F. Wills or G. Williscroft 386-1341
A. E. LePage Western Ltd.
Hillside Shopping Centre

TRADES
Trade your home on one of four new homes in Gordon Head, one in Glanford area, or one in Central Saanich. Call GEORGE WALL, 386-2955 or Res. 478-5681. Mayfair Realty.

WILL TRADE $110,000 EQUITY in modern executive home on 2 large lots, inside swimming pool, etc. (Value $135,000) for revenue property netting 10% minimum on cash invested. 658-8318.

271 LOTS FOR SALE

JACK MEARS
OAK BAY REALTY LTD.
2194 Oak Bay Ave.
201 - 727 Johnson
"The Professional People"

SIDNEY NEAR THE SEA
Two choice seaview lots on new cul-de-sac. Fully serviced and ready to build on. Eleven thousand each. Call:
RON MATHEWS at 386-2291.

CENTRAL SAANICH
1.9 acres. Good for ½ acre lots. View property $72,360. Calls JOHN HOLMS at 386-2291 or 652-1702.

HIGHLAND
160 acres. 40 chains by 40 chains. 2 access roads. Creek and ponds. Fine views from top. Make an offer on the price of $90,000. Call: JOHN HOLMS at 386-2291 or 652-1702.

WILLIS POINT
.52 of an ACRE
Invest now before access improves to this area. Water view. On Hydro and Phone. Nicely treed. Call: JOHN HOLMS at 386-2291 or 652-1702.

BELIEVE IT OR NOT, WE ARE actually able to offer a waterfront lot in the City of Victoria!! It is on Gonzales Bay and is definitely your last chance to acquire a vacant lot for building your new home on the waterfront and yet within minutes of downtown. 59' road frontage and approx. 175' deep. If your curiousity is aroused, go and have a peek, then 'phone me! The lot is next door to 1893 Hollywood Crescent.
21,500
ERIC CHARMAN
385-9765
Charman Pacific Realty Ltd.
M.L.S. No. 2966

TATTERSAL SERVICED LOT
$12,900
$1,200 sq. ft. completely serviced lot including underground electrical and street lighting. In development of new $38,000 homes. Lot is set back from street with 15-ft. entry to offer privacy. An excellent homesite. To view, please call BILL HORAN at D. F. HANLEY AGENCIES LTD. 385-7761 or 477-1287 (RES.).

DOUGLAS REALTY LTD.
Phone 385-8784

4½ vacant lots on Gillie Road, 50 x 138. Good holding property. Call Don Lewis 385-8784 or 386-9181.

ONLY 2 LOTS LEFT
CORDOVA BAY
Beautiful building lots with partial sea view. In area of quality homes in Georgia Park — Sea Ridge area. Building terms considered at price of $13,500 and $14,500. For further information please call:
384-8126 JIM WEST 382-1145
Pemberton, Homes Ltd.

A FEW BUILDING LOTS STILL available in GORDON HEAD. Semi-view location. PLANS and CONTRACTS arranged to suit your situation. Act now as some have sold over Christmas. Also I have 2 lots left that can be bought without building contract. Call Ken Jensen, 386-7545 or 392-9089.

HIGH TATTERSAL
CHOICE BUILDING LOT
Location is among the oaks. This choice lot has seclusion and is serviced with underground services. Area of new homes.
477-9394 RICK KINNIS 388-4271
J. H. WHITTOME AND CO. LTD.

REDUCED
A BEAUTIFUL 132-ACRE SEA VIEW LOT AT CORDOVA BAY — FRONTAGE ON TWO ROADS. FUTURE POTENTIAL — $19,000. J. RANSON, CHARMAN PACIFIC REALTY LTD., 385-9765, 479-5910.

ATTENTION, BUILDERS
4 SERVICED LOTS
Located near Marina, 1 block to the ocen in north part of Sidney. Priced $8,430 to $9,950. Financing available. GRAY LAITE 656-5267 or 386-1361. Canada Permanent.

2 ACRE LOTS — PIPED WATER
$7,250 — $725 DOWN
3½ miles North of Mill Bay. Please call Mr. Rick Hawkes, Paris Enterprises Ltd., 384-0033 (collect).

CITY BUILDING LOT. $9,950. A house can be moved onto this lot. Call 385-7761 or RES. 478-6476 and ask for BILL CARNEGIE, "THE WORKING MAN'S REALTOR."
D. F. HANLEY AGENCIES LTD.

BUILD TO SUIT
4 proposed ¾-acre lots, beautifully treed. Right in the heart of 10 Mile Point. For more information call 479-3505.

WATERFRONT LOT FOR investment purposes only. $11,850 firm, 10% down at 8%. 382-8991.

273 PROPERTY FOR SALE

POTENTIAL APARTMENTSITE
$162,500. Inside 2 mile circle, and located in an area that falls withing a policy area for apartment development. Good sites are being picked up quickly. This is a good site of approximately 65,000 square feet. Act now. Phone
B. E. JEFFERY
JACK MEARS
OAK BAY REALTY LTD.
598-3321

APT. ZONED
14,000 SQ. FT.
$28,600
Ideal site for a walk up Apt. level lot 60 x 237 with older house now rented. Sewer outlet at rear of property. Owner lives out of town. Try your terms.
385-7721 Cliff Salmond 477-3626
Gardner Realty

Attention!
Horse Lovers!
Central Saanich
7 acres mostly cleared level land nice country views with secluded homesite, ideal for horses. Asking $39,500 — Terms.
AL. VICKERS — 385-3435
P. R. BROWN AND SONS LTD.

9 ACRES IN SAANICH, $22,500. Phone 479-7769.

273 PROPERTY FOR SALE

Western HOMES Ltd.
817 FORT ST. 382-2157

1.64 ACRES
SPECTACULAR VALLEY VIEWS! Mostly cleared rolling land! Excellent for horses! Adjacent to proposed indoor riding arena. This is the prime lot originally chosen by one of the developers for a home site. Available now! MLS. $9,800.
JOHN THOMSON
JACK DAVIS
382-2157 (24 HRS.)

MILL BAY
WATERFRONT ACREAGE
LOTS, FARMS
Call "land specialists," 743-5525
Malahat Realty Ltd.
Mill Bay, B.C.

POTENTIAL APARTMENT sight. Approximately 20,000 sq. ft., city. Call
TED CHARTRES
479-1667 Res: 385-5508
J. H. Whittome and Co. Ltd.
Royal Oak Branch

APARTMENT SITES
In Esquimalt 12,000 sq. ft. at $2.50 per ft. and $18,000 ft. at $3.00 per ft. D. B. TAYLOR, 386-3231, Block Bros. Realty.

274 PROPERTY WANTED

SOLD OUT
BUYERS WAITING
Replace that for sale sign with sign with a "Sold" sign. Dial Cliff a "Sold" sign. Dial Cliff Stretch, fully qualified in appraising, selling and financing.
479-1667 or 592-3969
J. H. Whittome and Co. Ltd.
Royal Oak Branch

WANTED — LOTS
(1) Lot up to $15-16,000 between Uplands and Fairfield.
(2) Lot up to $9,000 in Greater Victoria.
Please call ROMA NICOLL, 386-2955, Mayfair Realty.

CASH
For property in the Greater Victoria area including Colwood and Metchosin. 386-6191 anytime.
KASAPI CONSTRUCTION

WANTED
Property for apartment site. Call Ted Chartres, 479-1667. Res: 385-5508. J. H. Whittome and Co. Ltd. Royal Oak Branch.

R. H. C. LTD. NEEDS
An apartment site for 30 to 50 suites. Phone Dickie Agencies Ltd. 919 Fort, 382-7822

LOTS AND OLDER HOMES wanted. Victoria West preferred. FREDDY STARKE, 388-6231 or 384-9633 Island Pacific Realty Ltd.

WANTED TO RENT PRIVATE lot suitable for double wide mobile home, 2 adults, no children. 382-1262.

VICKERY AND SONS LTD.
Lots or acreage in any area.
592-6149 592-6622

APARTMENT SITE WANTED. Gilmour Construction. 652-2322.

283 ACREAGE FOR SALE AND WANTED

Western HOMES Ltd.
817 FORT ST. 382-2157

TROUT FISHING
In your own stream and candle making in your own LOG CABIN while your cattle fatten in the huge new LOAFING SHED out in the MEADOW. If this is your thing the 20 ACRES we offer will be the fulfilment of a DREAM. MLS.
Asking Only $49,500
With Possible Terms
JOHN THOMSON
JACK DAVIS
382-2157 (24 HRS.)

LAND
1—10.3 Acres, sweeping water views, 330' road front, very low down payment. $23,700. Sooke Road.
2—12.6 Acres, huge views, some pasture, part lake front, 660' road front. $24,500. Highland district.
3—10 Acres, fine views. 985' road front, main water and hydro, $23,500. Happy Valley Road.
4—2 Acres, Lot 12 Arden Road, peace and quiet. Good soil and well. $8,300.
DESMOND HOLMES
384-8126 478-1227
Pemberton, Holmes Ltd.

130 ACRES
$10,000 FULL PRICE
This old homestead is located near Isle Pierre, on the Nechako River, between Prince George and Vanderhoof. Old two-story log cabin, some open meadow, 1 million ft. commercial timber. Year around stream, excellent hunting and fishing. Out in the wilds yet accessible the year around. Some year around residents in the immediate area. $10,000 full price, ½ cash, balance $50 monthly. For full information, maps, pictures, contact owner, W. Byers, No. 23 — 483 W. Burnside. Phone 383-8334.

LESS THAN
$700.00 AN ACRE
And only 25 minutes from town. Beautiful natural 32.8 acres of wooded wonderland. A solid investment for now and the future. For further details please call:
B. Johnson 386-1341 W. Michaels
24 Hr. service
A. E. LePage Western Ltd.
Hillside Shopping Centre

ELK LAKE
5.09 ACRES
Not many opportunities to pick up choice acreage like this so hurry and call now. Asking $19,900 with large 7% Mtge. JOHN BARTON at D. F. HANLEY AGENCIES LTD., 385-7761 anytime.

10 ACRES
This is a most desirable parcel of land on Salt Spring Island. You won't find another at this price
$16,500
Terms can be arranged. Call:
ALLAN KLENMAN
Town and Country Rlty., 382-7276.

CASH
For property in the Greater Victoria area including Colwood and Metchosin. 386-6191 anytime.
KASAPI CONSTRUCTION

ACREAGE FOR SALE?
Large or small, with or without home, building lots, etc. Call GEORGE CHAN, the specialist in Land. 386-2955, Mayfair Realty.

APARTMENT-MOTEL, COMMERCIAL sites and sub-divideable land required. Contact Dundurn Developments Ltd. 382-2713.

ACREAGE WANTED
Wanted up to 10 acres, partly cleared, 25 mile radius S. Warren 382-4312 Dickie Agencies Ltd.

Small acreage, Shawnigan Lake Area wanted. FREDDY STARKE, 388-6231 or 384-9633, Island Pacific Realty Ltd.

285 UP-ISLAND PROPERTIES

4½ ACRES, LIGHTLY TREED, abundance water, power, near 200 ft. paved frontage, Shawnigan-Mill Bay Road, no trifters or agents unless you mean business. Price $14,500 firm. Terms could be arranged to right party. Phone 743-9449.

285 UP-ISLAND PROPERTIES

Western HOMES Ltd.
817 FORT ST. 382-2157

$5,500
FULL PRICE
Gently sloping building lot with a view of beautiful Shawnigan Lake. Easy stroll to Public Beach and Government Wharf! Only a "stone's throw" to the Village! Terrific for cottage or year round home! Shawnigan water supply available! At this price you can't lose! Brand new listing! First time offered! Act quickly. MLS.
JOHN THOMSON
JACK DAVIS
382-2157 (24 HRS.)

RECREATIONAL LOTS
These lots located north of Nanaimo and priced from $2,900 and up: SHIPS POINT: Hydro, telephone, water system, treed lots, parks, safe swimming beach, paved roads.

BUCCANEER BEACH: These are all large treed lots (approximately ½ acre), ideal for the person who wants to get away from it all.

WATERFRONT AND VIEW LOTS: Located from Nanaimo north including Denman and Hornby Islands.

For information contact Dave McLaughlin, c/o Nanaimo Realty Co. Ltd., Box 518, Nanaimo or phone 754-2311 or Eves. 753-5847.

290 FARMS FOR SALE and WANTED

21 ACRES
AT ONLY $3,000 PER ACRE. LOCATED ON WEST SAANICH ROAD. GOOD BARN FOR HORSES. AS LITTLE AS $5,000 DOWN. WILL TAKE MORTGAGES IN TRADE. CALL:
ALLAN KLENMAN
Town and Country Realty Ltd.,
382-7276

WANTED: FARM OR ACREAGE FOR INVESTMENT OR DEVELOPMENT. Western Homes Ltd. 382-2157 (24 hrs.)

293 GULF ISLANDS PROPERTIES

HALF ACRE
WATERFRONT
RECREATION PRIVACY
RETIREMENT
INVESTMENT
Just 30 minutes south of Nanaimo, yet offering all the privacy that nature can provide. Coho Coves Estates on B.C.'s famous Gulf Islands, offers ½ to 1 acre choice lots with beach access and free moorage for only $25.00 down and $25.00 per month. Only $2,500 buys a park lot with the whispering pines and the tang of the sea. Fish from your doorstep on a half acre wooded waterfront lot for $64.00 down and $64.00 per month. Take the first step now! For brochures and information contact Glen Galloway, c-o Nanaimo Realty Co. Ltd., Box 518, Nanaimo or phone 754-2311 or eves. 758-5537.

DISASTER SALE
A man-made disaster has occurred on Galiano Island.
Taking the form of old cars, old shacks and old bushes, this calamity is being sold at a price which is almost a disaster in itself.
The price of $28,000 is so low you can afford to rectify what's wrong and turn this 6.6 acre property into a real asset.
There are good points too, why not call and find out about them?
JOHN WATERMAN at D. F. HANLEY AGENCIES LTD. 385-7761 or RES. 478-2255. NEW MLS.

BUILDER'S SALE
Very exclusive Salt Spring Island home offered for the first time. Overlooking St. Mary's Lake and Trincomali Channel and situated on a lot that's over an acre in size. This fine home is ultra modern in appointments but old style in quality. If you want to live in magnificent surroundings away from the madding crowd, call about this one. Ask for JOHN WATERMAN at D. F. HANLEY AGENCIES LTD. 385-7761.

SELL

IT

FAST

WITH A

CLASSIFIED AD

DIAL 386-2121

NOTICE TO CREDITORS AND OTHERS
DAVID WILSON ERNEST HARRIS,
DECEASED
NOTICE is hereby given that creditors and others having claims against the estate of David Wilson Ernest Harris, deceased, formerly of 535 Island Road, Victoria, British Columbia, who died on the 15th day of October, 1972, are required to send particulars of such claims to the undersigned Executors at Post Office Box 1174, Victoria, British Columbia, by the 5th day of February, 1973, after which date the estate assets will be distributed, having regard only to the claims of which notice shall then have been given in the manner hereinbefore described.
YORKSHIRE TRUST COMPANY and ISOBEL ALEXANDRIA HARRIS, Executors.

DEPARTMENT OF PUBLIC WORKS OF CANADA
TENDERS
SEALED TENDERS addressed to Supervisor of Tendering, Dept. of Public Works, 1444 Alberni Street, Vancouver 5, B.C., and endorsed "TENDER FOR DREDGING — APPROX. 2,500 CY CLASS "A" AND 27,500 CY CLASS "B" VICTORIA (ROCK BAY), B.C." will be received until 11:00 a.m. (P.S.T.) January 23, 1973.
Tender documents can be obtained on deposit of $25.00 in the form of a CERTIFIED bank cheque to the order of the RECEIVER GENERAL OF CANADA, through above DPW Office.
The deposit will be refunded on return of the documents in good condition within one month from the date of tender opening.
To be considered each tender must be submitted on the forms supplied by the Department and must be accompanied by the security specified in the tender documents.
Tenders must include the towing of the plant to and from the work.
The dredges and other floating plants which are intended to be employed on this work, to be eligible must—
(a) be of Canadian or United Kingdom registry, and
(b) be of Canadian or United Kingdom make or manufacture and, in the case of U.K. equipment, have been in Canada at least one year prior to the tender call.
The lowest or any tender not necessarily accepted.
MRS. G. RIDEOUT,
A/Supervisor of Tendering.

CHINESE LAD RESCUED BY CANADIAN

By JOHN BURNS
Special to the Times

PEKING — Chinese officials have credited a young Canadian with saving the life of Chinese boy who fell through the ice covering the moat around the Forbidden City, once the home of China's emperors.

Margaret Cornish, 24, of Toronto, plunged through the ice wearing skates and a heavy overcoat when she went to the aid of the boy, a non-swimmer about four years old.

With panic around her as several other would-be rescuers plunged into the frozen water, Miss Cornish succeeded in guiding the boy into the hands of helpers located on a stretch of firmer ice.

Later with Miss Cornish thawing out in hospital, an official of the Chinese Foreign Ministry telephoned the Canadian embassy with a formal message of thanks for her bravery in saving the child.

He added that he understood the boy had survived the incident without serious injury, along with all the other persons involved.

One of them, Ann Dale-Harris, another secretary at the Embassy, was kept in hospital overnight after receiving stitches for a cut she sustained in her leg when struggling to get out of the water.

"It wasn't so much that I kept him afloat as his padded overcoat," Miss Cornish said, referring to the buoyant cotton-padded coat worn by the boy.

The incident occurred just before dusk, as the two girls skated among a group of Chinese youngsters on home-made ice toboggans.

When the children became excited as they often do when foreigners are around — one of them propelled himself off the firm ice onto a weak patch, which gave way under him.

Alerted by his creams, the two girls rushed to the rescue.

After rescue, a crowd of Chinese pressed their bodies against Miss Cornish to relieve the chill, while others commandeered a bicycle to carry her to the nearest street and to hospital.

Watergate Case Moves to Court

WASHINGTON (AP) — The Watergate affair, one of the spicier issues of last fall's U.S. presidential election, has finally reached court. Seven men go on trial today on charges of breaking into the Democratic party's national headquarters.

The trial could take up to three months to complete, with the jury sequestered to insulate it from the anticipated glare of publicity. Because of the controversy and high interest in the case 1,000 prospective jurors have been called.

The defendants, including former White House aides and officials of President Nixon's re-election campaign, are charged with breaking into the Democratic national committee's headquarters in Washington's Watergate hotel. Five of the men were captured at gunpoint inside the sixth-floor offices at 4:30 a.m. last June 17 at a time when Democrats were winding up their presidential primary races.

LINKED TO NIXON

The incident immediately became a campaign issue because of the links between the men and the Nixon administration and campaign. But the White House and Republican party have consistently denied any connection with the break-in and the alleged related electronic eavesdropping and theft of documents.

Just how deeply the trial would delve into the political implications of the case remained a mystery, but the possibility continued that witnesses could include some men near the top in the administration and the Republican party.

Congressional attempts to bring some kind of official inquiry into the open before the Nov. 7 presidential election failed, making this trial the first public display of an official investigation.

So far, most of the investigation which has reached the public has been conducted by news media, which have reported allegations that the break-in was part of a wide-scale campaign of political espionage and sabotage against Democrats.

PROBE ORDERED

Senate Democratic Leader Mike Mansfield disclosed during the weekend that he has ordered a full-scale Senate investigation, ensuring an investigation into any political areas that might be overlooked by the trial.

In a pre-trial hearing last week, Charles Morgan Jr., a lawyer representing a number of Democratic officials and party employees, said he had information that the government prosecutors will try to show that blackmail, and not politics, was the motive behind the bugging.

CN Breaks Grain Records

EDMONTON (CP) — Delivery of grain by Canadian National Railways to terminal elevators at Thunder Bay, Vancouver and Prince Rupert set records in 1972, the railway announced today.

During the year CN delivered 129,999 carloads of grain from Alberta, Saskatchewan and Manitoba to Thunder Bay, an increase of 10,703 over the previous record set in 1971.

CN grain shipments to Vancouver totalled 63,716 carloads, an increase of 3,525 over 1971, while shipments to Prince Rupert amounted to 10,428 carloads, an increase of 2,592 over the previous year.

VAMPIRE DEFENCE FATAL

STOKE, England (AP) — A fear of vampires caused the death of a 56-year-old pottery worker, a coroner's inquest was told today.

A physician testified that Polish-born Demetrius Myiciura died from choking on a garlic clove which he left in his mouth overnight to keep vampires away.

Police testified that Myiciura's bedroom was littered with salt, pepper and garlic, all traditional anti-vampire precautions.

Driver 'Fair' After Hitting Power Pole

A 19-year-old Langford man is in fair condition in Victoria General Hospital today after losing control of his car and colliding with a utility pole Saturday.

Colwood RCMP said Ron Smith, 2846 Jacklin, was driving north in the 500-block Goldstream when the accident occurred at 9:15 p.m.

Kim Riekki, 561 Hallsor, a passenger, was also taken to hospital where his condition is good. Four other passengers were unharmed.

The car was a "write-off," police said.

LUNDS
926 FORT ST.
AUCTION
Tues. 7:30 p.m.
Including
FURNISHINGS
From an Estate
Several Good
RUGS
"PHILCO" STEREO COMB.
PIANO-ORGANS
HIDE-A-BED
French Prov. and other Occas. Chairs, Lady's Period Style Inlaid Mahog. Desk, Occasional Tables, Oil Lamps, Paintings, Drop-end Couch.
Chesterfield, Dinette and Maple Finished
BEDROOM SUITES
Oak Revolving and Sectional Book Cases, Hat Trees, Typewriters, Adding Machines, Metal Office Desk, Swivel Chair.
Apartment Refrigerators and Ranges
MATCHED
WASHER and DRYER SET
30" GAS RANGE
PHOTO EQUIP., GOLF CLUBS
And Many Small Lots
VIEWING MON. and TUES.
LUNDS PHONE
AUCTIONEERS & APPRAISERS 386-3308

All Things Come To Those Who Wait!

Advertise While their Competitors

PROFIT FROM REGULAR ADVERTISING IN

Victoria's Daily Newspapers

WESTERN PARLEY OVERDUE: BARRETT

VANCOUVER (CP) — Premier Dave Barrett of British Columbia said Saturday night the federal government's plan for a conference on Western Canada economic problems is welcome and overdue.

"The federal government is recognizing that there are regional problems that have not had the attention that Ottawa should have been giving them," the premier said on his return from a holiday in Mexico.

Barrett confirmed that government-run car insurance will be a top-priority item when the British Columbia legislature opens its session later this month.

He said a $100,000 advertising campaign by the private insurance companies of the province, challenging the idea of monopoly insurance by government, was good news for newspapers, radio and television.

B.C. Checks Land Plans On Kuper

Municipal Affairs Minister Jim Lorimer said today he has members of his staff looking into a proposed development of land on Kuper Island by a Richmond development company.

Lorimer won't comment further on the development plan until he has more information from his staff, which he said would likely take until later this week. Kuper Island is off Ladysmith.

The proposal calls for Dawson Land Co. to take out a 99-year lease on 750 acres of the 1,800-acre island. The company plans to subdivide the land into 450 lots of 1.66 acres each and build cottages on the lots. A marina, golf course, riding stables and general store are also planned, and would be taken over by the Indians of the Penelakut band when qualified personnel are trained.

Ken Smith, deputy minister of municipal affairs, said last week the provincial government has no jurisdiction over Indian land and so would not be able to enforce the provincial limit of a minimum subdivision acreage of 10 acres.

Three hundred members of the Penelakut band will vote on the development proposal Jan. 17. If the proposal is approved, work could start as soon as April 1.

The Indian Affairs department apparently approves of the plan for the development and is organizing the vote. Band members are to be employed in all phases of the project with the company providing on-the-job training. The band would get income from rents (about $115 per lot annually) and from the purchase prices of the cottages.

Another proposal for a development facing the Penelakut Indians involves a lease on Tent Island to the provincial parks department. Mrs. Alex James of Chemainus, Penelakut chief, said in September the band council had voted to lease the 78-acre island for a housing development.

Tent Island is a favorite place for yachtsmen as a marine park. It has been leased to the parks department on a year-to-year basis.

LIP Organizer Loses Benefits

A woman who has been refused unemployment insurance benefits because she was organizer of a Local Initiatives Project last year says she will probably have to go on welfare.

Jean Wallace of 536 Niagara says she's been ordered to repay two months of unemployment benefits she received last year after the project ended in October.

And she is now ineligible for unemployment insurance because, as organizer of Island Home Industries, she is considered by the government as an employer.

All other organizers of LIP projects are being made ineligible for unemployment insurance on the same grounds, George Bevis, manager of the local Canada Manpower office, said.

Mrs. Wallace is refusing to repay the benefits. The Unemployment Insurance Commission has offered to pay back the premiums she paid in, but she won't accept the money.

"I maintain that I'm eligible for unemployment benefits. Once I take back the premiums, I waive the rights to any benefits."

Mrs. Wallace, a weaver with a master's degree in fine arts, says she won't be able to get another job, because she's afraid the Unemployment Insurance Commission will garnishee part of her wage to pay the money she owes them.

She said she was never warned that she would not be eligible for unemployment insurance while she worked on the Island Home Industries project for November, 1971, to last October.

Other workers on the project, not considered to be the organizers, are eligible for unemployment benefits.

Ferry Spill Kills 38

POSADAS, Argentina (AP) — A ferryboat returning here from Paraguay capsized in strong winds early today and the coast guard said 38 persons were drowned.

Twenty-two other passengers were rescued.

Most of the victims were Argentines returning from neighboring Encarnacion, Paraguay, the coast guard reported.

Sudden winds of more than 60 miles an hour churned the normally-calm Parana River, separating Paraguay and Argentina, and overturned the Paraguayan ferry Pirysal.

The Parana is about a mile wide between Posadas and Encarnacion, which are about 450 miles north of Buenos Aires.

Fire Help Sought

The Salvation Army is collecting clothing, furniture and kitchen utensils for a family who lost all belongings in a fire that destroyed an old frame house at 3152 Gamma early Saturday.

Sixteen persons, including Mrs. Greta Thomas and her seven children, escaped the fire and are now living at 740 Audley, Saanich.

A pickup for donations can be arranged by calling 386-3295, or donated clothing or furniture can be brought to the Salvation Army's Men's Social and Rehabilitation Centre at 521 Johnson.

Next Week's Y Week

Mayor Peter Pollen will proclaim National "Y" Week in Victoria next Saturday at noon in the Hillside Shopping Mall.

The "Y" Week in Victoria doesn't start until Sunday, but on Saturday the mall will be filled with displays showing activities offered by the Victoria YM-YWCA: Primitive weaving, gymnastics, crochet, trampoline, fitness testing and others.

The displays will be up from 10 a.m. to 4 p.m., and free guest passes will be handed out for the Y's open house Sunday at its 880 Courtney location.

Open house guests will be invited to participate in recreational gym and swim at the open house, and are invited to come and see Y activities all next week.

Start the New Year right with a sale-priced sleep unit built by Simmons

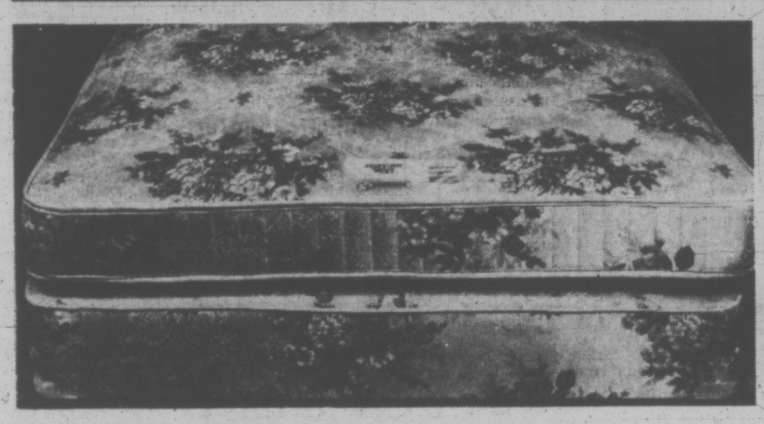
The Simmons "Maxepedic" mattress is built for extra firm comfort. It supports you all night like your muscles do all day — firmly. As a result you wake up feeling your very best. 405 adjusto-rest coils (4/6 size). Double sisal insulation both sides; white felt and pre-built borders. Heavy coil metal top construction in box spring with felt, anti-sway stabilizers.

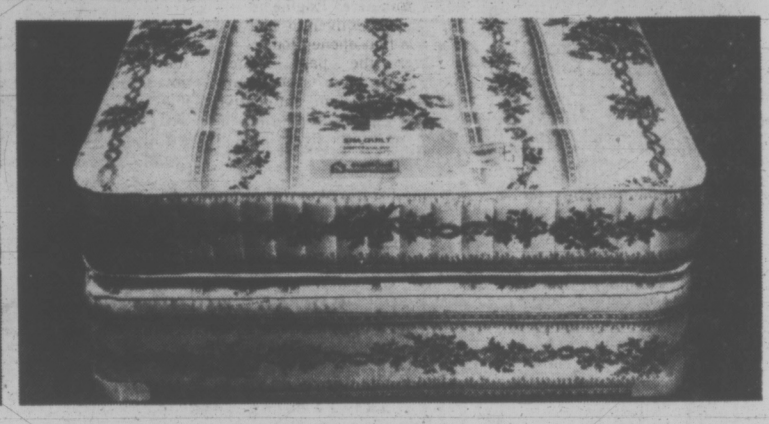
4/6 size Mattress or Base. **Sale, each** **79.50**
Queen size unit. **Sale, 2 pcs.** **179.50**
King size unit. **Sale, 3 pcs.** **299.50**

Regular 3/3 Mattress or Base, Each

69.50







Simmons "Posture Rest" gives you extra comfort at extra special low price.

Extra sisal pad in centre gives firm support. Quilted, adjusto-rest coils, felt sisal, pre-built border. 72 coil top box spring anti-sway stabilizers.

4/4 mattress or box spring.
Sale, each 69.50
Queen size unit. **Sale, 2 pcs.** **169.50**

Regular 3/3 Mattress or Box Spring Sale, each

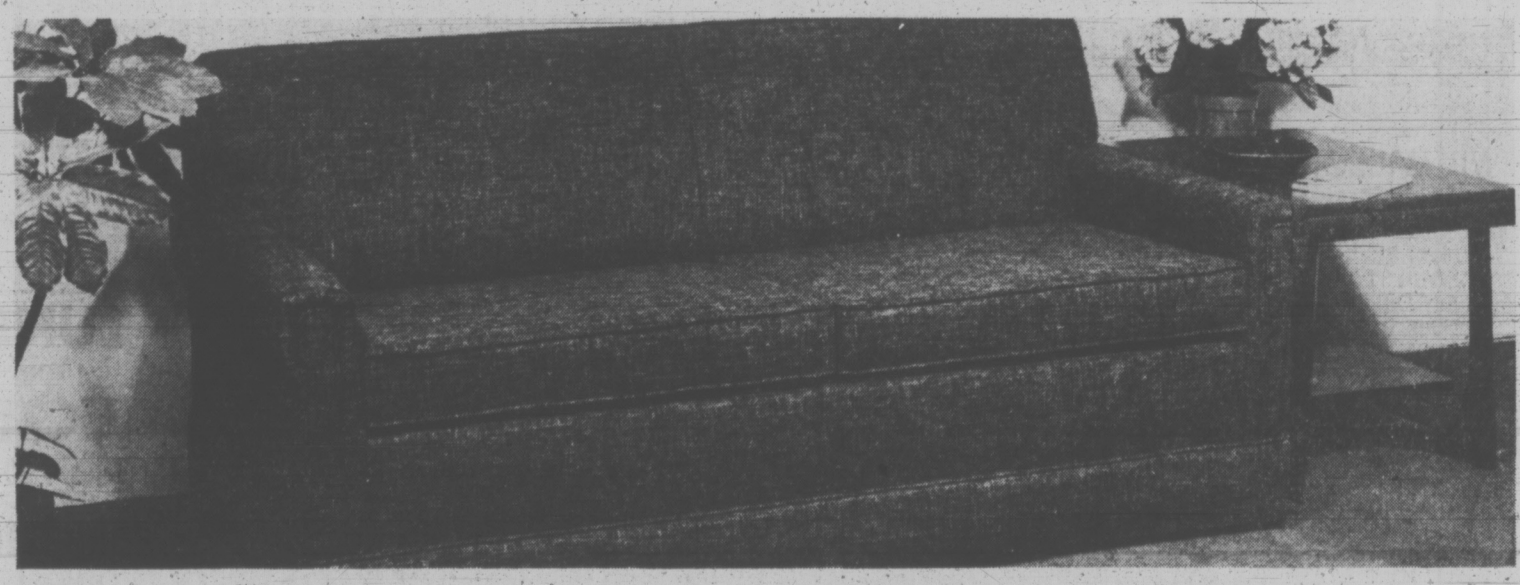
59.50

Simmons "Sim-Quilt" 3/3 continental unit includes mattress, box spring and legs

Now's the time to change over to a more comfortable sleep unit by Simmons. This 3/3 size consists of a scroll quilted mattress with pre-built border, white felt and sisal; box spring; legs. With a floral print cover.

Sale, complete

99.00



Smart traditional style Simmons "Corwin" sofa . . . and isn't it nice there's a bed in it, too.

Yes, it converts to a bed with a Simmons Slumber King double bed size mattress. The styling is traditional; neater, slimmer, trimmer sofa back and Nimbus seat cushions to give correct seating. Easy to open; no sharp edge construction. And it tilts forward for easy cleaning. Has a kick pleat valance. Available in amber gold or moss green color matelasse fabric. Just right for living room or den. And so handy for one bedroom apartments to accommodate overnight guests.

279.00

Mattresses/Hide-a-Beds, Second Floor, Homefurnishings Building

Eaton's January Bargain Spots

EATON'S Downtown
Store Information 382-7141

Shop Tuesday 'til 5:30 p.m.



WAITING FOR A FAIR to start can be tiresome so six-year-old Lorin Andrien of West Chester, Pa., takes a nap with his head buried in a jersey bull calf owned by his sister. Lorin will help his sister show the animal at the Pennsylvania Farm Show in Harrisburg which opens today.

50,000 Defence Job Cut

WASHINGTON (WP) — President Richard Nixon's budget for the next year will require the U.S. defence department to eliminate less than 50,000 of its one millon civilian jobs.

Earlier speculation had the Pentagon making much more substantial cuts — of from 100,000 to 150,000 jobs — that would have required massive layoffs in many offices and bases. Insiders at the office of Management and Budget say such cuts never were seriously considered, and that the actual reduction will be less than 5 per cent of DOD's workforce.

Sometime this week the Joint Congressional Committee on Reduction of Federal Expenditures will release November job figures for defence showing 1,028,673 civilians on board. Actual job totals for January will drop to the well below one million, however, primarily because of the hiring freeze imposed several weeks ago by the White House.

Defence probably will be assigned a new mid-year job ceiling of less than 990,000. This would permit some army, navy and air force agencies to continue to reduce personnel, and permit other functions to hire. The hiring and promotion freeze will be lifted partially for some agencies on Jan. 29.

Anatomy for Engineers

DETROIT (UPI) — A group of professors from the University of Michigan's medical school are teaching anatomy to automotive engineers so they can design car interiors that produce the fewest injuries to occupants.

The short course in anatomy is one of the many features the 25,000 engineers attending the week-long Society of Automotive Engineers international conventio nad exposition that opened today.

"Over the past several years, we have seen injury reduction through automotive design — for example, the energy-absorbing steering column and lap and shoulder belts," said Dr. Donald C. Huelke, professor of anatomy at U-M.

"To continue reducing injury severity through vehicle design, those who design the cars must know which interior compents are causing occupant injury," he said. And they must have an understanding of the various types of injuries."

Those attending the day-long course begin by learning some medical technology and go on to see how the human machine is constructed and what happens when it gets smashed in an automobile accident. Over the years, says Huelke, there have been many safety improvements, including prevention of facial injuries from windshields.

"Although generally speaking, facial injuries do not cause death, it is the area of the body of which a person is most conscious," said Dr. William C. Grabb, clinical professor of plastic surgery.

"If a person has a disfiguring facial injury, it can lead to psychological problems later on," he said. "Fortunately, we are seeing fewer and fewer severe facial lacerations due to the use of seat belts and improvements in windshield design."

U.S., European Bankers Tackle Interest Rates

BASEL (AP) — European central bank governors and Arthur Burns, chairman of the United States Federal Reserve Bank, are reported to have discussed concerted action to prevent interest rates on both sides of the Atlantic from climbing.

Burns and other central bankers, however, said they would not comment on their informal talks Sunday.

The governors are scheduled to meet officially today as members of the board of the Bank for International Settlements. As usual, their meeting was preceded by private weekend disucssions.

Since Dec. 22, the Bank of England's minimum lending rate has been at nine per cent, its highest level in 60 years. The U.S. banking industry's interest charge on corporate loans — the prime rate — has reached six per cent.

By injecting funds in their countries' banking systems, for instance through the acquisition of securities under a repurchase agreement, the central banks will jointly try to stop the international interest rise, sources close to the bankers said.

The cenral bankers also discussed with their U.S. colleague problems arising from unwatned dollars they have to buy whenever the exchange raté of the U.S. currency reaches the lower support point fixed in the Smithsonian Agreement, the sources said.

Course in Devil No Medicine Show

NEW YORK (AP) — The subject is devils.

And however appropriate, Fordham University's newest course will not be taught at midnight.

"My colleagues took it perfectly in stride," said the Jesuit teacher, Rev. Robert E. McNally. "What they would not like is if I turn the class into a medicine show."

Heightened interest in demons, witchcraft, demonic possession and devil worship prompted the course, Father McNally said in an interview, adding that the 35 places were filled within a half-hour of registration.

Father McNally, who earned a doctorate in medieval theology from Munich's Ludwig Maximilian University, said the concept of the devil kept arising in his studies.

"That's how I got into it," recalled the theology department chairman, describing "devilogy" as "a peculiar interest of my own over the years."

He said the course would study how much credence could be given to the devil and how much the devil could be demythologized. Such "low-grade superstitions" as ouija boards will be given short shrift, he added.

Instead, he continued, the course will examine the theological, historical, literary and anthropological aspects of how the devil has been viewed, plus the impact satanic concepts have had on mental health.

"We can explain away almost all of the reports of witchcraft, possession and so forth as superstition, faulty observation or psychological quirk," Father McNally said. "The remainder? Well, there is a lot we don't know."

He expressed his belief that there is a force of evil working against mankind's interest. When the evil becomes "very acute," he said, people like to think of a devil in person.

Soviet Jews Seen Awaiting Mass Exodus

TORONTO (CP) — Fifteen to 25 per cent of the Jews in Russia are waiting to leave the country, a spokesman for the B'nai B'rith International Council said Saturday.

Dr. William Korey of New York said as many as 500,000 Jews want to emigrate but added that conservative estimates range from 200,000 to 300,000.

"In spite of the fact that tremendous amounts of world pressure have been brought to bear, the Russian government still indicates it is going to maintain the ransom tax," said Dr. Korey, referring to the education tax imposed on Jews wanting to leave the country.

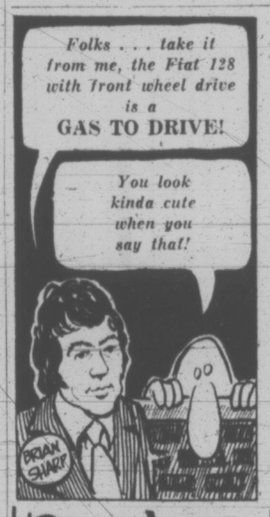
JEWISH SURVIVAL CRISIS

TORONTO (CP) — A New York rabbi said Sunday night Jews should jettison all ecumenical activities because Christians are "sparing no effort" in trying to convert Jews.

Rabbi Bernard Rosensweig, spiritual leader of Adath Yeshurin Congregation in New York, was delivering a lecture at the Shaarea Tefillah Synagogue here.

"The danger to Jewish survival in the long run has never been greater than it is today," he said.

He said Christian missionary activity combined with Jewish apathy is presenting the Jewish community in North America with an unprecedented challenge.



Brian Holley
FIAT
SERVICE—PARTS—SALES
WIDE OPEN WEEKDAYS
8 A.M. TO 8 P.M.
3319 Douglas, at Cloverdale
Phone 384-1161

WE ARE MOVING

The Winner!

of

EATON'S

"Beauty Gift Book"

Draw:

Mrs. H. Caird

Shelbourne St.

Mrs. Caird wins a vacation for two to the Bahamas.

Congratulations!

EATON'S

Store Information 382-7141 Downtown

Eaton's January Bargain Spots

Sale of Drug Sundries

Be prepared to fight off winter colds and 'flu with a medicine chest check-up . . . make sure your supply of health and grooming aids, vitamin supplements are right up to par, then come to Eaton's for some special prices that will keep your budget in a healthy condition right through winter. Come in person . . . or shop by phone . . .

BUY LINE/388-4373

Residents of Cobble Hill, Jordan River and Port Renfrew dial toll free . . . Zenith 15000
Gulf Island Residents dial toll free 653-4215



Dristan Tablets
Symptomatic relief of sinus congestion, colds and hayfever. Pkg. of 24 tablets. Sale, each 89c

Dristan Nasal Mist
Helps relieve sinus congestion, hay fever misery and head cold distress. 15 cc. size. Sale, each 89c

Dristan Vapour Spray
Mentholated nasal decongestant. Helps relieve head cold distress, sinus congestion and hay fever misery. 15 cc. size. Sale, each 89c

Crest Toothpaste
Contains Fluoristan that helps fight cavities. Family size in regular or mint flavour. Sale, each 89c

Polident Denture Cleanser
Pre-measured denture cleanser with fast, safe, effective cleaning power. Removes stubborn food particles and stains. Bonus pack of 48 plus 6 tablets. Sale, each 99c

Ansodent Denture Cleaner
Contains special stain-removing ingredients to clean dentures, rapidly, thoroughly and safely. 16-oz. size. Sale, each 1.29

Arrid Extra-Dry
Anti-perspirant spray . . . stops odors, checks wetness. Regular or unscented. Sale:
6-oz. size, each 88c
14-oz. size, each 1.89

Ban Ultra-Dry
Anti-perspirant — new formula to keep you dry longer. Regular or unscented. 9-oz. size. Sale, each 1.19

Sudden Beauty Hairspray
Gives you extra hold without stiffness, leaves your hair soft and natural looking. Regular or Super-Hold. 16-oz. size. Sale, each 88c

Jergens' Lotion
Makes hands, face, arms, legs and body feel softer, look better than ever. 10.25-oz. bonus pack plus 1/3 more. Sale, each 1.09

Jergens' Extra Dry Skin Formula
Relieves dry skin, sunburn discomfort, smooths away scaliness, soothes soreness, penetrates to soften and combat dryness. 20¾-oz. Sale, each 1.79

Olay Night Cream
Contains rich oils blended specially for excessively dry tired looking or neglected skin. Sale, each 2.89

Breck Balsam
Creme rinse and conditioner. This special formula eliminates snarls and tangles and conditions your hair instantly. 15-oz. size. Sale, each 1.39

Clairol Herbal Essence Creme Rinse
Contains the essences of herbs and wild flowers. With conditioner or with protein for extra body. 8-oz. size. Sale, each 99c

2nd Debut Special Bonus Offer
One bottle of 4-oz. 2nd Debut with CEF 1200 plus one bottle of 4-oz. 2nd Debut lusterizing shampoo with CEF 600. Sale, both for 4.49

Vaseline Intensive Care Lotion
Relieves over-dry skin. Soothes, restores softness fast. 18-oz. size. Sale, each 1.59

Aspirin
For fast relief from pain of headaches, arthritis and rheumatism. 300 tablets. Sale, each 1.59

Magnolax Family Laxative
An effective, gentle, pleasant-tasting laxative for adults, infants and children. Mint or regular flavours. 16-oz. size. Sale, each 99c

Preparation "H"
Ointment to help shrink hemorrhoids and relieve pain. 1-oz. size. Sale, each 99c

PhisoDerm
Helps protect skin and scalp against dryness. Hypo-allergenic sudsing emollient skin cleanser. 5-oz. size. Sale, each 1.29

Calcium Sandoz
Helps ease leg cramps. 8-oz. size. Sale, each 1.39

Elastoplast Adhesive Strips
Air vented for natural healing. Medicated, elastic, 3"x⅞" size, 100 dressings per pkg. Sale, each 1.29

Stayfree Mini-pads
An added protection with tampons. Package of 30 mini-pads. Sale, each 89c

Gillette Trac II Razor
The twin blade system for a closer shave. Includes razor plus five cartridges. Sale, set 2.19

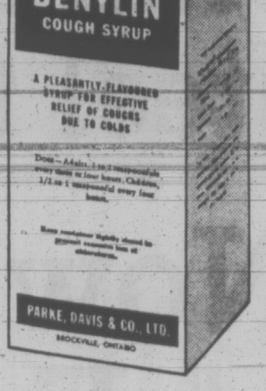
Gillette Foamy
Menthol shave cream . . . instant type. 11-oz. size. Sale, each 87c

Gem Razor Blades
Single edge type blades . . . now better than ever. Have a close shave today! Package of 5 blades. Sale, each 29c

Tums Antacid
For fast relief of acid indigestion and heartburn due to stomach acidity. Bottle of 150 tablets. Sale, each 1.19

Eno Sparkling Antacid
Relieves discomfort after meals. 7-oz. size. Sale, each 89c

Pearl Drops Toothpolish
For pearl-white teeth. Helps brighten and whiten even dull teeth. 50 ml. size. Sale, each 99c



Benylin Cough Syrup
A pleasantly flavoured syrup for effective relief of coughs due to colds. 8-oz. size. Sale, each 1.09

Cepacol Mouthwash
Pleasant, refreshing taste. For soothing, temporary relief of minor sore throat and mouth irritations. 14-oz. size. Sale, each 99c

Listerine Mouthwash
Sweetens and freshens breath, kills germs. 24-oz. size. Sale, each 1.29

Listerine Throat Lozenges
Helps soothe sore throats and is medicated to help kill germs. Pkg. of 18 lozenges. Sale, each 59c

Listerine Cough Syrup
Helps calm and quiet coughing. 3-oz. size. Sale, each 89c

Buckley's Mixture
An effective relief for coughs due to colds and bronchitis. 5¾-oz. size. Sale, each 99c

Maltlevol Tonic
Vitamin and iron tonic containing vitamins plus liver and malt extracts in a fine sherry base. 12-oz. size. Sale, each 1.69

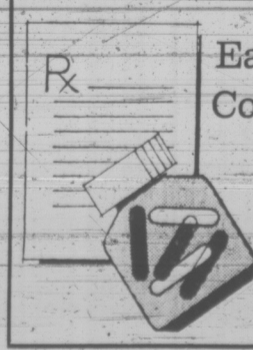
Maltevol 12
Fortified tonic containing vitamins and iron. 12-oz. size. Sale, each 2.69

Phospho Tonic
Helps treat nervous conditions resulting from overwork, worry or illness. 16-oz. size. Sale, each 1.29

Wampole's "Smiles" Vitamins
Fruit flavoured children's chewable vitamins. 100 tablets. Sale, each 2.49

Metamucil Laxative
A natural source treatment for constipation. 12-oz. size. Sale, each 2.29

Bromo Seltzer
Fast acting, pleasant relief from upset stomach, headaches and edgy nerves. Family bonus size 5.25 oz. plus ⅓ more. Sale, each 89c



Eaton's Pharmacy for Convenient Service on Prescriptions

Compare prices . . . consider the dependable service you get from Eaton's experienced, professional pharmacists and you'll bring your prescriptions to Eaton's. Prompt service while you shop . . . and remember, you may use your handy "Come True" Eaton account card.

Pharmacy: Main Floor

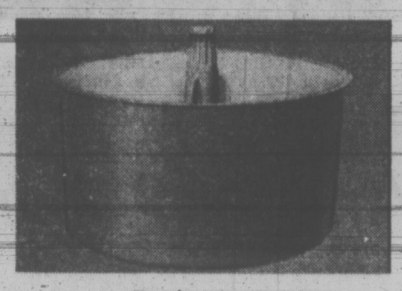
Drug Sundries, Main Floor

EATON'S Downtown Store Information 382-7141

Eaton's January Bargain Spots

Watch for bright Sale cappers everywhere at Eaton's

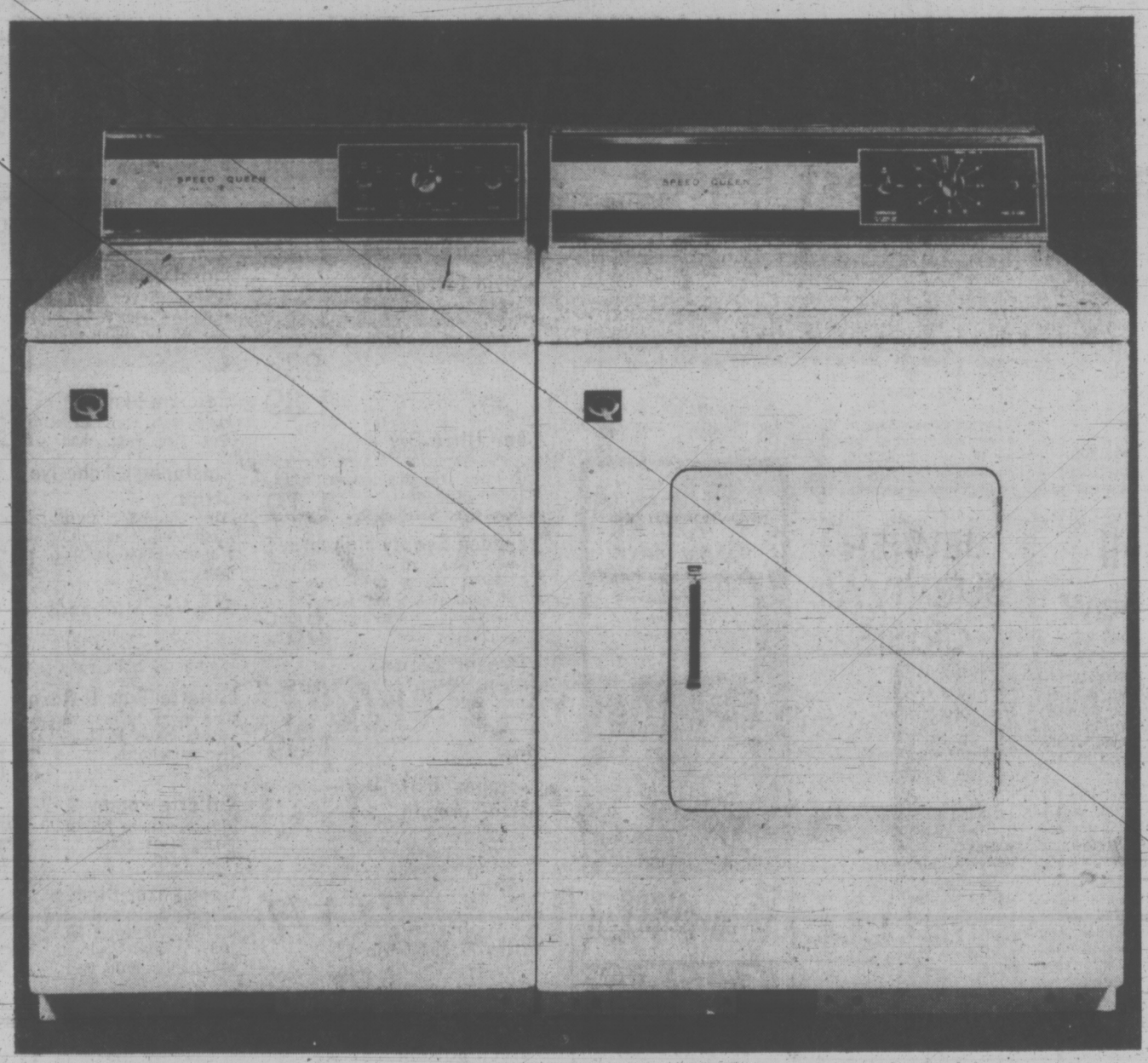
Speed Queen puts in the cycles to save you work and time . . . plus a Lifetime stainless steel tub to save clothes



Now . . . add in the savings of Eaton's sale prices

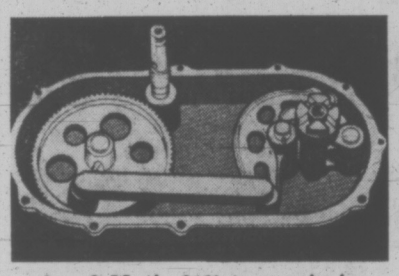


Stainless steel solid tub is snag-free, uses less water, is more economical to use and install.

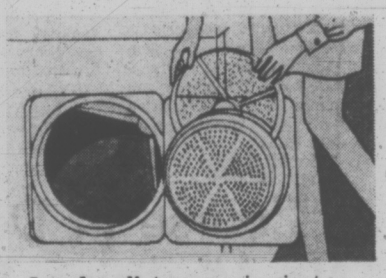




Permacote zinc-coated steel drum is resistant to rust, chipping. 3 baffles tumble dry clothes.



Arc-Q-Matic 210° transmission moves more water through the clothes for a cleaner wash.



In-a-door lint screen is giant capacity, pull-out type located at front of dryer. Cleans easily.



3-way lint and sediment removal has flotation rinse, sediment ejector and final overflow and power rinse.



Motor stops and heat automatically shuts off when door opened. Will not re-start until start-button pushed.

Speed Queen 2-speed 3-cycle washer has complete flexibility

Sale 348.88

White or Harvest Gold

Low price to pay for an all-fabric washer with agitate soak or pre-wash cycle. Plus regular cycle for regular family wash. Plus durable press for permanent press garments. Plus the flexible choice of hot, warm or cold wash with either a warm or cold rinse. Plus an overflow rinse for lint free washing with no need to clean messy lint traps. Ever! Model AD 3661. **Sold with Speed Queen 2-year parts and service guarantee, plus exclusive 10-year guarantee on the entire transmission.**

Model AD3660. White only, as above model with porcelain drum. Sale **318.88**

Speed Queen time cycle dryer has "wrinkle-out" cool-down

Sale 218.88

White or Harvest Gold

This sale priced model gives you a choice of delicate or normal plus air fluff setting to dry all fabrics safely. Incorporates a durable press cycle with extended cool-down at cycle end to eliminate wrinkling. And there's much more. Efficient Poly-X direct drive on drum ensures long life. Large in-a-door lint screen snaps out for fast cleaning. 360 degree venting; long-life black heating element; a deluxe walnut grained backguard to match washer. **Sold with Speed Queen 2-year parts and service guarantee and 5-year guarantee on dryer drum.**

Major Appliances, Main Floor, Home Furnishings Building

Some B.C. Lumber Prices Soar 70% in Year

WEATHER
Tonight: Clear, Cold
Tuesday: Sunny, Cold

Victoria Times

TODAY'S NEWS TODAY
Classified 386-2121
News 382-3131

89th YEAR, NO. 177 ★★★ VICTORIA, B.C., MONDAY, JANUARY 8, 1973 10 CENTS DAILY, 20 CENTS SATURDAY

Three Snipers Terrorize New Orleans: 7 Dead



Policeman aims at sniper, above, while wounded officer is comforted, below



Times News Services

NEW ORLEANS — Hundreds of heavily-armed police ringed a downtown hotel this morning where two snipers continued a marathon shooting spree which began Sunday morning and has left seven persons dead and 17 injured.

One sniper was slain early by police stationed in a helicopter gunship circling the roof of the hotel. After he fell, police continued to riddle his body with machine-gun fire for a further five minutes.

The dead included three policemen, one of them the city's second-highest police official.

Among the injured were three policemen wounded as the shooting continued early today.

The battle began after three men, identified by police as blacks, stormed into the Downtown Howard Johnson Hotel Sunday morning. They began setting fires to curtains in the hotel rooms, officers said, and then aimed a stream of bullets on firemen and police who appeared on the scene.

One of the gunmen was killed late Sunday by sharpshooters in a police helicopter hovering over the hotel.

Louisiana's Attorney General William Guste has called for a federal investigation to determine whether the killings were part of a national terrorist conspiracy.

"I am now convinced that there is an underground, national, suicidal group bent on creating terror in America," Guste said after asking the U.S. attorney-general for an investigation. "Their purpose is to cause the people to be dissatisfied, to bring race against race, black against white, young against old, to cause internal national chaos."

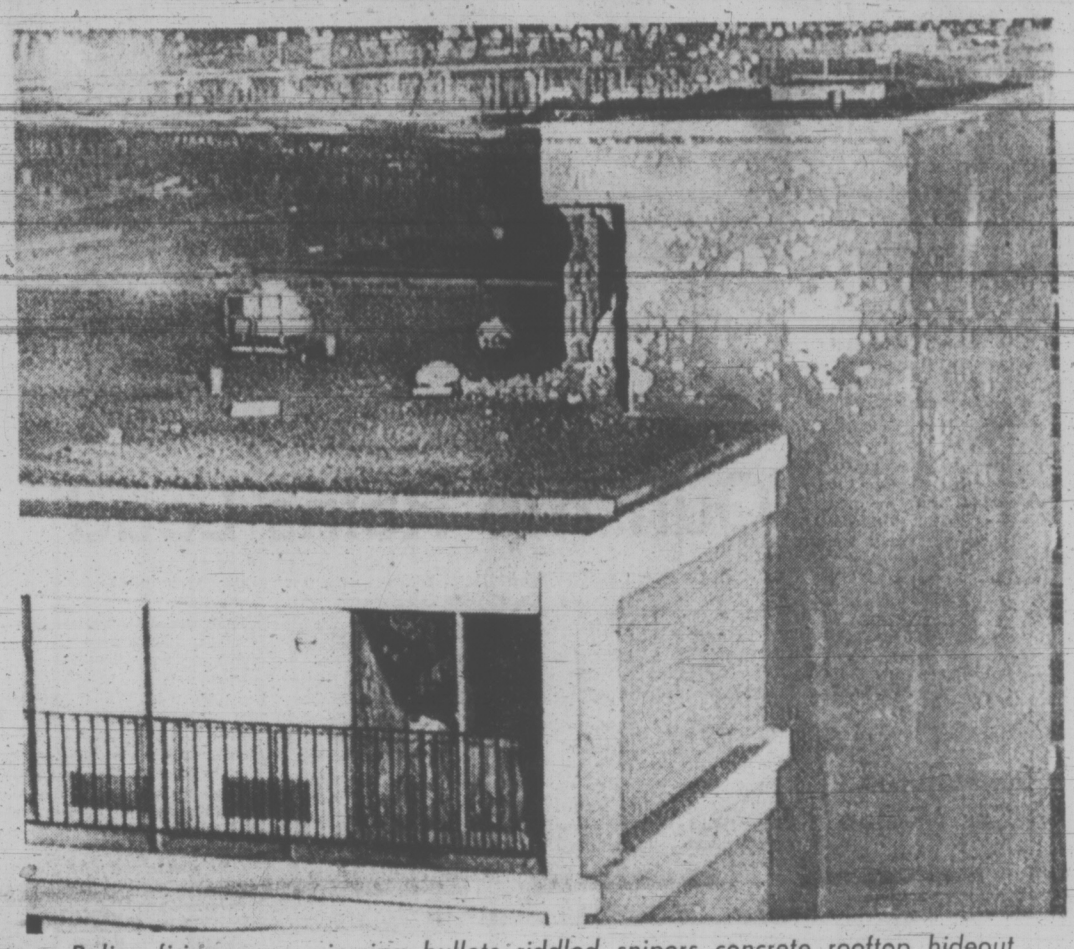
Guste said he had been promised a full federal investigation into the slayings.

It was quiet from dawn until nearly noon today, but then sniper fire rang out again. Police marksmen, stationed in surrounding buildings with high-powered rifles, raked the hotel roof where the men were believed still holed up.

The gunshots came a few minutes after a helicopter, with police sharpshooters at the ready, hovered a few feet over the roof and blasted high-velocity tear gas at a stairwell.

Minutes later, police reported gunfire on a patrolman stationed at an intersection several blocks from the hotel.

Continued on Page 2



Police firing armor-piercing bullets riddled snipers concrete rooftop hideout



Plainclothes policeman weaves under sniper fire to get within range of hotel

Israeli, Syrian Tanks Battle

Times News Services

Israel and Syria fought aerial, artillery and tank battles along their border today.

The Israeli military command said in Tel Aviv that its pilots shot down five enemy MiG-21s and raided targets deep inside Syrian territory. An official communique said six Syrian tanks were also destroyed in the ground fighting.

In Cairo, a usually well-informed Egyptian official said President Anwar Sadat has instructed his war minister, Gen. Ahmed Ismail, to plan an Egyptian military response to Israeli air and artillery attacks against Syria.

The renewal of military action being contemplated at the highest level of the Egyptian government would be limited in nature, the source indicated. It could involve Egyptian air strikes at Israeli targets, he suggested.

Syria today urged other Arab countries to "immediately go into battle with Israel and not let Syria stand alone to take the enemy's heavy blows."

In a message that seemed aimed at Syria's federation partners, Libya and Egypt, the broadcast said: "Only the combined efforts of Arab countries can bring an end to Israeli arrogance."

Israel listed its own casualties as one soldier wounded and denied any of its planes or tanks were lost.

In Damascus, a Syrian military spokesman said that three Israeli planes were shot down in the fighting and raids and conceded the loss of three Syrian planes.

Interrupting its regular programs at 4:45 p.m. Damascus Radio quoted the spokesman as saying:

"The fighting between our forces and the Israelis is still going on with artillery and tanks, along the entire length of the front."

As the two sides blazed away at each other on the ground, the Israeli command said, Israeli planes raided an army camp near Latakia on the northern Syrian coast and hit a radar station on the outskirts of Damascus.

The strike, against a coastal headquarters base, was one of the northernmost since the 1967 Middle East war. The latter, five miles northwest of the Syrian capital, was the closest to Damascus since Oct. 30.

It was the fourth such battle since Israel began its hunter-killer strikes into Syria in retaliation for the massacre of its 11 Olympians in Munich Sept. 5.

Upset Bid By Tories

Times News Services

OTTAWA — Conservative Leader Robert Stanfield is expected to make his first attempt to topple the minority Liberal government as he speaks today in the eight-day debate on the speech from the throne.

Stanfield, Prime Minister Pierre Trudeau, New Democrat Leader David Lewis and Social Credit Leader Real Caouette are all scheduled to speak today.

Stanfield, speaking first, will move a motion of non-confidence in the government, a move already doomed by the NDP decision of last week to support the government for the time being.

But, while the 107 Conservatives know they cannot defeat the 109-member Liberal government by themselves, they may hope to come up with a motion that will make the NDP squirm if it declines to support the motion.

ICY WEATHER DIPS AS DEEP AS TEXAS

The whole of Canada and much of the United States, as far south as Texas, is clamped in deep-freeze temperatures with no respite expected for at least 48 hours.

Shortages of natural gas, propane and heating oil in six midwestern states has forced closure of factories, schools, churches and civic buildings.

The Nixon administration today authorized increased imports of heating oil to help meet the emergency. The office of emergency preparedness has increased quotas from the Virgin Islands by 250 million gallons for the January-April period.

Hardest hit are Iowa, Illinois, Nebraska, Indiana, Colorado and Ohio.

Governor Arthur Link of North Dakota today met with legislative leaders and state officials to draft legislation which will order public facilities, including schools, to cut back on use of heating fuel.

Link said it may be necessary to close facilities on a priority basis.

Billions of bushels of crops may be spoiled in Iowa, Nebraska, Minnesota, Kansas, Illinois, Indiana, Missouri and Ohio. The weather in these states turned from rain in October and November directly to snow and bitter cold in December.

Low temperature records were shattered across Canada on the weekend.

Several records toppled in British Columbia, even two in Victoria, which fared better than most parts of the country.

A 30-year-old record fell Saturday in Victoria when the temperature dipped to 15 degrees, beating out a 21 degree record for Jan. 6, set in 1942.

Sunday it was the same story. The temperature dropped to 15. The coldest temperature for Jan. 7 before Sunday was 26 degrees in 1964.

Oldest record to fall in B.C. Sunday was in Revelstoke, where a reading of 19 below zero broke by two degrees a record set 36 years ago.

Coldest spot in B.C. was Puntzi Mountain where the temperature crashed to 38 below.

Nanaimo reported a low of nine degrees, 16 degrees below the previous record. Vancouver bottomed out at 14 degrees, compared to a previous low of 17 in 1937.

At Prince George it was a chilly 27 below zero, beating

Continued on Page 2

No Dock Talks Set

VANCOUVER (CP) — Spokesmen for both sides in the British Columbia dock dispute said Sunday no new talks have been scheduled following a breaking off of negotiations Friday night.

However, spokesmen for the International Longshoremen's and Warehousemen's Unions and the B.C. Maritime Employers Association indicated there is no immediate danger of a shutdown of B.C. ports.

BCMEA President Ed Strang said his group will probably want to meet to discuss the situation, but said no arrangements have been made for further negotiations with the union. He said the employers are not considering any form of lockout action.

INDEX

	Page
Births, Deaths	23
Classified	23-31
Comics	17
Entertainment	13
Family Section	20, 21
Finance	8, 9
Sports	10-11
TV, Radio	21

Mills Holding Back Supplies

By AL FORREST
Times Staff

Lumber prices in B.C., which have risen between 50 per cent and 70 per cent in the past year, are expected to rise again this month, according to retailers.

A spokesman for the Vancouver Island Building Suppliers Association said his organization is planning a publicity drive to make the public aware of these increasing costs which, he said, are the results of price increases by mills.

He said retailers are reluctant to discuss the increases as individuals because of the great difficulty already being experienced in getting lumber at any prices from mills.

"We don't want to annoy our suppliers," he said. "At the present time we are unable to get any more lumber from them. We believe they are planning to increase prices again before supplying any lumber except for lines where they have a big surplus."

He gave these examples of price increases in the past year in Victoria.

The most popular construction item, he said, is 2 by 4 hemlock mill run studs. These have increased 45 per cent in the past 12 months.

Second most popular construction item is 1 by 8 mill-run hemlock shiplap. This is up 77 per cent in the past year.

Third popular item for contractors is 2 by 4 fir number 1 and 2 grades for rafters. These are up 30 per cent.

Most popular retail item for homeowners is the six-foot special 2 by 1 or 1 by 3. These are up between 50 per cent and 70 per cent, depending on dimensions.

Plywood prices are expected to go up 12 per cent.

Over-all, there have been 14 occasions in the past 12 months when mills have instituted across-the-board price increases.

"There was no increase in December and because of past experience we are certain there will be a new price

Continued on Page 2



jack scott

The Perfect Marriage Discovered on the Rim

One of the resorts on the northern edge of the Pacific Rim National Park, the one that unashamedly calls itself Pacific Paradise, has had some anonymous scribe prepare a promotional brochure for the place. To begin with, I want to quote from it.

"After the long Indian Summer of September and October," it notes, "come the awe-inspiring winter storms when the ocean, in all its majestic fury, hurls its might against the coastline."

Again: "The hard-packed sand and miles of enchanting ocean front compete with the ever-pounding surf (Nature's Orchestra) permit easy strolling beside the frollicking waves. Unique rock formations hewn by the tide throughout the ages and continually washed by the pounding surf, pools of miniature sea-life and many other 'Wonders of the Living Sea' form a few of the inspiring beauties of Nature, majestically and enchantically (sic) posed to enrapture the artist."

And again: ". . . a veritable haven of quiet splendor made vibrantly alive by the spectacular and ever-restless sea."

As a long-time student of over-rich and over-ripe prose you might think I was quoting these descriptive snippets with an unbecoming sneer. Fact is I am totally in sympathy with the guy what wrote them and if he hadn't I might have. It is a part of the world sure to bring out the romantic in any man and we hack writers simply run amok.

My wife and I are just back from four happy days on that wild, wet, wooded, western shore (you see what it does to your writing?) and, unless you go away right now, you'll have to hear about it. I want to tell you particularly about Old John Svoboda, one of nature's noblemen, who helped make this visit memorable.

★ ★ ★

We'd a small, snug cottage with windows looking out at the angry grey-green combers and flying spindrift of the Pacific, a kitchen in anticipation of a feed of Dungeness crab (that's where Old John came in) and a fireplace in which we burned the driftwood bark, enough of which is piled upon that beach to keep a fire going for eternity. At night a lighthouse on a wave-beseiged island off Cox's Bay threw a beam that lit our bedroom in methodical flashes that seemed eerily in rhythm with the rain drumming on the roof. Oh, it was fine!

The weather over there is totally unpredictable. Westward from Port Alberni over the 60-odd miles of blacktop to that point where you turn sharp left for Ucluelet or sharp right for Tofino it was wet snow all the way, the road in such deep slush that we left a massive rooster-tail in our wake. Homeward-bound it was through a lashing wind and rain storm with newly-formed waterfalls cascading across the road, so daunting that when we came out of it at Alberni my wife sighed, "At last — now I can stop this tuneless whistling."

Yet one whole day on the beach was spent without a cloud in the wide sky, not even the whisper of a breeze, the sun so warm that when I went down to the ridged, swept tidal flats to hit some golf balls with a sand wedge I was comfortable in shirt sleeves. The next day was pure Irish, my favorite kind of day with a grey overcast and a barely perceptible mist, ideal for the hike we made through the rain forest.

I am immensely, mysteriously, drawn to the place partly because of this unpredictability, but more, I suppose, because of the feeling of standing on an outermost rim of a continent. I am totally in disagreement with my naturalist friend Elton Anderson and with Recreation and Conservation Minister Bob Williams that the name should be changed. Pacific Rim seems to me a perfectly descriptive and evocative name for it.

★ ★ ★

Old John Svoboda — "Old John" to distinguish him from "Young John" — simply added a perfect human dimension to this rugged world of sea, wind and sky.

A certain panic had set in when we found that the crab fishermen of Tofino had been staying in port for the holidays and it appeared likely that The Dungeness Orgy, a West Coast ritual with us going back 25 years or more, was not to be. "Your only hope," we were told time and again, "is to find Old John."

Though they'd said he might be found anywhere else, we located Old John at his handsome bungalow looking over the inner bay of Tofino. He is Czechoslovakian-born, 70 years of age and it's been a long, hard road to this place on the Pacific shore, a saga I want to write one day.

Old John not only invited us in to meet his charming wife and to partake of some appropriate spirits for a cold winter's night, but provided us with 14 enormous Dungeness crabs and a generous slab of smoked salmon.

I'd like to, but I can't claim it was a "discovery." That honor goes to one Caroline Bates, the roving reporter of Gourmet, the Magazine of Good Living, who somehow found the Svobodas last summer and wrote: "Smoked salmon as I've never eaten it before and probably never will eat it again . . . the sides of salmon that emerge from the Svobodas' smokehouse have a buttery richness and an exquisite flavor."

Well, then, it was off to our wee cottage by the surf and the love's labor of cooking up those great crabs and then, with cold Heineken lager, a truly disgusting feed before our driftwood fire of many colors.

"We do have the perfect marriage, don't we?" my wife was moved to remark at the conclusion of this memorable feast.

"How so?" I asked.

"Well," said she, "I like the hearts of the crabs and you like the claws. What could be more perfect?"



—Irving Strickland photo

HOME IN RUINS was discovered by 80-year-old Paul Dupuis whose 14-foot trailer at 3433 Luxton was destroyed Saturday by an explosion believed caused by a gas leak from a propane furnace. Dupuis was away from his home at the time of the blast. Damage is estimated at $4,000.

Victoria Times
MONDAY, JANUARY 8, 1973 19
SECOND SECTION

Schools Strike Closer

By ROGER STONEBANKS
Times Staff

A union spokesman said today there is "every possibility of a strike" by blue collar workers against the Greater Victoria School District.

Alex Markides, staff representative in Victoria for the Canadian Union of Public Employees, said 72-hour strike notice went into the mail this morning.

This, together with mediation officer Clark Gilmour turning in his report today or Tuesday, would leave CUPE Local 382 free to strike after Thursday morning.

Sig Dietze, director of facilities and school support, said today he thinks most schools will be able to stay open if there is a strike.

"We will try our utmost to keep the schools going," he said. "It depends on the heating system."

Some schools with old boilers require manual operation, but other heating systems are automatic, he said. "We think we can handle them with supervisors," he said.

More Talks Possible

But no decision has been made on which school will be open or closed because strike notice had not been received and there might be further negotiations, he said.

If there is a strike, teachers will report to work as normal, Bob Mitchell, president of the Greater Victoria Teachers Association, said today.

He said this had been discussed between the GVTA and CUPE.

"We will cross picket lines and report for work. We will not perform duties normally done by striking employees, nor will we expect students to do so," he said.

The Greater Victoria School District, with 54 schools and 30,878 students, is the second largest in British Columbia. CUPE Local 382 represents 269 janitors, groundsmen, tradesmen and laborers.

Gilmour met both sides in day-long negotiations Friday and Saturday.

Today, Markides said there was "no meeting of the minds. The areas of dispute are sufficiently far apart that continuation of the talks would not resolve anything."

Fair Hearings Sought

He said the major issues are:

—Work loads for janitors;

—Grievance procedure "there has to be some different wording to ensure an individual has a fair hearing;"

—Female janitors must be paid the same hourly wage as male janitors if they are doing the same work;

—A "number" of smaller items which are "difficult to explain but very important to individuals." One of them is consecutive graveyard shifts.

On wages, where the union has sought a raise of $1 an hour in a one-year contract plus some adjustments, Markides said "really, I suppose, wages could be solved quite easily. The other points are far more important."

The school district has offered seven per cent in a one-year contract, which comes out at 25 cents an hour on the lowest pay rates but more on higher ones.

Janitors and laborers, under the agreement which expired Dec. 31, earn $627 a month and electricians earn $899 a month.

Peter Bunn, chairman of the Greater Victoria school board, declined comment today until the mediator's report has been officially received and until the strike notice arrives.

Hearing Rejects Press

A "no publication" order was issued today at the opening of a preliminary hearing of a heroin conspiracy charge.

Judge F. S. Green agreed to the defence council motion to disallow any press coverage.

Five people are involved in the two count charge of conspiracy to traffic in narcotics and conspiracy to possess narcotics for the purpose of trafficking.

The accused are Daniel Hadden, 57, of 1018 Oliphant; Michael Kinceses, 27, of 1414 Hillside; Wendy Dance, 25, of 2321 Cook; Sharon Dannenberg, 28, of 425 Quebec; and Robert Langer, 30, of 1414 Hillside.

The five were arrested Oct. 26 by an RCMP drug squad. A total of 400 capsules, or one ounce of heroin with a street value of about $8,000 was seized.

Four lawyers are defending the accused: Dorothy Fetterley for Hadden, Robin Dalziel for Dannenberg, Douglas Macfarlane for Langer and Robert Price for Kinceses and Dance.

Prosecuting is Cecil Branson.

The preliminary trial is expected to last four to five days. A special section of the provincial court has been set up at the Law Courts on Burdett Ave.

SPEC Leaders 'Irresponsible'

The leadership of SPEC has been "petulant and irresponsible" in their attacks on the Pollution Control Branch, PCB spokesman James McCrossan said today.

"I think SPEC should hold an inquiry into their leadership," McCrossan added, in commenting on criticisms of PCB's public inquiries leveled Sunday by SPEC executive-president Mickey Rockwell of Vancouver.

Rockwell responded to a question about SPEC's possible participation in a public inquiry into pollution control technology for municipal sewage and garbage disposal to be held in Victoria next April by calling the PCB probe "a sham of a procedure."

He said the Scientific Pollution and Environmental Control Society has officially boycotted the PCB's public inquiries because the terms of reference are too restrictive and their outcomes are "pre-determined by the director of the branch."

"The terms of reference for the hearings state only 'relevant technical information' will be accepted before the hearings," Rockwell said. "The PCB then goes through the exercise and comes up with exactly what the director wants."

"He (Rockwell) has not done his homework," McCrossan charged today.

"The terms of reference of the inquiries are purely technical because that is the function of the Pollution Control Branch according to the act (Pollution Control Act).

"The cabinet-level Environment and Land Use Committee holds hearings on the far wider environmental questions," he said, "while the branch has to be restricted to technical matters."

Ridding Harbor Of 'Buts'

Victoria's Inner Harbor probably has the potential to be "one of the most attractive areas in North America," says the man who will play a major role in trying to realize that potential.

Arthur Erickson, Canada's most widely acclaimed architect, was commenting from Vancouver today on his assignment to prepare an overall plan for the integrated redevelopment of the Inner Harbor.

Erickson was absent on holiday last month when the $35,000 commission was approved by city council, but he said today he is pleased and excited at the challenge facing him.

"Anyone coming into the Inner Harbor now for the first time is frustrated. He or she says 'This is beautiful, but . . . The big job is going to be getting rid of some of those buts," he said.

Precise terms of reference for his contribution are still being worked out with Victoria planning officials, and until these are completed Erickson is reluctant to discuss his own preliminary thoughts on how he will approach the task.

But he said he expects the job to take "several months" and involve close consultation with the city's officials and with developers of privately-owned sites around the harbor.

Mayor Peter Pollen said last month Erickson would be asked to prepare "conceptual plans" in the framework of an over-all plan for the Inner Harbor, including privately developed sites as well as those which will be undertaken by the public sector.

Erickson is no stranger to the Victoria scene. Several years ago, he recalled, he was commissioned by the Capital Region Planning Board to study the redevelopment potential of the city core's older section.

"Those efforts did set the direction for much of the thinking that now exists on the Inner Harbor," he added.

Report Readied

The report of a three-man board of reference into the dismissal of former Campbell River High School principal John Young is still being prepared by board chairman B. J. B. Morahan and is not expected to be released for several days.

A secretary in Morahan's office said today he is at work on the report. When it is finished, Education Minister Eileen Dailly will be informed of the findings along with the affected parties. The report will then be released to the press.

$2M Federal Share

A federal loan of $2 million is standing in the wings for a Capital Regional District project to clean up pollution at Clover Point in the city and McMicking Point in Oak Bay.

Central Mortgage and Housing Corporation announced in Ottawa today the loan has been approved and, under its terms, repayment of part of the loan for work completed by March 31, 1975, could amount to a saving of more than $500,000.

Dennis Young, executive director of the regional district, said each year the district submits to CMHC estimates of expenditures for the current year.

"We anticipate getting approval from the Pollution Control Branch for the Clover-McMicking work sometime in 1973 and we are all set to call working drawings as soon as we get PCB approval," he said.

"The $2 million is the CMHC share of what we hope to spend in 1973."

House Fire Set By TV Magnifier

Extreme fire hazard of a television screen-magnifier was demonstrated today by Saanich fire department after the device caused fire in a home Saturday.

Sunlight passing through a plastic lens called a Beamscope set fire to newsprint in three seconds or less, Chief Harold Gains said.

Firemen took the 18 by 24-inch screen from the home of Mrs. Mary Hawthornthwaite, 456 Dupplin, after it set fire to a baseboard and wall near where it was resting on the floor.

Fire department was called as soon as it was found that the screen was causing smoke which had been detected earlier, and damage was estimated at $50.

Mrs. Hawthornthwaite said her husband, now deceased, bought the screen "at least eight years ago," and it had been used without trouble.

But on Saturday it had been removed from the television set and placed on the floor where noonday sunshine passed through it.

Until then, Mrs. Hawthornthwaite said, "In 41 years I've never had a fire in this house."

Two department store appliance men said they had not seen or heard of the magnifiers for years, but it was believed a number had been peddled in Victoria on a door-to-door basis.

Disenchanted With Unification, Cadets Leave for U.K.

By PAT DUFOUR
Times Staff

Three local sea cadets and one of their officers left for England today to join the Royal Navy, disenchanted with the effect unification has had on Canada's armed forces.

Senior petty officers with the Rainbow Royal Canadian Sea Cadet Corps, the cadets are John Coldwell, 17, of 850 Coles; Russ Lazaruk, 18, of 1071 Beverley, and Ron Brain, 18, of 923 Fairfield.

Joining up with them will be Lieut. Maurice Tellier, 21, of 2810 Cedar Hill, who spent seven years with the corps as cadet and officer.

Although none of them like the green uniforms, this is not the main reason they are turning their back on their own country's forces.

Brain explains, "I don't like the green uniforms but I could accept them a little better if the navy's traditions and identity had not been lost. Since unification came in 1967 morale has gone down, as well as discipline."

Brain and the other two cadets have been able to assess the loss of morale since unification through contacts with servicemen at summer training camps they've attended.

Both Brain and Lazaruk can also draw on their fathers' experience.

Brain's father has 32 years' service and Lazaruk's 25 years.

The boys' parents and friends at first wouldn't take them seriously when told of their intentions to join the Royal Navy.

Then they tried to talk them out of it.

"My father had a lot of friends around during the holiday, some of them from the RN. They kept telling me things would be pretty rugged," Caldwell said.

"I admit there are a lot of things we'll have to get adjusted to. We'll have to accept much less pay and a lower standard of living," Brain said.

Tellier said his main reason for "goin RN" is to gain the experience of living in other lands and learning to adjust to other people's ways.

He, like the others, doesn't expect any bed of roses. That's one of the reasons they're going.

Speaking for his buddies, Brain said unification of the cadet forces has also had its drawbacks.

In 1972 the defence department issued a proposed green uniform to certain cadets across Canada to get feedback from the cadets.

"When the area cadet officer visited our petty officers' mess and asked us how we felt about them only one out of 12 was in favor," he said.

"You can be proud of wearing a round rig but when you're all dressed the same, what do you have? In the RCN when a man got his hooks and became a leading seaman he was something. Now, he becomes a corporal — just one of many doing their jobs."

The cadets said naval traditions are also being squeezed out of the cadet training syllabus.

Coldwell said, "We carry out much the same training but now there's nothing taught about the beginning of the RCN, no looking back at tradition. We were also taught the significance of the different parts of our uniform, how they came into being. That's all gone."

The four hope to sign up for a three-year hitch with the RN on arrival in London. If Tellier doesn't get a commission, he said he'll be content to sign on as a seaman with the rest.

Although they're joining the RN in search of the intangibles they feel Canada's navy has lost, all four intend to return to Victoria.

"I want to come back and settle here — it's a good place with good people," Brain said.

He has one other ambition:

"I want to come back as an officer in Rainbow. This is my corps and this is where I'd like to return."



From left, sea cadets Lieut. Tellier, Brain, Lazaruc and Coldwell

'The Devil' Hits Church

TAMPA, Fla. (UPI) — A gunman wearing red pants and a red ski mask and calling himself "the devil" robbed 30 worshippers Sunday night at the Open Door Baptist Church. He escaped with an undetermined amount of money.

. . . WEATHER

Continued from Page 1

the previous record by 10 degrees.

Other record lows were established at Abbotsford, Port Hardy and Kamloops.

Ontario's coldest spot was Armstrong, 100 miles north of Lake Superior, where residents shivered in 41 below temperatures. It was 29 below in Muskoka and 30 below in the province's far north.

Three Alberta locations set new records — 29 below at Jasper, 30 below at Rocky Mountain House and 27 below at Banff.

Suppliers of oil fuel in Victoria said today that deliveries were normal but road conditions had posed some problems in getting around.

"We're just keeping our fingers crossed that we don't have more snow," one dealer said.

Another said there had been some problems Friday when a barge had been late in arriving from the mainland.

"But we have good supplies now," he added, "and don't anticipate any more trouble."

Doctors, too, have reported being extra busy, coping with residents stricken with a particularly virulent form of flu.

Panama Flats, off Carey Road in Saanich and other flooded areas became a winterland delight for hundreds Sunday, who donned skates and took advantage of the iced surfaces.

A weather office spokesman said today that although sunshine should bring the temperature up to the 30s today the thermometer should stay between 15 and 20 overnight.

There'll be more of the same for at least 48 hours.

"There is a large area of high pressure still around," he said, "and what storms there are coming in will hit well down the California coast."



PRINT-OUT TAPE of a patient's heart action is examined by Royal Jubilee Hospital nurse Pam Watson using electrocardiogram telementry equipment. The only Canadian installation of its kind, equipment is link with mobile unit used by Saanich fire department paramedics, who are now certified to administer drugs to emergency heart cases. (Irving Strickland photo.)

Firemen Set To Handle Heart Attacks

Training is completed for seven Saanich firemen in the administration of drugs for heart attack victims and the new emergency service will be available before the end of January.

Mayor Hugh Curtis made the announcement in advance of his annual address to council which takes place tonight.

He called the certification of paramedic ambulance attendants "further refinement of an already superlative service," the only heart-monitoring ambulance service in the country.

Saanich ambulance, operated by the fire department, was fitted with two-way radio-telemetry equipment in 1969 to put paramedics in communication with Royal Jubilee Hospital intensive care ward as heart victims are sped toward medical treatment. Telemetry enables the hospital to monitor heart action.

A defibrillator also is part of the equipment carried, which may be used to restore heartbeats of persons who have suffered cardiac arrest, or restore rhythmic action.

Curtis said the firemen were trained under direction of Dr. George M. Woodwark to inject intramuscular drugs for patients suspected of having mild myocardial infarction and arrythmias. The drugs are used to regulate heartbeats.

Their certificates rate paramedic firemen as having "sound competence" in the duties for which they were trained by Dr. Woodwark.

Curtis said these men are protected by municipal indemnity in the event of civil suit arising from emergency action.

. . . LUMBER

Continued from Page 1

list any day now," the spokesman said.

"Some people become alarmed about price increases of 2 per cent or 5 per cent per year. These are price increases of from 5 per cent to 10 per cent each month. We think the public should be aware of what is going on. We are alarmed and we think they should be too."

He said retailers are selling lumber to contractors and then discovering that the wholesale price has risen above the amount of the retail price.

"The profit margin is very slim as it is and sometimes it is gone completely because of these increases in price."

He said the retailers could do nothing about the increases except prepare the public for more.

Wayne Farmer, president of the British Columbia Construction Association, said the increasing prices were putting great pressures on contractors.

Farmer, general manager of Farmer Construction, said the escalating costs were adding to the already high bankruptcy rate among contracting firms.

"Some jobs are being completed at a loss and contractors are very often left holding the bag," he said.

The small contractor is particularly vulnerable because he must buy lumber on a day basis. Some large contractors are able to negotiate a price that stays firm for 30 days, Farmer said.

He said the only defence for contractors was to inflate bidding prices and hope for the best.

In some cases bids that were thought to be inflated were overtaken by price increases.

Gunship Rains Lead

NEW ORLEANS, La. (AP) — Time after time throughout the night, the big helicopter hovered over the roof of the hotel, acting as a gunship for police sharpshooters doing battle with snipers holed up on the roof.

Over and over, Lt.-Col. C. H. Pitman turned on the chopper's powerful landing lights, illuminating the roof of the 18-storey Downtown Howard Johnson Hotel, and the police gunners aboard let the lead fly.

It was bad weather for it. Misting rain. Poor visibility. The sky came down to the 30th floor, and tops of taller buildings near the hotel disappeared into the cloud ceiling.

The marine crew of four didn't get into the shooting, restricting their role to providing police with a gun platform.

Thousands of bullets were fired at the target a one-room concrete structure above the hotel's emergency stairwell at one end of the rectangular roof. It was like a fortress bunker.

Until the marine chopper was pressed into emergency service as a makeshift gunship, the snipers were in a nearly-impregnable position.

But three police gunners aboard the chopper concentrated their fire and finally ripped a hole in the windowless wall of the bunker.

Then, on every pass, they aimed their automatic rifles into the hole so that bullets ricocheted inside.

On each pass, the helicopter hovered about two minutes while they emptied clip after clip of 5.56-millimetre bullets — small but of high velocity — mixed with bright red streaks of tracers.

"I just don't see how they can survive those ricochets," said Frank Burns, one of the gunners.

They did it, it developed, by ducking part-way down the stairs when the chopper passed.

At one point Sunday, one of the snipers darted out of the stairway opening in the bunker to get a better shot at the helicopter. The gunners zeroed in on him. He tried to run, zig-zagging across the roof, but was cut down by a fusillade of bullets.

"He darted out and aimed that big rifle, and the guys in the chopper ripped him up," said John E. Fields, a police sharpshooter who was watching with binoculars from atop the nearby City Hall.

Each time the helicopter landed in a parking lot, two crew members went over every inch of it with flashlights. After 20 passes they had found several bullet holes but no serious damage.

SNIPERS TERRORIZE CITY

Continued from Page 1

Authorities determined that the new shots were coming from a nearby building, and a police tank-like armored car was sent to the scene.

The helicopter drew no fire on three early-morning passes over the hotel, including the third pass for the tear gas.

As hundreds of spectators rushed to the scene Sunday, streets around the hotel were blockaded as police moved cautiously in an attempt to prevent further slaughter. The hotel is across the street from the city hall and about six blocks from the famed French quarter.

Police contemplated an assault today but later appeared content to play a waiting game and wear down the gunmen with sharpshooting.

"Time is our ally," said Police Supt. Clarence Giarrusso. "They're at our will now. We're going to win."

Motive for the bloodbath remained a puzzle though some reports identified the gunmen as black militants. One hotel employee, a black, was quoted as saying the snipers were firing only at whites.

Some city officials suggested the gunmen were maintaining a pattern of violence against city police that began Dec. 1 when a police cadet was killed near his headquarters. Since then, several other officers have been wounded.

At one point early today, one of the surviving snipers was reported to have crawled to the other end of the hotel roof. Police sharpshooters in surrounding buildings opened fire, but Giarrusso ordered all firing stopped except by marksmen 600 yards away in the federal building.

FIRED ON COMRADES

His order came after police on the 17th floor of the hotel said they were coming under fire, apparently by their own men.

The toll of dead included the three policemen, two hotel guests believed to have died in the fires set by the snipers, a front-desk clerk mowed down when the gunmen burst into the hotel and an unidentified man found in the hotel.

As the drama continued, most of the city's business district was paralysed, with streets blockaded around the hotel. Officials allowed no one through.

Two separate fires in which arson is suspected and which authorities say may be linked with the shootings destroyed two downtown warehouses Jan. 1.

Boy Injured In Car Mishap

Nine-year-old Duncan Bamforth, 73 Sylvan Lane, was treated Saturday for hip and leg injuries at Royal Jubilee Hospital after being struck by a car in the 1600 block Edgeware.

Police identified the driver of the car as Robert Pearce of 2551 Blackwood.

The mishap was among a rash of weekend auto accidents that did a total of $2,000 in damage.

SYDNEY HIT BY RECORD RAINFALL

SYDNEY, Australia (AP) — Sydney was swamped today with 6½ inches of rain in the wettest night anyone can remember.

The deluge started at midnight Sunday night and eased at 7 a.m. Parts of some streets collapsed under the flooding waters. Hundreds of cars stalled and there was a giant traffic tangle this morning.

The Bible— what's in it for you?

Find out through regular daily study. The Bible Lessons in the Christian Science Quarterly are unique. They provide you with a home study Bible course for less than 1¢ a day. Study which brings real insight to the Scriptures, greater purpose and understanding into your life.

Buy your own copy of the Quarterly or study the Bible Lessons in our free, public Reading Room.

1210 Broad Street
Open Daily 9:00 to 5:30
Sunday 2:00 to 5:00



EXPORT "A"
CANADA'S FINEST CIGARETTE

WARNING: The Department of National Health and Welfare advises that danger to health increases with amount smoked.

the weather

A very strong high pressure ridge over the interior will maintain a northerly flow of cold fairly dry arctic air over the province for at least the next 48 hours. Strong northeasterly winds will persist in mainland inlets.

Greater Victoria: Gale warning in effect for Juan de Fuca Strait. Today and Tuesday . . . mainly clear and continuing cold. Brisk northeasterly winds. Highs both days near 32. Lows tonight 15 to 20.

Lower Mainland: Gale warning in effect for mainland inlets. Today and Tuesday . . . clear and continuing cold. Gusty northeast winds in mainland inlets and valleys. Highs both days near 30. Lows tonight 10 to 15.

East Vancouver Island: Today and Tuesday . . . mainly clear and remaining very cold. Winds occasionally rising to fresh northerly. Highs both days near 32. Lows tonight 10 to 15.

North and West Vancouver Island: Gale warning for mainland inlets. Today and Tuesday . . . clear and continuing very cold. Winds occasionally rising to fresh northeasterly. Highs both days about 32. Lows tonight 15 to 20.

TEMPERATURES YESTERDAY

	Max.	Min.	Precip.
Victoria	33	21	
Normal	44	37	

ONE YEAR AGO

Victoria	42	36	.22

ACROSS THE CONTINENT

St. John's	25	9	
Halifax	14	5	
Montreal	3	17	
Ottawa	3	16	
Toronto	10	3	
North Bay	7	22	
Churchill	6	10	
The Pas	17	27	
Thunder Bay	2	30	
Kenora	10	25	
Winnipeg	17	31	trace
Brandon	10	28	
Regina	6	25	trace
Saskatoon	20	30	trace
Pr. Albert	23	44	trace
Medicine Hat	3	22	
Lethbridge	2	20	
Calgary	1	22	
Edmonton	17	29	
Penticton	11	7	trace
Cranbrook	1	22	
Vancouver	32	15	
Prince Rupert	35	11	
Pr. George	5	25	trace
Nanaimo	30	8	
Kamloops	7	2	trace
Revelstoke	3	17	
Fort Nelson	10	11	.06
Peace River	20	20	
Whitehorse	11	1	
Fort St. John	4	0	.07

U.S. temperatures: Anchorage 26, 21; Detroit 22, 15; Honolulu 79, 69; Chicago 24, 21; New York 21, 11; Seattle 29, 23; Spokane 15, 4; Portland 30, 24; San Francisco 47, 41; Los Angeles 58, 44.

World temperatures: Rome 52, 34; Paris 36, 32; London 43, 36; Berlin 36, 32; Amsterdam 41, 35; Brussels 43, 32; Madrid TP, 34; Moscow 25, 14; Stockholm 37, 34; Tokyo 53, 42.

CITY'S WEATHER RECORD

Sunshine, Jan	33.1 hrs.
Last Jan	16.9 hrs.
Normal (30 years)	12.9 hrs.
Sunshine, 1973	33.1 hrs.
Last Year	16.9 hrs.
Normal (30 years)	12.9 hrs.
Precipitation, Jan	.61 ins.
Last Jan.	.26 ins.
Normal (30 years)	1.12 ins.
Precipitation, 1973	.61 ins.
Last Year	.26 ins.
Normal (30 years)	1.12 ins.

SUNRISE, SUNSET
(Pacific Standard Time)
Sunrise 8:24 Sunset 16:38

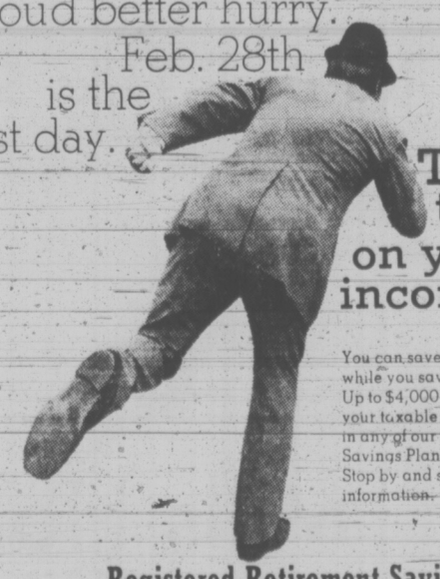
TIDES AT VICTORIA HARBOUR

	Time	Ht.	Time	Ht.	Time	Ht.	Time	Ht.
	H.M.	Ft.	H.M.	Ft.	H.M.	Ft.	H.M.	Ft.
7	07.50	8.7	10.45	8.2	13.40	8.6	22.55	7.3
8	07.45	8.7	11.45	7.6	14.30	7.9	23.25	7.9
9	07.20	8.8	12.50	6.8	16.50	7.0	23.55	8.7

TIDES AT FULFORD HARBOUR

	Time	Ht.	Time	Ht.	Time	Ht.	Time	Ht.
	H.M.	Ft.	H.M.	Ft.	H.M.	Ft.	H.M.	Ft.
7	08.05	11.9	13.50	9.1	16.40	9.5		
8	00.25	2.7	08.20	11.9	14.40	8.3	18.10	8.8
9	00.55	3.5	08.40	11.9	15.20	7.2	19.20	8.1

You'd better hurry. Feb. 28th is the last day.



The last day to save on your 1972 income tax.

You can save on income tax now while you save for your retirement. Up to $4,000 can be deducted from your taxable income when deposited in any of our Registered Retirement Savings Plans.
Stop by and see us for complete information.

Registered Retirement Savings Plans.

Royal Trust

Royal Trust Building, 1205 Government St., Victoria, B.C. — 388-4311
Other offices in Kelowna and Vancouver

Royal Trust,
Royal Trust Building,
1205 Government Street,
Victoria, B.C.

Please send me information on your Registered Retirement Savings Plans.
Name
Address
City

SAFEWAY
CANADA SAFEWAY LIMITED

Mon.-Tues. Specials at SAFEWAY

Maplewood
Cut-up Fowl
Frozen For Stews
Gov't. Inspected
Approx. 5 lb. bag lb. 29¢

Empress Brand
Strawberry Jam
With Added Pectin
24 fl.-oz. tin 69¢

Kraft Parkay
Margarine
Use as a Spread or for Cooking
3 lb. pkg. 89¢

Hershey Brand
Instant Chocolate
Serve Hot or Cold
2 lb. box 79¢

Quaker Brand
Quick Oats
Serve a Nourishing Breakfast
5 lb. bag 79¢

Husky Brand
Pet Food
For Dogs—15 oz. tin
8 for $1.00

Tide Powdered
Detergent
For All Your Laundry Needs
5 lb. box $1.79

Texas Grown
Grapefruit
White or Red—Size 48's
10 for $1.00

Prices Effective: Jan. 8th and Jan. 9th
In Your Friendly Victoria and Sidney SAFEWAY Stores.
"Disco" Stores Meet all Safeway Advertised Prices Providing These Items Are Stocked on a Regular Basis.
WE RESERVE THE RIGHT TO LIMIT QUANTITIES

SAFEWAY
CANADA SAFEWAY LIMITED

TORONTO MARKET TRADING INDUSTRIALS

Distributed by CP

Toronto Stock Exchange—Jan. 8

Quotations in cents unless marked $. x—Odd lot, xd—Ex-dividend, xr—Ex-rights, xw—Ex-warrants. Net change is from previous board-lot closing sale.

Stock	Sales	High	Low	1:40 p.m.	Net Ch'ge
A—B					
Abitibi	5661	$10⅝	10⅜	10½	
Abitbi 7½p	80	$52	52	52	
Acres Ltd	332	$18½	18½	18½	+ ¼
Acres A pr	27	$46	46	46	
Acres wt	2592	490	480	490	+ 5
A.G.F.M	300	$6	6	6	— ¼
Agra Ind	700	$14	13¾	13⅞	— ⅛
Ahed M	700	300	295	300	
Alta Gas A	5950	$17⅜	17	17⅜	+ ⅜
Alta Gas p	45	$76	76	76	
Alta Nat	286	$22	21¾	22	
Alcan	21200	$25	24⅝	25⅛	— ⅛
Alcan pr	700	$25⅝	25½	25⅝	— ⅛
Algo Cent	1900	$13¾	13½	13½	
Algoma St	4540	$13⅜	13¾	13⅜	+ ⅛
Allarco Dv	3100	$7	6½	7	+ ½
Alliance B	7845	$10¾	10¼	10¾	+ ½
Alpa Ind	12250	$14⅜	14⅛	14⅜	+ ⅛
Alumin pr	580	$19¾	19¼	19¾	+ ⅛
Almin 2p	250	$36¾	36¾	36¾	— ⅛
Andres W	275	$40¼	40¼	40¼	
Anglo-cn	200	$8⅝	8⅛	8⅛	+ ⅛
Ang CT 315	55	$40	40	40	— 1
Anthes B p	210	$72	72	72	
Aquitaine	2200	$27¼	27⅛	27¼	
Argus	25	$18	18	18	
Argus B pr	75	$35¼	35¼	35¼	
Argus C pr	1600	$14¼	14	14⅛	+ ⅛
Aspestos	9800	$19⅛	19	19⅛	+ ⅜
Ashland C	9950	$14⅞	14½	14¾	+ ¼
Atl Sugar	900	$6¼	6⅛	6¼	
Atl Sug A	150	$15	15	15	+ ⅛
Atl Sug w	100	110	110	110	
Auto Et	400	$10	10	10	— ⅛
Auto Hard	1200	$13½	13⅛	13½	+ ½
Bad Boy	301	$17¼	17⅛	17⅛	
Bank Mtl	4835	$22½	22⅛	22¼	— ⅛
Bank N S	2408	$37¾	37¼	37¼	— ⅜
B Can Nat	275	$16⅛	16⅛	16⅛	
Bathst p	200	$14⅜	14	14⅜	+ ⅜
Baton	1040	$12⅞	12¾	12⅞	+ ⅛
Beavr Eng	100	57	7	7	
Becker B p	400	58⅞	8¾	8¾	
Belding w	250	150	140	140	
Bell Can	16786	$44⅜	44½	44½	+ ⅛
Bell A pr	131	$50	50	50	— ¼
Bell B pr	85	$52	52	52	+ ¼
Black P	100	$8⅜	8⅜	8⅜	
Block Bros	4750	320	310	320	+ 5
Bomac	100	$5	5	5	
Bombrder	100	$6½	6½	6½	+ ⅛
Bovis Cor	1100	225	220	220	—10
Bow Valy	1760	$43⅜	43	43	
BPP Can	10547	$19	18¾	19	+ ¼
Bralor Res	700	270	260	270	+20
Bramalea	2875	430	425	425	+ 5
Bramal w	100	260	260	260	—15
Brsch	13371	$21⅛	21	21⅛	+ ⅛
Bright	145	$22½	22½	22½	
Brinco	1415	$4	3⅞	4	+ ⅛
BC Forest	370	$24⅜	24⅜	24⅜	+ ⅛
BC Frest p	50	$40½	40	40½	+ 1
BC Pack B	100	$32	32	32	
BC Phone	8520	$57	57	57	
BCPh 6 pr	57	$77	77	77	+ 1
BCPh 1956	50	$60	60	60	+¼
BCPh 5¾ p	100	$72½	72	72	
BCPh 4.84	600	$16	16	16	+ ⅛
BCP 7.04 p	180	$22½	22½	22½	— ¼
Budd Auto	870	$16⅛	16	16⅛	+ ⅛
Budd A w	630	$11¼	11⅛	11¼	+ ⅛
Burns Feds	100	$18¼	18⅛	18¼	
Bushnell	250	$7¾	7¾	7¾	
C—E					
Cdn Dev	12770	$12⅛	12	12⅛	— ⅛
CAE Ind	150	$9⅜	9⅜	9⅜	+ ⅛
Calgary P	380	$28⅜	28	28⅛	+ ⅛
Calvrt Dle	100	240	240	240	+ 5
Cambridg	2075	$12½	12	12⅜	+ ⅜
Campeau	1800	$8½	8¼	8⅜	+ ⅛
CD Sugar	125	$ 28	27¾	27¾	— ¼
Can Cem L	203	$59	59	59	
C Cem L p	210	$19¼	19¼	19¼	
Can Malt	200	$32⅞	32¾	32¾	
C Packrs	100	$21¾	21¾	21¾	+ ¼
Can Perm	725	$24¼	24¼	24¼	— ½
Cdn Brew	6155	$5⅜	5½	5½	
C Brew Ap	100	$28	28	28	+ ⅛
C Cabless	3100	$7¾	17¾	17¾	— ¼
C Cable w	290	465	465	465	
Cdn Can A	100	$7½	7½	7½	
C Curtis	1500	84	81	83	+ 3
Cdn Equity	110	$13¼	13¼	13¼	— ¾
C Found	200	330	330	330	+ 5
CGE pr	75	$33	33	33	
CG Invest	75	$8⅜	8⅜	8⅜	+ ½
C Goldie	6850	$8½	8¼	8⅜	
C Hydr	965	$11⅞	11⅜	11⅞	+ ¼
Imp Bank	3868	$32⅛	31½	31½	— ½
C Ind Gas	9800	$10⅜	10	10⅛	+ ⅛
CIL	1110	$15⅜	15⅛	15⅜	+ ⅛
C Interurb	140	270	270	270	+10
C Intrurb p	280	$9⅞	9⅞	9⅞	
C Manoir	300	420	415	420	—10
C Marconi	5800	$5⅜	5¼	5¼	— ⅛
C Occidental	110	$10⅞	10⅞	10⅞	— ⅛
CP Inve pr	960	$25½	25⅜	25½	
CP Inve w	4970	265	255	265	
CP Ltd	12205	$16⅛	15⅞	16	
CPL A p	100	$10⅜	10⅜	10⅜	
Cdn Salt	600	$17½	17½	17½	— ¼
Cdn Tire	315	$65¾	65¼	65¾	
Cdn Tire A	1216	$63¾	63½	63½	— ¼
C Util 4¾ p	50	$58	58	58	
CNN G 4 pr	250	$11⅛	11	11	
Canron	1650	$25	25	25	
Capil Div	1000	60	60	60	— 3
Cara	1300	$10⅜	10	10⅜	+ ⅛
Carma D	930	$7¼	7⅛	7⅜	— ⅛
Carrier JD	200	57	7	7	+ ⅛
Cassidy L	400	56⅜	6⅜	6⅜	+ ⅜
CC Yachts	700	450	450	450	
Celanese	6700	465	435	455	+20
Celan 175 p	375	$18½	18⅜	18⅜	—1⅛
CFCN	774	$10⅜	10⅜	10⅜	+ ⅛
Chat-Gai	100	$43¾	43¾	43¾	
C Cedar	168	$42¼	42¼	42¼	+ ⅛
CHUM	300	$10	10	10	+ ⅛
CHUM B	500	$12¼	12	12	
Columbia	3300	120	115	115	—10
Columbi p	800	310	300	300	
Cominco	4479	$27¼	26¾	27¼	+ ⅜
C Holiday I	3260	$14¼	13¾	14¼	+ 1¼
Compro	1800	480	460	460	—15
Computel	400	$11¼	11	11	— ¼
Conduits	325	310	305	305	—20
Conn Cem	350	$6¾	6⅝	6¾	— ¼
Con Bath	1845	$17⅞	17¾	17¾	— ⅛
Con Bath p	6655	$21¼	20⅛	20¾	+ ⅞
Con Bath w	690	60	55	55	
Con Bldg	200	270	270	270	+ 5
Con Textle	200	465	460	460	+10
Con Distrb	1710	$33	32¾	33	+ ¼
Cons Gas	2640	$19⅛	17⅞	17⅞	— ⅛
Con Glass	425	$15	14¾	14¾	— ¼
Control F	1025	290	290	290	
Cooper C	177	$15⅞	15⅞	15⅞	+ ⅛
Corby vt	615	$22½	22¼	22¼	+ ¼
Cornat Ind	600	265	265	265	
Corontn p	100	225	225	225	+ 5
Corp Food	200	$6¾	6¼	6½	+ ¼
Cr Pood A	100	$31⅛	31⅛	31⅛	
Costin R w	200	395	395	395	
Crein R L	725	$13¾	13½	13¾	— ¼
Crwn Lite	90	$59⅞	59	59	— 1
Crush Intl	4000	$16¼	15⅝	16¼	+ ¼
Cygnus A	370	75	75	75	
Cygnus B	1120	$7¾	7¼	7¾	
Dawson D	200	7	6¾	6¾	— ⅛
Debnid B p	35	$80⅜	80⅜	80⅜	— ⅜
Distl Seag	4710	$42⅜	42⅛	42⅜	— ¼
Domain I	9242	$16	15⅞	15⅞	— ⅛
Dome Pete	439	$13¾	13¾	13¾	— ⅜
DBridge	225	$32⅜	32⅜	32⅜	
D Citrus	875	$14¾	14½	14⅝	
D Coal pr	500	$35½	35½	35½	
Dofasco	3384	$28⅛	28	28¼	+ ⅛
Dofasco p	100	$71⅜	71¾	71⅞	—1⅛
D Scotish p	255	$30½	30½	30½	— ½
Dom Store	9060	$13⅜	13¼	13⅜	
Domtar	3100	$18⅜	18½	18½	— ⅛
Domtar pr	250	$14½	14½	14½	+ ¼
D Textile	3095	$9½	9⅛	9⅛	+ ¼
Douglas L	225	335	330	335	+25
DRG Ltd	900	59	8¾	8¾	— ⅜
Dr Mc C A	21	$12½	12½	12½	
Du Pont	87	$31½	31½	31½	
Dustbane	250	$6¼	6¼	6¼	
Dylex Ltd	25	$25	25	25	+ ¾
Dylex L A	8750	$24⅞	24¼	24⅞	+ ¼
Estn Can S	100	$18½	18½	18½	
Eddy Mtch	210	$11¾	11¾	11¾	
E-L Fin	500	$12¼	12⅛	12⅛	+ ⅛
E-L Fin w	200	425	425	425	—10
Electro K	600	300	275	300	
Emco	200	$5¾	5	5¾	+ 47
Elect	13415	$19½	19¼	19¾	
Electro p	100	580	29½	80	+2⅞
Exquisite	700	370	370	370	+20
F—J					
Fairview	500	$16¼	16	16	
Falcon	9350	$72½	70⅝	72¼	+ 1
Fed Grain	2300	$8¾	8⅜	8¾	
Fidelty M S	125	$11½	11½	11½	
Fields S	2400	$21⅜	20⅜	21⅛	+ ⅛
Finning T	800	$14¾	14¾	14¾	
F City Fin	200	$17½	17½	17½	
Fleet Mfg	1395	225	225	225	+ 5
Foodex S	1270	$10⅛	10	10⅛	+ ⅛
F Seasons	1850	$9¼	9¼	9¼	
Fraser	160	$17½	17½	17½	— ½
Gait Mf Irn	100	$6¾	6¾	6¾	
Gaz Metr	1150	$5⅜	5¼	5⅜	+ ⅛
Gaz M 63w	500	45	45	45	— 4
Gaz M 66w	800	190	170	190	+30
Gdn Mang	100	$8⅛	8⅛	8⅛	— ⅛
Gen Distrb	300	$36¼	36	36⅛	+ ⅛
GMC	325	$8¼	8⅛	8⅛	— ½
Genstar L	6109	$18¼	17⅞	18	— ¼
Gnstar L w	800	665	645	665	+10
Gerin Ist p	225	$9½	9½	9½	
Geco Dis	300	$9½	9¼	9½	+ ½
Glendale	1500	$13⅜	13⅜	13⅜	+ ⅛
Glendair	1880	165	165	165	
Gleng B p	1000	320	315	320	+10
Gleng A w	500	40	40	40	+ 2
Gobld Crest	1250	50	4½	4½	— ½
Goodyer	10	$250	250	250	+ 2
Graft G	30	$40	40	40	+ 1
Greb I B	600	$10	10	10	+ ¼
GL Paper	4045	$20½	20⅜	20½	+ ½
GL Pap w	600	410	410	410	+ 5
GL Power	400	23	23	23	
GN Capital	425	9	9	9	— ¼
Gt W Life	100	$76	76	76	+ ½
Gt West S	790	$7⅜	7¼	7⅜	
Grey G	166	57	7	7	
Greyhnd C	2100	140	135	140	
Greyhnd	350	$23⅜	23⅜	23⅜	— ⅛
Guar Trst	2408	$15⅞	15½	15½	— ⅜
Gulf Gan	5280	$39½	39⅛	39¼	+ ⅛
Halifax D	200	210	210	210	
H Group	5625	$16¼	15½	16¼	+ ¾
Hardee	600	110	105	105	
Hard Carp	50	$26½	26½	26½	+ ¾
Hard Crp A	300	$26½	26	26½	+ ½
Hrvey F	13840	130	115	130	+15
Hawker S	2375	430	420	425	+ 5
Hawker pr	50	64	64	64	— ½
Hays Dna	700	$12½	12½	12½	+ ⅛
Home A	3292	$40¾	40¼	40⅜	+ ¼
Home B	184	$37½	37½	37½	— ¼
Horne Pit	5200	390	380	390	+10
H Bramor	300	$7⅜	7¼	7⅜	+ ⅛
H Bay Co	3570	$19¾	19⅜	19¾	+ ¼
HB Oil Gas	405	$54⅜	54½	54⅜	+ ⅛
Huron Eri	900	$34	33⅞	33⅞	
Husky Oil	3725	$19½	19⅛	19¼	
Husky B pr	210	$41	41	41	
Husky D w	1600	605	600	605	+ 5
Husky E w	1370	690	690	690	
IAC	5137	$20⅞	20¾	20¾	— ¼
IAC w	1100	930	890	900	
Imasco	1235	$27⅜	27½	27½	— ⅜
Imasco A p	221	440	440	440	
Imp Life	40	$127½	127¼	127¼	— 2¼
Imp Oil	91 40	$47⅜	46¾	46⅞	— ¼
Indal Can	400	$14⅝	14½	14⅝	— ¼
Indusmin	22	$11¼	11¼	11¼	
Ind Adhes	175	$17⅜	17⅜	17⅜	— ⅛
Inglis	900	$18½	18½	18½	
Inland Gas	810	$11¾	11¾	11¾	+ ⅛
Inter-City	250	$10¼	10¼	10¼	
Inter C A w	140	595	595	595	+ 5
Inter C B w	300	600	600	600	
Intrmetco	700	390	385	385	— 5
IRAM	302	$417	417	417	+ 2
IMC	100	$27	27	27	+ ½
Inco	42112	$35⅛	34¾	35⅛	+ ⅛
Int Util	4835	$24¼	24	24	— ¼
Interpool	1075	$18	18	18	
Int Div	700	290	290	290	—10
Inter Pipe	3160	$30	29⅝	30	+ ⅜
Int Pipe w	375	$13⅜	13½	13⅜	+ ⅛
Ipsco	2398	$15¼	15⅛	15¼	
Inv Grp A	500	$11¾	11⅜	11⅜	
Irwin Toy	1652	$14⅜	14½	14½	
ITL Ind	125	235	235	235	+15
Ivaco Ind	200	$24¾	24½	24½	
IWC Com	1400	400	390	390	— 5
K—N					
Kaiser Re	4603	250	235	245	+10
Kaps Tran	3750	$11⅜	11¼	11⅜	
Keen Ind	600	$10⅛	10	10⅛	+ ⅛
Keeprite B	5025	$16¼	15⅞	16	+ ¼
Kelly D A	100	$8¼	8¼	8¼	+ ⅛
Kelsey H	400	$14⅛	14⅛	14⅜	— ⅛
Kenting	100	$9¾	9¾	9¾	— ⅛
Koffler	1700	$19¼	19	19¼	+ ¼
Koffler A p	200	$9⅜	9⅜	9⅜	
Koffler w	100	900	900	900	
Labatt	1069	$30⅛	30	30	
Labatt pr	800	$31	30¾	30¾	— ¼
Laidlaw M	3425	$18	17⅞	18	
Lallaw B p	750	$15	15	15	
LOnt Cem	3500	350	345	345	
Laura Sec	123	$11⅞	11⅞	11⅞	+ ⅛
Lau F 2.00	75	$25⅜	25½	25⅜	+ ⅛
Leigh Inst	1950	$10¾	10½	10⅜	— ⅛
Leons Frn	2500	$20	19½	19¾	— ¼
Loe's (Can A	600	$4¾	4¾	4¾	— ⅛
Lob Co B	7350	$6¾	6⅝	6¾	+ ⅛
Lob Co pr	355	$31	30⅝	30⅝	— ⅛
Lob G A pr	250	$19	18¾	19	+ ⅛
Lob Inc	200	$5¾	5¾	5¾	+ ⅛
Loeb M	20680	$6⅛	5¾	5⅞	+ ⅛
Maciarn A	600	$20½	20½	20½	+ ⅛
Mclan H A	2151	$15¼	14½	14½	— ⅜
MH Cable	355	$18⅜	18¼	18⅜	+ ⅛
MB Ltd	2630	$25⅞	25¾	25⅞	
Magna El	225	$9⅞	9⅞	9⅞	
Magnason	400	$15¾	15¾	15¾	
Magnetcs	950	105	105	105	
Maislin I	300	$13½	12¾	13¼	+ ⅛
Major HD	1200	285	280	280	— 5
M Lf Gard	60	$28½	28½	28½	
M Lf Mills	500	$18	18	18	+ ½
Maritime	1300	$23	23	23	
Martlm A p	1315	$10⅜	10¼	10¼	— ¼
Marlboro	1700	$9⅜	9¼	9⅜	+ ⅛
Market F	3600	$11½	11	11½	+ ⅛
Mas-F	14573	$19¾	19¼	19¾	+ ½
Mc Lghl	18178	$17⅞	17⅜	17⅞	+ ¼
McLagn w	1250	$10¼	990	10¼	+ ¼
MEPC	900	$9¼	9⅛	9¼	+ ⅛
MEPC w	2500	400	390	400	
Melchers	350	$8½	6½	6½	+ ⅛
Mercantil	1770	$25½	25	25⅛	— ⅛
Met Trust	600	$22	22	22	+ ½
MICC	100	$34	34	34	— ⅛
Microsyst	5619	$10½	10⅜	10⅜	— ⅛
Microsys w	1200	570	560	570	+ 20
Mill Brick	300	490	490	490	
Mindustrl	22	$7	7	7	
Molson A	8668	$30	29½	30	+ ¾
Monenco	200	$10¾	10¾	10¾	
Mont Trst	600	$19⅜	19⅜	19⅜	— ⅜
Moore	1445	$51¾	51⅛	51⅛	— ⅞
Morse A	100	$11	11	11	
MTS I	46000	120	97	110	+15
Murphy	700	$8¾	8¾	8¾	
Muretit P	1100	395	395	395	
Nabors Dig	2525	$15½	14½	15	+ ¼
NaChrs I	7500	$7⅜	7	7⅜	+ ¼
Nat Drug	1070	$7¼	7	7¼	+ ¼
Nat Sea A	300	$10⅜	10⅛	10⅜	+ ⅜
Nat Trust	75	$44	44	44	
Neonex	17380	$5¼	5⅛	5¼	+ ⅛
NB Tel	100	$15⅛	15⅛	15⅛	+ ⅛
NB Tel A p	200	$20	20⅛	20⅛	
N Provld D	1200	35	30	35	+ 5
Noma Ind	125	$9¾	9¾	9¾	
Noran	16177	$45¼	45¼	45⅞	
Nordair L	100	56	6	6	
Nor Ctl G	2930	$12	11⅞	12	
Nor Ctl B p	1500	$25¼	24⅜	25	
Nor Ct 150 p	900	$25¼	24⅜	25¼	
NW Util p	70	55	55	55	+ 1
Nowsco W	250	$11¾	11¾	11¾	
NSt Mark	200	56⅞	6⅞	6⅞	— ⅛
NuWest D	1000	$9⅜	9⅜	9½	— ¼
NWL Fin	27	255	255	255	
O—S					
Occdntl Pt	600	$12¼	12¼	12¼	+ ⅛
Oil Patch	1180	440	440	440	— 5
Okanagan	100	$11¾	11¾	11¾	+ ⅛
Orlando R	250	$10½	10½	10½	
OSF ind	1900	$13¼	10¾	10¼	
Oshawa A	1255	$11¼	11¼	11¾	+ ½
Oshawa w	3600	100	98	98	+ 3
Overind 2 p	3200	370	370	370	
Pac Pete	1714	342	2⅛	42	— ⅜
P West	11158	$17⅛	17⅛	17⅛	— ⅛
Pancna L	100	290	290	290	— 5
Paulin	1000	55	5	5	
Peel Elder	200	27	27	27	
Peerless	1200	$15¼	15	15	— ¼
Pembin A	200	$6⅛	6⅛	6⅛	— ⅛
Pembin B	2100	85	810	810	— 5
Penmn D p	500	$26½	26½	26½	— ½
Penningtn	1500	$12	11⅞	12	+ ⅛
PC Jwl A	261	$27	26½	26¾	— ¼
P Dept S	730	$22½	22¼	22¼	
Petrolina	360	$28⅞	28⅜	28⅜	
Phillips Cb	600	$12¾	12¾	12¾	— ⅛
Pitt Eng B	100	$10½	10½	10½	
Pitt Eng C	400	$10½	10½	10½	
Pow Corp	7575	$14⅜	13⅞	14⅜	+ ⅜
Pow Crp pr	150	$33	33	33	
Pre Cable	250	$17¼	17¼	17¼	+ ¼
Prem Iron	400	145	145	145	+15
Price Com	1450	$13½	13⅜	13½	+ ⅛
Provigo	200	$8½	8½	8½	
Prov B Can	400	$16¼	16	16¼	
Quinte A	200	175	175	175	
RTznk Drg	450	$16¼	16¼	16¼	+ ⅜
Rapid Dta	1425	$16	15½	15½	— ½
Readers D	500	$29½	29½	29½	
Realty C w	1200	325	325	325	+ 5
Rees Oslr	250	$17⅞	17⅜	17⅜	
Reichhold	200	$20½	20¼	20¼	
Reitman A	500	$15⅝	15¼	15⅜	+ ⅛
Revelstk	2329	$8½	8¼	8¼	— ⅛
Revelstk p	150	$15½	15½	15½	
Rileys D	500	230	220	220	— 5
R Little	200	56	5⅞	5⅞	— ⅛
Rolleng	1700	$7½	7⅜	7½	+ ¼
Ronald Fd	275	$24	23¾	24	
Rothman	625	$16¼	16	16	
Rothmn w	2000	410	400	400	—10
Rothm A p	450	$90	89½	90	+ 1
Rothm 7p	3400	$19½	19½	19½	
Royalty C A	1500	$6½	6½	6½	+ ⅜
Royal Trst	50	$47½	47½	47½	—2½
Royal Bnk	3260	$38⅛	37⅞	37⅞	— ⅛
Russel A	2600	$12⅜	12⅛	12½	
Russl H p	105	$49½	49½	49½	+ 1½
STL Corp p	115	61	61	61	
St Maur	13100	115	115	115	
Sandwell	200	330	330	330	
Schneid b p	200	$13½	13½	13½	— ¼
Scintrex	100	235	235	235	— 5
Scot York	700	$7½	7⅜	7½	
Scot Lasal	2000	$5⅝	5½	5⅝	+ ⅛
Scotts	200	$22½	22½	22½	
Secur Cap	9000	70	68	70	
Shaw Pipe	300	$14¾	14¾	14¾	— ⅛
Shell A	2845	$60¼	60	60¼	+ ¾
Shully's	200	325	320	325	—10
Sifton Prp	200	$7½	7½	7½	+ ¼
Silverwd A	1800	$14½	14½	14⅝	
Simpsons	3241	$32	31¼	32	+ ¾
Simpson S	130	$48	48	48	
Sklar M	3575	$10¼	9⅞	10	— ¼
Sklar W	630	725	715	725	+15
Skyline H	2200	$7¼	7⅛	7¼	
Slater Stl	200	$13¾	13	13¾	+ ⅛
Slat W Can	1666	$18½	18½	18½	+ ¼
Slate Walk	400	$6¼	6¼	6¼	
Soby Stor	100	$7½	7½	7½	+ ½
Sonor I A p	300	$5½	5½	5½	
Spar Aero	1015	460	455	455	— 5
St Brodcst	320	$13	13	13	
St Paving	500	$7¾	7¾	7¾	
Stelco	191	$36⅞	36¾	36¾	
Steetley I	800	$11	11	11	
Steinbg A	600	$29¼	28¾	28⅞	— ⅜
Steintron	500	$6½	6½	6½	— ¼
Stuart Hs	300	$8¾	8¼	8¼	+ ¾
Surpass C	700	86	86	86	
T—Z					
Tamblyn	500	$27	26½	27	+ ½
Tele-Cap	4800	$9	8⅞	8⅞	
Texaco	2405	$60½	60	60½	+ ½
Texas G	26135	$19⅜	19⅜	19½	+ ⅛
Thd CGInv	200	$17¼	17¼	17¼	+ ½
Thom Nes	1625	$14	13¾	13¾	— ¼
Tone Craft	500	$7¾	7¾	7¾	— ⅛
Toronl L	76450	325	300	320	+20
Tor Dm BK	3388	$34½	34¼	34⅜	— ⅛
Tor Star B	2330	$71	71	71	
Traders A	585	$22½	22¼	22½	+ ⅛
Trade 4½ p	25	$37	37	37	— 2
Traders S p	25	$26	26	26	
Trader B p	100	$29½	29½	29½	+ ½
Trader 66 w	120	$10⅜	10⅜	10⅜	— ⅛
Trader 69 w	500	$10⅞	10⅞	10⅞	
Transair	700	340	335	340	+10
Tr C Glass	300	$9¾	9⅝	9⅝	+ ⅛
Tr Can Pl p	535	$54¾	54½	54½	— ¾
Tr Can A pr	319	$80	80	80	— ½
Tr Can C pr	535	$54¾	54½	54½	— ¾
Tr Can P w	380	$11	10¾	11	+ ¼
Tr Can PL	5808	$43½	43⅜	43½	+ ¼
Transglob	1000	63	60	63	+ 7
Trans Mt	865	$23⅜	22¾	23	+ ⅜
Travlway	1195	$8⅜	8¼	8⅜	+ ¼
Trimac	1950	$13½	13¼	13½	+ ¼
Trizec Crp	110	$18⅝	18⅜	18⅝	+ ⅛
Trizec w	2200	57	57	57	+ 1
Tru-Wall	400

Pictures Banned Of Rape Victims

BANGKOK (AP) — Police issued an order prohibiting Thai newspapers and magazines from publishing pictures of rape victims, it was reported.

"CHECK AND COMPARE"

VICTORIA'S MOST UNIQUE CONDOMINIUM

"APARTMENT HOMES"

ON

CASTLE HILL

2920 Cook Street

Prices from $35,500

The only self-owned Apartment homes in Victoria with freedom of space on Over 4 Acres of beautiful Rock Gardens and the full use of Spencer Castle for you and your guests.

A reasonable deposit or your home in trade will hold the apartment of your choice.

OPEN DAILY 1 - 5 P.M.
(Except Sundays)

OR BY APPOINTMENT

386-1361 or 388-7123

CANADA PERMANENT

Sole Agent



MAKING WAY FOR APARTMENT is the old woollen mill building on Montreal Street in James Bay. The old building has many uses in later years including period as army storage centre during Second World War. Last owner was Johnston Terminals which used it for some 11 years as furniture warehouse before selling. Apartment is being constructed for new owners, Park Pacific Apartments Ltd. (Irving Strickland photo.)

Bapco to Cut Paint Production

There will be some reduction in paint production as a result of consolidation of manufacturing processes in Surrey, says Bapco president Robert Law.

But the start-up capacity had not yet been determined.

Earlier, union sources predicted that Bapco would cut back from its annual production of 2 million gallons per year to 500,000 gallons per year.

Law said there would be some reduction but probably not as severe as union sources were predicting.

Bapco has announced it will phase out its operations at Laurel Point in Victoria and move to a seven-acre site at Newton in Surrey. The move is expected to be completed by year's end.

Law said preliminary production figures would be misleading in any case because Bapco planned to expand production rapidly, going into new lines.

He said the move to more efficient premises was necessary because the Bapco line was under cost pressures. It was unable to raise prices much for competitive reasons and yet cost of production was escalating.

Some of the cost pressures would be reduced with the new production equipment and the mainland location. Transportation costs were proving to be a major expense, he said.

Law said the marketing flow of paints would change when the move takes place.

At present Bapco, owned by Canadian Industries Ltd., sells paint across western Canada.

Bapco will continue to sell to some customers on the Prairies but CIL paints in Ontario will take over some Bapco customers in Manitoba and Saskatchewan.

Law said it was not simply a declaration of zones on a provincial basis, although Bapco would sell mainly in B.C., Alberta and Saskatchewan.

"Unfortunately, the paint business can not be divided along provincial lines," he said. "It is not that easy."

He said Bapco has not been excluded from any areas but was discussing servicing of eastern customers with CIL to see if the present system could be made more efficient.

DIVIDENDS

BY THE CANADIAN PRESS

American Metal-Climax Ltd., 35 cents, U.S.; series A pfd., $1.31 U.S.; both payable March 1 record Feb. 13.

Anglo-Canadian Telephone Co., 4½ per cent pfd., 56¼ cents; $2.65 pfd. 6¼ cents; $2.90 pfd., 73 cents; $3.15 pfd., 78¾ cents; all payable Feb. 1, record Jan. 10.

Bathurst Paper Ltd., 5¼ per cent pfd., March 1, record Feb. 2.

Consolidated Bathurst Ltd., six per cent pfd., 38 cents, Feb. 1, record Jan. 12.

Field Stores Ltd., five cents, Feb. 1, record Jan. 15.

BEST WISHES

Farmers and Merchants Trust

731 Fort St.

DRAPERIES SUPPLIED BY STEVENS INTERIOR LTD.

1126 Quadra

386-2951

CONGRATULATIONS

TO FARMERS & MERCHANTS TRUST

731 Fort St.

and welcome to fabulous Fort St.

from

VICTORIA BOOK & STATIONERY CO. LTD.

727 Fort St. 384-8066

Hillside Mall 386-9232

We are pleased to have done the Electrical Work for

FARMERS & MERCHANTS TRUST'S

New Building

and Welcome Them to Victoria

H. J. LANGDON & SONS (1970) LTD.

851 Cormorant St. 382-1613

Congratulations to

FARMERS AND MERCHANTS TRUST

731 Fort St.

from

BENTON AND OVERBURY LTD.

860 Fisgard 388-9442

Best Wishes for Success

in Victoria to

FARMERS & MERCHANTS TRUST

from

ISLAND DECORATORS

827 Broughton Street 383-9059

Congratulations Farmers and Merchants Trust

731 Fort Street

CARPETS SUPPLIED BY

HOURIGAN'S CARPETS & LINOS LTD.

715 Pandora 386-2401

Copper Next For Japanese

By AL FORREST
Times Business Editor

A new round of investment in British Columbia copper production is expected from Japan this year as supplies become scarce and prices rise.

Japan has already invested heavily in coal and investment in copper is expected to be the next development.

There is already some Japanese investment in production of copper concentrates. Lornex Mining in Highland Valley is being financed in part by a consortium of nine Japanese companies to assure the consortium can purchase the entire copper production for 12 years.

The additional financing was forced upon Lornex when it discovered its costs for starting its mine-mill venture would be $143 million, not its original estimate of $124 million.

Production of copper concentrates at Lornex began in October.

However, because the new provincial government will attempt to discourage export of copper concentrates this year, there will be tremendous pressures to construct copper smelters to produce refined copper or copper wire.

Smelters involve expenditures in the order of $50 million each and Japan is known to be interested in supplying much of this capital in exchange for a guaranteed source of copper.

The trend toward rising copper prices also will encourage Japanese investors to invest in British Columbia production.

British Columbia had advantages in the race for copper smelters not shared by some other major copper producing countries.

For example, Chile and Zambia are hampered by political instability and production difficulties. They are encountering machinery breakdowns and a shortage of parts.

The United States continues to be the major copper producer but is encountering severe pollution problems. Costs of altering existing smelters to halt air pollution would be so high as to be prohibitive.

The U.S. is faced with phasing out some of its old smelters and building new ones to replace them.

So, for the first time British Columbia is starting even with the big copper producers in the southwest U.S., for smelter costs are comparable in both countries.

The only difference is the U.S. firms have access to more borrowing power, a factor which may be offset by the eager Japanese.

Premier Barrett has said he would welcome Japanese investment in British Columbia, but on his terms.

Talks between the premier and Japanese copper purchasers are expected early this year.

Mr. Peter Brown

of

ARTHUR E. HAYNES LTD.

is pleased to have found a new home for Farmers & Merchants Trust Co. on Fort Street in Victoria.

ARTHUR E. HAYNES LTD.

Established 1910

739 FORT STREET 386-3271

Congratulations to

FARMERS & MERCHANTS TRUST

on the opening of their new building in Victoria

Dillabough & Luney Ltd.

General Contractors

827 Broughton St. 383-5154

VICTORIA'S CONDOMINIUM AND APARTMENT CENTRE

BE SURE — AND SEE US FIRST!

WILLOW COURT 190 Gorge Road

Luxury units at competitive prices. Nice Views—Sauna—Therapeutic Pool. From $21,000. Ask for MR. YOUNG.

SHANGRI-LA ESTATES 840 Craigflower Road

3-bedroom family units. From $19,100. Low down payment. Ask for MR. BUTLER.

JUNIPER PLACE 10046 5th St., Sidney

2-bedroom units. From $18,700. Deluxe units with extras. Ask for MR. RICKARD.

● Terms Arranged ● Trade Your Home

385-8771 Exclusive Agents 385-8771

BROWN BROS on BLANSHARD

PLIMLEY

ESTABLISHED 1893

14 Point Special 14 Point

14-POINT TUNE UP

WE WILL:

1. Take Compression Test
2. Replace Spark Plugs
3. Replace Distributor Points
4. Check Distributor Cap and Rotor
5. Test High Tension Cables
6. Set Ignition Timing
7. Adjust Carburetor Idle
8. Replace Condenser
9. Adjust all Drive Belts
10. Electronic Engine Scope Test
11. Check Manifold Heat Valve
12. Inspect P.C.V. Valve
13. Test Distributor
14. Check Transmission, Engine, Power Steering, Oil Levels.

New Spark Plugs, Points and Condenser Included in Price

SPECIAL GOOD TILL JANUARY 31st

4 Cyl.	6 Cyl.	8 Cyl.
$19.95	$23.95	$29.95

SNOW TIRES

(While Quantities Last)

520x10, 550x12, A78x13, B78x13 — 17.95

600x12, E78x14, F78x14 — 19.95

★ STUDDING EXTRA ★ NO TRUCK TIRES

REAR WINDOW DEFOGGER

Custom Installed in any model car. 100% improved rear vision. 24.95

"YOUR SPORTS CAR HEADQUARTERS"

AT PLIMLEY ON YATES 382-9121

AUTO INSURANCE

Regardless of Age and Record.

Terms Available

CUMBERBIRCH Insurance Agencies

937 YATES 388-4221

$ EXCHANGE

VICTORIA — Purchase of U.S. funds in terms of Canadian dollar was quoted today by the Royal Bank at 5.99¼ for cheques, .99⅛ for cash and .98⅛ for silver. Selling rates were $1.00¼ for cheques and 1.00⅜ for cash.

DOLLAR NOON

MONTREAL (CP)—U.S. dollar in terms of Canadian funds at noon today up 3/16 at $0.99 15/16. Pound sterling up ⅛ at $2.35.

NEW YORK (CP) — Canadian dollar in terms of U.S. funds at noon down 11/64 at $1.00 1/16. Pound sterling up 1/64.

OPEN HOUSE

MON. - SAT., 2 - 4

VICTORIA'S FINEST SELECTION CONDOMINIUMS AND TOWNHOUSES

$15,000 to $37,500

BRAND NEW PAKINGTON MANOR 1012 PAKINGTON

MARQUEE PARK 2095 OAK BAY AVENUE

HYCROFT 1137 FAIRFIELD RD.

VILLAGE PARK 3987 GORDON HEAD RD.



Don Whyte

TRADE YOUR HOME

WHYTE & GOWER

Oak Bay Properties Ltd.

2227 Oak Bay Avenue

592-2407

EXCLUSIVE AGENTS

Shown by Appointment Only

360 Dallas Seafront

2 Only Suites No. 202 and No. 303

NOW OPEN . . .

fm FARMERS & MERCHANTS TRUST

. . . COMPLETE TRUST SERVICES



Interior View of Building



Exterior View of Building

One of Victoria's newest trust companies, Farmers & Merchants Trust is proud to be part of the Victoria business area, and take this opportunity to invite you to take advantage of our many services which are designed to suit your individual needs.

During our open house, Thursday, January 11th, 2 p.m. to 5 p.m. and Friday, January 12th, 10 a.m. to 6 p.m., we are offering to the first fifty people opening either a Certificate Account, Registered Retirement Savings Plan, Savings or Chequing Account, a complimetary $5.00 deposit from Farmers & Merchants Trust.

The manager, Mr. L. E. Burton, and his staff would welcome the privilege of serving you at our new location, 731 Fort Street.

COMPANY SERVICES INCLUDE:

- MORTGAGE LOANS
- MORTGAGE PORTFOLIO MANAGEMENT
- PROPERTY MANAGEMENT
- ESTATE AND WILL PLANNING
- EXECUTOR OF ESTATES
- CORPORATE TRUST SERVICE

DEPOSIT PLANS

There are five different plans which we have to offer designed primarily to suit everyone's needs

- CHEQUING ACCOUNTS
- SAVINGS ACCOUNTS
- DEPOSITS MADE BY MAIL
- REGISTERED RETIREMENT SAVINGS PLANS
- GUARANTEED SAVINGS CERTIFICATES

THE OPEN TERM PLAN

1, 2, 3, 4, 5 YEAR TERM PLANS

CUSTOMER OPTION PLAN

We will validate tickets for ½ Hour FREE PARKING at any City Parkade (INCLUDING VIEW ST.)

fm FARMERS & MERCHANTS TRUST

731 Fort Street, Victoria, Telephone 388-9172

Regular Business Hours: Monday to Thursday, 9 a.m. - 5 p.m.

Friday, 9 a.m. - 6 p.m.

CALGARY—EDMONTON—GRANDE PRAIRIE

LETHBRIDGE—MEDICINE—RED DEER

—MONTREAL—VANCOUVER—VICTORIA

Member Canada Deposit Insurance Corporation

Some B.C. Lumber Prices Soar 70% in Year

WEATHER
Tonight: Clear, Cold
Tuesday: Sunny, Cold

Victoria Times

FINAL EDITION

89th YEAR, NO. 177 — VICTORIA, B.C., MONDAY, JANUARY 8, 1973 — 15 CENTS DAILY, 20 CENTS SATURDAY

Three Snipers Terrorize New Orleans: 7 Dead



Policeman aims at sniper, above, while wounded officer is comforted, below



NEW ORLEANS (UPI) — Police in full guerrilla warfare gear stormed onto the roof of a downtown hotel today which had been occupied by two black snipers who had killed six persons and wounded 15 others during a night and day of bloody fighting.

There was no sign of the two men.

One sniper was slain early by police stationed in a helicopter gunship circling the roof of the hotel. After he fell, police continued to riddle his body with machine-gun fire for a further five minutes.

Two officers were wounded at the start of the rush. One was dragged away by fellow officers and the other hobbled off with a leg wound. Police said they did not know if the officers were wounded by fire from the snipers or from ricocheting police bullets.

The dramatic storming of the rooftop fortress was broadcast live on nationwide television.

Reaching the roof, the officers hacked away with an axe at the door of one of the bunkers and poured gunfire inside.

The body of one dead sniper — torn apart by police gunfire Sunday night — lay sprawled face up nearby.

Before the police rush, helicopters and police marksmen fired bullets, armor-piercing shells and tear gas at the two snipers atop the 18-floor Howard Johnson Hotel. Seven persons had been killed before police stormed the roof.

The battle began after three men, identified by police as blacks, stormed into the downtown Howard Johnson Hotel Sunday morning. They began setting fires to curtains in the hotel rooms, officers said, and then aimed a stream of bullets on firemen and police who appeared on the scene.

Louisiana's Attorney - General William Guste has called for a federal investigation to determine whether the killings were part of a national terrorist conspiracy.

"I am now convinced that there is an underground, national, suicidal group bent on creating terror in America," Guste said after asking the U.S. attorney-general for an investigation.

It was quiet from dawn until nearly noon today, but then sniper fire rang out again.

The gunshots came a few minutes after a helicopter, with police sharpshooters at the ready, hovered a few feet over the roof and blasted high-velocity tear gas at a stairwell.

Minutes later, police reported gunfire on a patrolman stationed at an intersection several blocks from the hotel.

Continued on Page 2



Police firing armor-piercing bullets riddled snipers concrete rooftop hideout



Plainclothes policeman weaves under sniper fire to get within range of hotel

Israeli, Syrian Tanks Battle

Times News Services

Israel and Syria fought aerial, artillery and tank battles along their border today.

The Israeli military command said in Tel Aviv that its pilots shot down five enemy MiG-21s and raided targets deep inside Syrian territory. An official communique said six Syrian tanks were also destroyed in the ground fighting.

In Cairo, a usually well-informed Egyptian official said President Anwar Sadat has instructed his war minister, Gen. Ahmed Ismail, to plan an Egyptian military response to Israeli air and artillery attacks against Syria.

The renewal of military action being contemplated at the highest level of the Egyptian government would be limited in nature, the source indicated. It could involve Egyptian air strikes at Israeli targets, he suggested.

Syria today urged other Arab countries to "immediately go into battle with Israel and not let Syria stand alone to take the enemy's heavy blows."

In a message that seemed aimed at Syria's federation partners, Libya and Egypt, the broadcast said: "Only the combined efforts of Arab countries can bring an end to Israeli arrogance."

Israel listed its own casualties as one soldier wounded and denied any of its planes or tanks were lost.

In Damascus, a Syrian military spokesman said that three Israeli planes were shot down in the fighting and raids and conceded the loss of three Syrian planes.

Interrupting its regular programs at 4:45 p.m. Damacus Radio quoted the spokesman as saying:

"The fighting between our forces and the Israelis is still going on with artillery and tanks, along the entire length of the front."

As the two sides blazed away at each other on the ground, the Israeli command said, Israeli planes raided an army camp near Latakia on the northern Syrian coast and hit a radar station on the outskirts of Damascus.

ICY WEATHER DIPS AS DEEP AS TEXAS

The whole of Canada and much of the United States, as far south as Texas, is clamped in deep-freeze temperatures with no respite expected for at least 48 hours.

Shortages of natural gas, propane and heating oil in six midwestern states has forced closure of factories, schools, churches and civic buildings.

The Nixon administration today authorized increased imports of heating oil to help meet the emergency. The office of emergency preparedness has increased quotas from the Virgin Islands by 250 million gallons for the January-April period.

Hardest hit are Iowa, Illinois, Nebraska, Indiana, Colorado and Ohio.

Governor Arthur Link of North Dakota today met with legislative leaders and state officials to draft legislation which will order public facilities, including schools, to cut back on use of heating fuel.

Link said it may be necessary to close facilities on a priority basis.

Billions of bushels of crops may be spoiled in Iowa, Nebraska, Minnesota, Kansas, Illinois, Indiana, Missouri and Ohio. The weather in these states turned from rain in October and November directly to snow and bitter cold in December.

Low temperature records were shattered across Canada on the weekend.

Several records toppled in British Columbia, even two in Victoria, which fared better than most parts of the country.

A 30-year-old record fell Saturday in Victoria when the temperature dipped to 15 degrees, beating out a 21 degree record for Jan. 6, set in 1942.

Sunday it was the same story. The temperature dropped to 15. The coldest temperature for Jan. 7 before Sunday was 26 degrees in 1964.

Oldest record to fall in B.C. Sunday was in Revelstoke, where a reading of 19 below zero broke by two degrees a record set 36 years ago.

Coldest spot in B.C. was Puntzi Mountain where the temperature crashed to 38 below.

Nanaimo reported a low of nine degrees, 16 degrees below the previous record. Vancouver bottomed out at 14 degrees, compared to a previous low of 17 in 1937.

At Prince George it was a chilly 27 below zero, beating

Continued on Page 2

No Dock Talks Set

VANCOUVER (CP) — Spokesmen for both sides in the British Columbia dock dispute said Sunday no new talks have been scheduled following a breaking off of negotiations Friday night.

However, spokesmen for the International Longshoremen's and Warehousemen's Unions and the B.C. Maritime Employers Association indicated there is no immediate danger of a shutdown of B.C. ports.

BCMEA President Ed Strang said his group will probably want to meet to discuss the situation, but said no arrangements have been made for further negotiations with the union. He said the employers are not considering any form of lockout action.

Most Active Stocks

Here are the 2 p.m. closing prices on the most active stocks on the Vancouver Exchange.
For earlier prices, see Page 8.

	Close	Ch'ge
INDUSTRIALS		
B.C. Tel	$60.00	+3.00
Cornat	2.70	—.05
Ventura	.65	+.03
OILS		
Albany	1.18	+.04
Plains Pete	.45	+.02
Monterey A	.70	+.03
MINES		
Primer	.17	—.03
Leemac	.78	—.04
Copex	.82	—.06
Lori	.55	—.01
Silver Spring	.74	—.01

Upset Bid By Tories

Times News Services

OTTAWA — Conservative Leader Robert Stanfield is expected to make his first attempt to topple the minority Liberal government as he speaks today in the eight-day debate on the speech from the throne.

Stanfield, Prime Minister Pierre Trudeau, New Democrat Leader David Lewis, and Social Credit Leader Real Caouette are all scheduled to speak today.

Stanfield, speaking first, will move a motion of non-confidence in the government, a move already doomed by the NDP decision of last week to support the government for the time being.

But, while the 107 Conservatives know they cannot defeat the 109-member Liberal government by themselves, they may hope to come up with a motion that will make the NDP squirm if it declines to support the motion.

INDEX

	Page
Births, Deaths	23
Classified	23-31
Comics	17
Entertainment	13
Family Section	20, 21
Finance	8, 9
Sports	10-11
TV, Radio	21

Mills Holding Back Supplies

By AL FORREST
Times Staff

Lumber prices in B.C., which have risen between 30 per cent and 70 per cent in the past year, are expected to rise again this month, according to retailers.

A spokesman for the Vancouver Island Building Suppliers Association said his organization is planning a publicity drive to make the public aware of these increasing costs which, he said, are the results of price increases by mills.

He said retailers are reluctant to discuss the increases as individuals because of the great difficulty already being experienced in getting lumber at any prices from mills.

"We don't want to annoy our suppliers," he said. "At the present time we are unable to get any more lumber from them. We believe they are planning to increase prices again before supplying any lumber except for lines where they have a big surplus."

He gave these examples of price increases in the past year in Victoria.

The most popular construction item, he said, is 2 by 4 hemlock mill run studs. These have increased 45 per cent in the past 12 months.

Second most popular construction item is 1 by 8 mill run hemlock shiplap. This is up 77 per cent in the past year.

Third popular item for contractors is 2 by 4 fir number 1 and 2 grades for rafters. These are up 30 per cent.

Most popular retail item for homeowners is the six-foot special 2 by 4 or 1 by 3. These are up between 50 per cent and 70 per cent, depending on dimensions.

Plywood prices are expected to go up 12 per cent.

Over-all, there have been 13 occasions in the past 12 months when mills have instituted across-the-board price increases.

"There was no increase in December and because of past experience we are certain there will be a new price

Continued on Page 2